JUNE 7, 1928.—[PART I.]

STAFFS PICKED

...nes Officers Who Will Direct ...der Coming Commanders

EAST WILL LEND AID IN AIR RACES

Contest Chairman Tells of Pledges in Co-operation From Various Cities

GRADUATE EXCELS IN DRAMATICS

Interesting Co-ed Tells Many Distinctions During Collegiate Course

Trial Begun in Shooting Death

Lowden Backer Goes East Today

...MEMBER THIS ... 86% of our ... problems would ... if nobody ... to get a living ... earning it.

All the News All the Time

LARGEST HOME-DELIVERED CIRCULATION LARGEST ADVERTISING VOLUME

Los Angeles Times

EQUAL RIGHTS

LIBERTY UNDER THE LAW — TRUE INDUSTRIAL FREEDOM

In Two Parts—40 Pages

PART I—TELEGRAPH SHEET—20 PAGES

Vol. XLVII. FRIDAY MORNING, JUNE 8, 1928. C DAILY, FIVE CENTS SUNDAY, TEN CENTS

SIGNALS OUT OF SILENCE RAISE HOPES FOR NOBILE

Pennsylvanian Receives SOS Call; Kings Bay Operator Sure Messages From Italia

Reports from two sources last night gave added support for the belief that the missing dirigible Italia carrying Gen. Umberto Nobile and a crew of seventeen is down somewhere in the Arctic region and seeking to establish communication by radio with civilization. The radio operator on the Citta di Milano, the Italian base ship at Spitzbergen, announced that he has heard signals which he believes came from the Italia. An amateur station at Altoona, Pa., picked up a message purporting to come from the Italia and giving its position as about 350 miles north of Kings Bay, Spitzbergen. The latter message stated that the operator will attempt to establish communication again later.

ALTOONA (Pa.) June 7. (AP)—An Altoona amateur wireless operator tonight reported the reception of a message, purported to be from the Nobile party in the far north, in which it was said the dirigible Italia had been "crushed against a mountain." Position also was given, the operator, Clyde Amos, said. The message as given out by Amos reads:

"... SOS De Nobile. No shelter ... remains Italia, which ... against mountain. Position ... north, 15:20:40 east. ... freezing. Rush food. ... Several injured. Heard ... will be on air again 0600 ... SOS SOS SOS. RAO RAO ... Nobile."

... said he was using a wave ... of 38.35 meters. He also ... will continue on the air, ... he has no idea what hour ... in the message at ... GMT."

POWERFUL STATION

The Amos station is the most ... amateur station in this ... with the exception of that ... College.

... notation of "0600 GNT" ... means 6 a.m. Greenwich ... time, which is equivaelnt to ... eastern standard time, or ... Pacific standard time.

... "RAO RAO 3RTO" re... closely signatures on mes... of May 27, last, which origi... the laboratory of the Far ... University at Vladivostok. ... that the May 27 mes... merely the broadcasting ... by the soviet rescue ... for aid in locating the ...

... Vladivostok as the ... of the Altoona message ... with the content of ... itself.

... REPORT

... of the Italia as re... the message is almost di... between Kings Bay and the ... 300 miles north of Kings ... about 200 miles or more ... the southern edge of the ... A gale which veered ... to southwest on the ... Nobile's attempted re... the Pole probably would ... him toward this spot ... the dirigible last re... position, less than 100 miles ... Moffat Island, one of the ... points of the Spitz... archipelago.

... to a mountain, un... extraordinarily high heap ... inexplicable. The area ... has been well explored ... to contain no land. It ... to the east of the chimerical ... Land which Peary report... north of Greenland.

... UP ... DAY

... BAY (Spitzbergen) June ...

(Continued on Page 2, Column 6)

PLANK MADE BONE DRY

Drafted by Borah and Hoover

Senator Will Submit It to Convention and Approval Thought Likely

Changes in Volstead Act and Amendment Repeal Believed Opposed

WASHINGTON, June 7. (Exclusive)—Secretary Hoover, leading candidate for the Republican Presidential nomination, and Senator Borah of Idaho, outstanding dry advocate among Senate Republicans, have agreed upon a bone-dry plank to be offered to the framers of the Republican platform at the Kansas City national convention, Borah stated tonight.

Borah said he will leave for Kansas City Saturday and will take the plank with him. He said it was drafted by Hoover and himself in a series of conferences and is complete in detail. He refused to disclose the wording. However, in view of Secretary Hoover's dry stand taken in response to the Borah prohibition questionnaire some weeks ago, and Borah's militant crusade to put the Republican party and Republican candidates individually and unequivocally on record as upholding the Eighteenth Amendment and the Volstead Act, it is taken for granted that the plank is a strong one declaring not only against repeal of the amendment but possibly also opposing any change in the Volstead enforcement act.

ARRANGED BY BORAH

The conferences between Hoover and Borah were of the Senator's arranging, he indicated, but he said Secretary Hoover readily entered into the discussions and strongly

(Continued on Page 2, Column 5)

BLOC WARS ON HOOVER

Four Rivals Pool Their Votes

Lowden, Watson, Curtis and Goff Stake All on Merged Attack

Combine Will Battle for Unpledged Delegates; Plans Contests

KANSAS CITY, June 7. (AP)—Pooling their resources, rivals of Herbert Hoover for the Republican Presidential nomination got together today under a single command, determined to bring about his defeat in next week's national convention.

Into the coalition went the full strength of the field of candidates who have been working more or less independently, giving to the anti-Hoover movement a unity that it has lacked until now. Subordinating for the moment the Presidential aspiration of any individual, men who have been active in behalf of Lowden, Watson, Curtis and Goff joined in the movement which has as its immediate objective the maintenance of a block of delegates sufficient to stop the Commerce Secretary.

Direction of the unified campaign against Hoover, whose supporters are claiming victory on the first or second ballots, was placed in the hands of Louis L. Emmerson, Republican nominee for Governor in Illinois and a staunch supporter of Lowden. Just what will be the line of attack still is to be determined.

HOPE TO STOP HIM

Leaders in the allied movement freely conceded that Hoover has the jump for the nomination, and that no time is to be lost in snubbing the Hoover boom. They expressed confidence that this could be done.

One of the first aims of the Hoover opposition is to get their side of the argument before the big block of uninstructed delegates, nearly all of whom are yet to arrive. To that end Mrs. Ruth Hanna McCormick, daughter of the man who is credited with placing William McKinley in the White House, has been placed in charge of publicity. She is a delegate-at-large from Illinois, pledged to Lowden.

Another objective is to attempt to recover at least some of the ground lost in the delegate contests before the Republican National Committee, where Hoover made almost a clean sweep. Former Gov. Arthur M. Hyde of Missouri, a Lowden delegate, is to map out the fight that will be made for the contest losers before the convention credentials committee.

BAND WAGON READY

With these activities in the enemy camp, the Hoover managers drove serenely ahead, insisting that nothing can be done now to stop their man. They declare that their sweeping success in the contests had been a tremendous psychological factor in convincing wavering delegates that there is a real Hoover band wagon and that it was time to climb aboard.

Overlooking no bets, however, James W. Good, commander-in-chief of the Hoover forces, directed his lieutenants to keep a watchful eye on the foe, and where necessary, to strike back. He reiterated that the Secretary of Commerce has around 500 votes in the bag, and that when the convention gets under way, his nomination will appear inevitable even to bitter-end foes.

There is a tendency in the Hoover camp as well as among the allied enemy forces to refrain from definite first-ballot predictions until the big uninstructed Pennsylvania and New York delegations get on the ground. Secretary Mellon generally is regarded as the key man on the Keystone State delegation, if not in the convention, and both sides are waiting eagerly for him definitely to show his hand. As they see it, seventy-nine votes are at stake.

HILLES LARGE FACTOR

The Hoover managers all along have been claiming half the ninety delegates from New York, about twice the number his opponents have been willing to concede. One of the men who is trying the hardest to turn back Hoover is Charles D. Hilles, National Committeeman for New York, and his attitude is

(Continued on Page 2, Column 1)

It Won't be Long Now!

PREMIER OF JAPAN MENACED

Would-be Slayer Foiled and Arrested in Knife Attack at Station

TOKIO, June 8. (Friday) (AP)—An unsuccessful attempt was made to assassinate Premier Tanaka this morning.

When the Premier arrived at the Uyeno station a man in working clothes tried to stab him. Tanaka's bodyguard frustrated the attempt and arrested the man. The Premier was not hurt.

He was en route to Utsunomiya to attend a conference of his party.

Flapping Plane Flyer in Crash

ST. AUGUSTINE (Fla.) June 7. (AP)—Capt. George R. White of New York, crashed today in his wing-flapping ornithopter airplane during a gliding flight behind an automobile, but was not injured. The plane fell from a height of a few feet when a wing cable came loose and threw it to one side. The plane was slightly damaged.

Gliding test flights at the end of a tow rope attached to an automobile were made successfully just prior to the fall.

Pretender Seeks Albania Crown

VIENNA, June 7. (AP)—It is reported today in authoritative Albanian circles that Ahmed Bey Zgu, President of Albania, is preparing to proclaim a monarchy with himself as king.

Toronto Editor Dies Suddenly

TORONTO, June 7. (AP)—John R. Bone, managing editor for many years of the Toronto Daily Star, died suddenly at his home here today.

Lake Superior Ship Sinks but Everyone Saved

DULUTH (Minn.) June 7. (AP)—The steamer America, a Great Lakes passenger boat, sank near Isle Royale today, the Booth Fisheries, owners, were informed.

The crew of thirty and from twenty to twenty-five passengers were saved, the company was told. The vessel, which operated between Duluth, Isle Royale, Fort Williams and Port Arthur, was leaving Washington Harbor, on Isle Royale, when she struck a reef which split the hull.

The passengers and crew were taken to a hotel at Washington Harbor.

The steamer, one of the smaller lake passenger boats, was 182 feet long with a twenty-seven-foot beam. It was thirty years old.

Lindbergh Lands Back in New York

CURTISS FIELD (N. Y.) June 7. (AP)—Col. Charles A. Lindbergh landed here at 4:56 p.m., after a flight from Buffalo. He thus concluded a round-trip transcontinental journey by air in the interests of the Trans-Continental Air Transport, Inc., to which he is technical adviser. He brought two passengers.

He was enabled to escape the notice of the large crowd at the field because its attention was focused on the planes of two women, Thea Rasche and Mabel Boll, each of whom hopes to be the first woman to fly the Atlantic.

Pullman Strike Today Canceled

NEW YORK, June 7. (AP)—The threatened strike of Pullman porters, set for tomorrow noon, was called off tonight by A. Philip Randolph, general organizer for the Brotherhood of Sleeping-Car Porters.

Randolph said the action was taken at the request of William Green, president of the American Federation of Labor, who said that although he feels the porters would be fully justified in striking, the public has not been fully informed of conditions.

Pair Elope to Reno by Plane

SACRAMENTO, June 7. (AP)—An airplane elopement from Long Beach to Reno, with Sacramento as the only stopover, was disclosed here today.

D. G. Zoller and Margaret Allen, both of Long Beach and the latter prominent in society, took to the air because of asserted objections to their marriage by Zoller's father. The couple flew here with a Long Beach pilot, refueled the plane and then hopped on to Reno to be married.

LATVIAN-AMERICAN TREATY RATIFIED

RIGA (Latvia) June 7. (AP)—The Latvian Parliament today ratified a treaty of friendship and commerce with the United States. The treaty was signed last April.

ROGERS AT WINDY CITY UNSCATHED

Humorist Arrives Via Air None the Worse for His Two Airplane Accidents

CHICAGO, June 7. (Exclusive)—Will Rogers flew into Chicago today in perfect health, despite two airplane accidents that had befallen him within the last two days. All he got out of them, Will said, was a bit of fun, but no injuries.

Yesterday a Boeing air transport plane in which he was riding smashed its undercarriage in landing at an emergency field at Cherokee, Wyo. Just a little while before that another plane in which he was a passenger landed upside down at Las Vegas, Nev. All of which is nothing to Will.

"What about politics?" Rogers was asked when he landed—right side up—at the municipal airport today.

"There ain't going to be no more 'no's' out of Cal unless he changes his mind meanwhile," Will replied. "The next time he says anything, if they ask him to, it will be 'Yes.'"

"Well, is he going to get the nomination?"

"Right now it looks like Hoover."

"Who's going to be Vice-President?"

Mr. Rogers grinned a bit painfully.

"Why bring that up?" he inquired. "I ain't heard of anybody that wants to be."

Rogers plans to fly to Jackson, Mich., for a banquet tomorrow, then return and fly to Kansas City this week-end for the convention.

At Kansas City Will is to lead a cowboy polo team in a tournament as part of the entertainment program.

YOSEMITE VISITOR DIES

YOSEMITE, June 7. (AP)—John R. Gorth, 28 years of age, a recent arrival at Yosemite Valley, died here last night from cerebral hemorrhage. Gorth leaves a brother residing at 650 North Regent street, Stockton.

Will Rogers Remarks:

CHICAGO, June 7.—[To the Editor of The Times:] Had a fine trip in from California on the air mail: arrived in Chicago twenty-four hours after leaving old Beverly. Iowa and Nebraska are just planting corn. What the farmer needs is for a convention to be held some time when he is not so busy.

All the politicians are trying to stop Hoover, and all the people are for him, so lay your bets.

They blew up a Russian cafe in Hollywood and like to got all the movie stars that had been educated up to caviar. I would like to have seen Charlie's exit when he found it wasn't a movie blast. Yours, on to the convention.

WILL ROGERS.

PACIFIC FLYERS WINGING WAY TO BRISBANE GOAL

Cheerio Comes Radio Flash as Huge Plane Speeds on Through Night; May Breakfast on Land

PORTLAND (Or.) June 7. (AP)—Indications that the monoplane Southern Cross was encountering unfavorable weather was seen in a radio message copied here tonight by the Mackay Radio and Telegraph Company. The message gave the position of the ship and added: "We are running into bad weather."

The position at 11:15 p.m., Pacific Coast time was Lat. 20.43 S., Long. 172.30 E. The plane was flying at an altitude of 5000 feet.

SUVA (Fiji) June 8. (Friday) (AP)—The trans-Pacific monoplane Southern Cross roared away from Naselai Beach for Brisbane, Australia, 1762 miles, at 2:52 p.m. today (6:52 p.m. Thursday on the Pacific Coast, United States.)

The trimotored plane rose easily from the hard sand of the beach, sixteen miles from Suva, and bearing its crew of four was soon out of sight on its southwesterly course over the waves to the far shores of Australia. The flight is expected to be completed in eighteen or twenty hours.

The crew, Capt. Charles Kingsford-Smith and Charles Ulm, Australian pilots; Navigator Harry Lyon and Radio Operator James Warner, Americans, was cheerful and confident that the flight will be made without mishap. Lyon, who had lost his spectacles, is hampered somewhat in reading his navigation charts, but is not incapacitated.

SYDNEY LAST STOP

Behind the crew lay 5538 miles of flying from Oakland, Cal., toward the goal at Sydney, Australia. There remains only 2262 miles to be flown, and their journey of 7800 miles will be ended. Having made a flight of 2400 miles from Oakland, Cal., to Wheeler Field, near Honolulu, and the great sweep of 3138 miles from the Hawaiis to the Fijis, the airmen did not worry as they contemplated the journey of 1762 miles over the sea to Brisbane.

In Brisbane, Lyon and Warner, it is planned, will leave the Southern Cross; their Australian companions going without them to Sydney, 500 miles over either land or sea in the great plane.

In leaving here, the airmen had been out seven days from Oakland, Cal. Their journey was begun at 8:51 a.m., May 31, Oakland, Cal., time, which was 4:51 a.m., June 1, at Suva.

DELAYED ONE DAY

The Southern Cross was delayed one day in taking off for Brisbane. The plane flew yesterday from Suva to Naselai Beach, sixteen miles with the intention of taking off in the afternoon. But the sea was rough and delay was encountered in landing the 800 gallons of gasoline in heavy drums. Before this could be filtered through chamois into the tanks, darkness came upon the beach, before a start could be made.

The flight across the South Pacific Ocean will pass several coral islands, but chiefly it is a vast reach of waters with little land. Romance has touched these waters with tales of savagery. The Loyalty Islands, coral in formation and the mountainous island of New Caledonia are inhabited by fierce tribes, formerly said to be cannibals.

PORTLAND INTERCEPTS MESSAGE FROM PLANE

PORTLAND (Or.) June 7. (AP)—At 10 p.m. tonight the Mackay Radio and Telegraph Company here intercepted the following message from the monoplane Southern Cross, winging its way across the southern Pacific Ocean to Australia:

"All ships and stations, and Sunday newspaper, Sydney. We took off from Naselai Beach with 808 gallons of fuel, so will have enough for over twenty-five hours, but should be in air only eighteen or twenty hours.

"Sorry could not take off yesterday, but felt we were not justified in commencing to take risks when so near our goal.

"It will be good to see old Brisbane in the morning.

"We are carrying letters to the governorgeneral and Garney Melley from Suva.

"This is the life."

The message was unsigned.

A few minutes later the plane gave its position as follows:

Latitude 20:03 south; longitude 174.03 west. Altitude 3300 feet; light easterly breeze.

Warner, Americans, were cheerful

As the flight progressed, the radio

(Continued on Page 2, Column 4)

GIRL FLYERS HELD BACK

Weather Delays Atlantic Hops

"Queen of Diamonds" Lost in Fog on First Lap of Flight Over Sea

Fraulein Rasche Wheels Out Plane as Wind Blocks Miss Earhart

NEW YORK, June 7. (Exclusive) A would-be "Lady Lindy" revealed her seagoing legs today and they proved far from stable. Miss Mabel Boll, pilot-navigator for the monoplane Columbia, and admittedly the kind of a girl that flyers forget, got lost in a fog on the first lap of her proposed trans-Atlantic venture and came floundering back to Long Island after five hours in the air.

"I think," said the "Queen of Diamonds" as she arched her eyebrows at the lowering clouds, "that we'll wait for better weather. I wasn't afraid of the fog, it was just that we couldn't see anything."

Capt. Arthur Argles, one of her two spare pilots, also blamed it all on the Weather Bureau.

"I talked to the weather officials early today," he said, "and was informed that conditions would be good between Curtiss Field and Old Orchard, Me. We got to within fifty miles of our goal, directly over Bath, Me., in spite of weather so thick that you could hardly see your hand in front of your face. But I don't think we could have landed, even if we had sighted Old Orchard beach."

OTHER GIRLS LOOK AT SKIES

Meanwhile, interest in the race between Miss Boll and Amelia Earhart, who is waiting for friendly winds at Trepassey Bay, N. F., grew with the announcement that Fraulein Thea Rasche has wheeled her new Bellanca plane out of its hangar and is cocking a weather eye at the skies.

The situation, except for its feminine slant, recalls the similar three-cornered race last spring when Col. Lindbergh, Clarence Chamberlin and Byrd were preparing for their flights to Europe. One point of interest is that Miss Earhart stole Wilmer Stultz, the pilot, away from Miss Boll.

Charles A. Levine, the first trans-Atlantic passenger, whose plane in which he crossed is being used by Miss Boll, was at the field to see the "Queen of Diamonds" off at dawn and was there to greet her when she came limping back.

LIMOUSINE COMFORTABLE

"I think it would be a good idea to load this ship to capacity and take off on a nonstop flight," ventured Levine to the girl who flew to Cuba with him a few months ago.

But Miss Boll preferred the com-

(Continued on Page 2, Column 4)

TWO ON NONSTOP FLIGHT

San Diego Flyers on Way to New York Seek to Set Record for Fast Trip to East Coast

SAN DIEGO, June 7. (AP)—Pilots Lee Schoenhair and Harry Tucker in their Lockheed monoplane took off from Rockwell Field at 1:15 p.m. for their attempted nonstop flight to Curtiss Field, N. Y. They hope to make the trip in eighteen hours, thus breaking the record of twenty-six hours and fifty minutes, held by Lieuts. John A. Macready and Oakley Kelly, made in 1923.

The official time of the take-off, as given out by Howard Morin, representative of the contest committee of the National Aeronautic Association, was 1:15:28 p.m. Pacific standard time.

The plane is carrying five barrels of gasoline in the wing and nine barrels in special tanks in the cabin.

LOCKHEED PASSES OVER TUCSON FIELDS

TUCSON (Ariz.) June 7. (AP)—The Lockheed monoplane in which Pilots Lee Schoenhair and Harry Tucker hopped off from San Diego today on a planned nonstop flight to New York passed over Tucson at 5:10 o'clock this afternoon. The plane left Rockwell Field at San Diego at 1:15 p.m., Pacific Coast time.

The plane was identified by R. L. Andrews of the Mayse airport. No messages were dropped at either the Mayse or Davis-Monthan fields here, however, contrary to the announced plans of the flyers.

The plane was flying at an altitude of 1500 feet as it passed over the field, Andrews said, and was recognized easily.

A list of hotels and news stands where the Airplane Edition of The Times may be purchased in San Francisco and Oakland appears on the last page of Part I.

"TIMES" DELEGATION ON WAY TO KANSAS CITY CONVENTION

A corps of newspaper people larger than the delegation from any State in the Republican National Convention is converging on Kansas City to prepare the news of that momentous event for the readers of The Los Angeles Times.

Will Rogers, the inimitable, soon will be there to send back his whimsical comment.

On the special train with the California delegation are Harry Carr, "The Lancer," and Kyle D. Palmer, Times political writer; from the Times' Washington office, Robert B. Armstrong is on the way to Kansas City.

On the ground already are the vanguard of sixty-five reporters and writers assigned by the Associated Press to cover the convention, all of whose dispatches will be available to The Times.

The Chicago Tribune Press Service, of which The Times is a member, is sending a dozen men and women, including such well-known writers as Arthur Sears Henning, Westbrook Pegler, Arthur M. Evans, Philip Kinsley and James O'Donnell Bennett.

Pacific and Atlantic Photos and the Associated Press will have a score of photographers there, the best of whose pictures will be sent to The Times by telephoto and the remainder by air mail.

It will be seen that, as usual, The Times is prepared to give its readers the most complete service possible on the news of this great event and to publish each day a full, clear, comprehensive account of the convention in all of its varied and colorful developments.

...E DAY'S NEWS SUMMED UP

... Radio, Page 10, Part ... Pages, Clubs and So... Pages 6 and 7, Part II; Mar... Financial, Pages 16, 17, ... Part I; Oil News, Page 20, ... Comics, Page 12, Part II.

... OF SOUTHERN COUN... Page 4, Part II.

... IN SPANISH. Page 10, ...

... AUCTION BRIDGE. ... II.

... NEWS. Page 14, ...

... CITY. Council committee ... hearing on union depot ... Page 1, Part II.

... found guilty in Congre... Page 1, Part II. ... Association hearing and ... over building of San ... believed ended in ... Page 3, Part II.

... dry-force chief here says ... tighter over nation. ... II.

... in film cafe blast in Hol... under arrest in San Fran... Page 1, Part II.

... defers action on pu... following defeat of ... Page 1, Part II.

... plans for Coast ... Page 1, Part II.

... $50,000 taken in raid. ...

... for study on reappor... by All-Parties ... Page 1, Part II.

... at getting U-4, ... and safest submer... Page 11, Part II.

PACIFIC SLOPE. National president tells State bankers loan peak presents no economic peril. Page 1, Part II.

Yolo-Colusa fire destroys grain field. Page 3, Part I.

GENERAL EASTERN. Four Rivals of Hoover form bloc with pooled resources to beat Hoover. Page 1, Part I.

Weather hinders girl flyers in take-offs on trans-Atlantic hops. Page 1, Part I.

Veteran of Shackleton Expedition to make third that will seek South Pole. Page 3, Part I.

Federation of Woman's Clubs adopts resolution calling for use of Bible in public schools. Page 5, Part I.

New report on Chicago crime situation reveals gambling gang dominance. Page 7, Part I.

Secretary Wilbur in talk to Annapolis gradutes tells of naval policy change. Page 8, Part I.

Nine Kentucky men found guilty of slaying aged woman, after setting fire to home. Page 10, Part I.

WASHINGTON. Hoover and Borah draft bone-dry plank. Page 1, Part I.

Representative Burton enters race for Senate from Ohio. Page 2, Part I.

Minutes of Senate hearing admitted in Stewart case. Page 5, Part I.

Coolidge to take larger staff to Wisconsin and plans daily period at his desk. Page 5, Part I.

President Coolidge gives pocket veto to Muscle Shoals bill. Page 5, Part I.

FOREIGN. Southern Cross takes off for Brisbane; due there this afternoon. Page 1, Part I.

Signals out of Arctic silence raise hopes for Nobile and his party. Page 1, Part I.

League Council gives mild rebuke to Hungary in gun-running revelation. Page 3, Part I.

Shortage of bread supply in Russian cities is admitted by soviet chief. Page 9, Part I.

American Embassy in Paris buys clubhouse for new chancellory. Page 9, Part I.

MERGER PLANS WAR ON HOOVER

Four Candidates in Pool to Beat Secretary

Emmerson of Illinois to Direct Attack

Battle Will Center Around Unpledged Delegates

(Continued from First Page)

being taken into account when attempts are made to forecast where that delegation will go.

About the only setback that Hoover managers are willing to concede possible today is that President Coolidge might be projected into the picture either by his own admirers or by leaders who are dead set against the Commerce Secretary. They are going on the theory, however, that Mr. Coolidge has definitely eliminated himself, and one of those who is most outspoken in this regard is Senator Moses, of New Hampshire, who is expected to be permanent chairman of the convention.

On his arrival here today, the Senator talked over the situation with Good at Hoover headquarters, and later remarked: "It's Hoover on the first ballot."

"I'm not saying he'll have the necessary 545 votes," he went on, "but he'll be so close to it that before the result can be announced, there will be a stampede toward Hoover and it will be all over. We'll leave Kansas City a week from tonight."

"How about Coolidge?" he was asked.

"He's out of it. He's made that plain."

"Will he send word to the convention that he wouldn't accept the nomination?"

"I doubt it. It isn't necessary. I think the fact that most of the members of his Cabinet will be here favoring Hoover's nomination will be sufficient evidence of the President's position."

Senator Smoot of Utah, who is to be chairman of the platform committee, also was present when Moses was talking things over with Good. Later he said that nothing of significance had developed.

Smoot declined to be drawn out on the problem of the platform declaration on farm relief, which is expected to furnish one of the fighting issues in the convention. It constitutes one of the lance heads of the fight against Hoover, but the opposition itself is not together on the question.

ON FARM RELIEF

The Lowden-Watson group is for the McNary-Haugen farm bill, which President Coolidge vetoed; Curtis stood by the President on the Senate vote to override the veto although he originally supported the bill; Goff was against it.

In addition to Emmerson and Mrs. McCormick, the membership of the anti-Hoover committee comprises Henry W. Marshall of Indiana, representing Senator Watson; A. Newman of Missouri, representing Senator Curtis, and William H. Miller of Ohio, who was one of the Willis workers. A sixth member to represent Senator Goff will be named later.

The aims of the committee are set forth by Emmerson in the following statement:

"Those interested in this movement are candidates for State and national office, and party workers in Midwestern States, whose chief concern is Republican success in November.

MOST POPULAR SUPPORT

"We submit that no man should be nominated for President whose personality and record will not lend additional strength to national, State and local tickets.

"The standard-bearer must be one who will arouse party enthusiasm, and attract popular support.

"There are a number of candidates before this convention who eminently qualify in this respect, but we are convinced that Herbert Hoover is not one of them. In the States we represent, his nomination would endanger Republican success. Party workers have slight confidence in his Republicanism, and our people generally feel that he is not in sympathy with their interests.

"Without at this time recommending any particular candidate, those upon whose shoulders will fall the burden of carrying the Midwestern States in November, insist most emphatically that the nomination of Mr. Hoover would be a mistake."

Appealing for party harmony, James W. Good, campaign manager for Hoover, declared today that "good Republicans in this hour will not say or do anything that will impair the party's chances of victory in November."

"This is the campaign within the party," he said. "And we have struck no blows below the belt.

SURE OF NOMINATION

"I am not deeply concerned about threatened demonstrations of the defeated. The real problem of the Republican voters has been expressed through a majority of the National Committee and through a majority of the delegates.

"The campaign of the opposition from now on doubtless will continue its effort to stop Hoover. In my judgment this battle for a purely negative result will fail as utterly here as it has failed during the week this defeatist campaign has been carried on.

"The voters at large of the country wherever they have been given an opportunity to vote have indicated emphatically their preference for Secretary Hoover and I believe his nomination is at this moment a foregone conclusion."

Mr. Good said that not counting any of the seventy-nine votes from Pennsylvania the Hoover delegate strength was now "over 500" with 545 needed for nomination.

FARM RELIEF PLANK HEWN FOR G.O.P. CONVENTION

CHICAGO, June 7. (AP)—A farm-relief plank, rough hewn, was fashioned by directors of the American Farm Bureau Federation here today. Tomorrow it will be shaped up for presentation to the Republican National Convention at Kansas City next week. The directors hope that it, or one similar, will be nailed into the party platform.

Directors accepted the report of E. A. O'Neal of Montgomery, Ala., chairman of the legislative committee, as the basis of their farm-relief declaration. O'Neil's report largely is given over to that question and the operation of Muscle Shoals.

While the farm bureau directors declared any candidate friendly to agriculture will be acceptable, William Hirth of Columbia, Mo., chairman of the corn-belt committee, declared Frank O. Lowden and Vice-President Charles G. Dawes are the only Republican candidates he will approve.

Mellon Again Calls Hoover Best in Race

WASHINGTON, June 7. (Exclusive)—Nothing in recent political developments warrants a change in his original opinion that Herbert Hoover constitutes the best candidate for the Republican nomination, Secretary of the Treasury Mellon, leader of the Pennsylvania delegation at the Kansas City convention, declared today.

The Keystone delegates will caucus in the convention city Monday to determine their detailed procedure on the floor. In his last conference with newspaper men before leaving for Kansas City the canny leader of the Pennsylvania forces parried leading questions with skill and almost humorous caution.

BROADWAY • HILL • AND • SEVENTH

UPHOLSTERED FURNITURE BY BULLOCK'S

ECONOMY OF WISE EXPENDITURE

In truth there is no other economy than that of wise expenditure! Buying Furniture merely because it is of low price is extravagant. Buying Furniture merely because it is expensive (and therefore, you say, must be good), is improvident.

But the man or woman who buys Furniture because of its comfort, its excellence of construction—and in proportions so pleasing that it will always be in good taste—THIS is real economy.

Upholstered Furniture by Bullock's combines these many virtues plus the convenient one of Moderate Price.

The Royal Club, $59.50 to which you add only the cost of the cover you select.

"ONE - O'CLOCK SATURDAYS"

Dine at The VICTOR HUGO 619 S. Grand Av VA 7871

Sewed ½ Soles 75c

men's or women's, best grade, put on in a few minutes while you wait. Every pair guaranteed.

Bring this coupon and get a free shine.

Open until 9 o'clock Saturday

WEARWELL SHOE REPAIR 418 South Broadway

PILES

Can be Cured Without Surgery

Send for Free Booklet on Rectal Diseases.

G. W. FULLER, M.D.

Rectal Specialist

Room 902, Western Pacific Bldg. 1031 So. Broadway. Los Angeles, Cal.

BURTON TO SEEK SEAT IN SENATE

Ohio Representative Opposed by Col. Thompson

Willis's Unexpired Term to be Filled in Fall

Candidate Backs Hoover and May be Spokesman

BY ROBERT B. ARMSTRONG
"Times" Staff Correspondent

WASHINGTON, June 7. (Exclusive)—Representative Burton, veteran member of Congress and one of the outstanding figures in public life in Washington, today announced his candidacy for the Senate in his home State of Ohio. He led the Hoover fight for Presidential delegates in the Ohio Presidential primary in April and his Senatorial candidacy is a logical and not unexpected outcome of that successful campaign in which Secretary Hoover won twenty-four of the forty-four district delegates, and all seven delegatesat-large headed by Burton.

In his statement today Burton continued to tie up his personal fortunes with those of Secretary Hoover in the Presidential race, saying:

"I strongly favor the nomination of Mr. Hoover because I think he is clearly the most competent executive available and the candidate who has the strongest appeal to the people."

IN SENATE PREVIOUSLY

Burton is a former Senator, having served one term in the upper branch of Congress between 1909 and 1915. His refusal to run for re-election in 1914 is an interesting episode in that it gave Warren G. Harding, then Lieutenant-Governor of Ohio, a chance to come to the Senate on a path which in six short years led to the Presidency. Burton had considered the nomination worthless, because of a badly split Republican party in the State, but Harding grabbed it eagerly and won out in the election.

Before going to the Senate, Burton served several terms in the House, having been elected there first in 1888. He returned to the lower branch of Congress in 1920 and has remained there since. He is approaching 77 years of age, but is active and in excellent health. He is known among his colleagues as one of the hardest workers on Capitol Hill.

As one of his opponents for the Senatorial nomination, Burton will have Col. Carmi Thompson of Cleveland, leader of the Willis favorite son campaign in Ohio, and thus the two will renew the fight they made in April.

SEEKS SHORT TERM

Burton is a candidate for the short term to succeed Senator Willis who died suddenly last March, at the height of his favorite son fight against Hoover in Ohio.

If Secretary Hoover is chosen President and Burton goes to the Senate, he will be expected immediately to take rank as an administration spokesman in the upper house of Congress. The two would supplement one another in the November election campaign in Ohio where Burton has tremendous popularity outside of the support that would come to Hoover.

Over a period of thirty years' service, Representative Burton has become known as one of the most influential Republicans in Congress. In addition to his career as a legislator he has been honored several times by appointments carrying delicate diplomatic missions abroad and has been particularly prominent in international negotiations for promotion of peace. He was chairman of the American delegation to the Arms Control Conference at Geneva in 1925.

ON DEBT COMMISSION

In 1922 he was named by President Harding as a member of the debt-refunding commission which arranged terms for repayment of the debts owed this country by its European Allies. He is a member of the Interparliamentary Union and in that connection has been abroad twice, the last time being in 1925. At other times in the last eight years he has gone to Europe as confidential agent of the Harding and Coolidge administrations to study economic conditions.

Republican leaders believed today on the announcement of Burton's candidacy that he will be easily the winner of the Republican nomination for Senator in Ohio and that with the apparent certainty now of Hoover being nominated at Kansas City on an early ballot the Republican party is certain of a sweeping victory. It also is regarded here as certain that with Hoover in the White House after March 4, 1929, Burton almost automatically will be returned as the spokesman for the Chief Executive in the Senate and will be of great aid in carrying out the legislative program of the new administration in the upper house of Congress.

Raisins Will Help Hoover

FRESNO, June 7. (AP)—Herbert Hoover, raisin grower, will receive advertising from raisins at the Republican National Convention at Kansas City next week.

Republican delegates from California, pledged to Hoover, are taking with them 10,000 individual packages of fancy packed raisins and figs from the San Joaquin Valley to be distributed at the convention.

PORTUGAL NIPS PLOT BY REBELS

LISBON (Portugal) June 7. (AP)—Several civilian agitators, asserted by the police to have been in league with a group of revolutionaries who planned a series of assaults on prominent persons, have been arrested here. A list of persons to be attacked was seized by the police from a group of revolutionary agitators who were deported yesterday.

PROPHETS CHOOSE CITY

RICHMOND (Va.) June 7. (AP)—Rock Island, Ill., was selected as the convention city for next year by the Prophets of the Enchanted Realm today.

'Diamond Queen' Ready to Try Again

[P. & A. telephoto transmitted by Bell system]

All Set For Long Ocean Flight

The picture shows (left to right) Charles Levine, Mabel Boll, Capt. Arthur Argles and Oliver Boutillier just before Miss Boll, Argles and Boutillier made a start from New York toward Old Orchard, Me., but became lost in fog and returned after flying around for six hours. Levine previously had announced that the Columbia was about to start on a nonstop flight of 3750 miles.

WEATHER HALTS WOMEN FLYERS

(Continued from First Page)

parative safety of her limousine just at that moment and said so as she stepped into its open door.

Miss Boll shared a half of the top of the gasoline tank with M. Surini, her mechanic, during the five-hour flight. Oliver Le Boutillier, pilot, was the third man.

Some of Broadway's brightest luminaries deserted their favorite night clubs just before dawn to follow Miss Boll's limousine to the field. Samuel Shipman, the playwright, was there, as was George S. Collins, one of Mayor Walker's bright boys. Peggy Cleary and Helen Lambert of the stage were in the small but select crowd.

The "Queen of Diamonds," clad in what the fashion shops call an overseas ensemble, was very nervous. She patted the plane on the nose and called it "my sweetheart." Then she patted her nose with a powder puff.

SOME MORE PATTING

A few minutes later, Levine, strangely calm and quiet, helped Miss Boll into the Columbia's cockpit. He patted her cheek. Some of the others patted her back. She patted them back. Then the venturesome Miss Boll flew away with dreams of dazzling the French Riviera with her sixty-two-carat finger ring.

Her gems, including two other rings of forty-eight and fifty-eight carats, are said to have been forwarded to France to await her arrival there.

HEAVY WINDS HOLD BACK MISS EARHART'S PLANE

TREPASSEY (N. F.) June 7. (AP) An impatient woman who hopes to be the first of her sex to complete a trans-Atlantic flight was forced today to bow to the elements as the Fokker plane Friendship rocked at its moorings in Trepassey Harbor. Throughout the day unfavorable winds prevented the heavy plane from taking off. Miss Amelia Earhart and her companions, Pilot Wilmer Stultz and Lou Gordon, mechanic, chaffed at the delay, but were helpless to change the situation.

Although the weather forecast was none too favorable, Stultz set 6:30 a.m. Eastern Standard time, tomorrow as the time for the take-off. The weather was clear tonight but the forecast was for rain and fog in the morning.

Reports of the progress of Miss Mabel Boll, rival of Miss Earhart for first trans-Atlantic laurels, who took off from Roosevelt Field in the plane Columbia today, but later returned, were scanned eagerly by the crew of the Friendship as they waited for a turn of the wind. At the same time Miss Earhart denied that she intends to "race" Miss Boll across the ocean.

"I don't wish it to be inferred that this flight is in any way a race with Mabel Boll," she said. "Our flight is being carried on independent of any other."

Miss Earhart and her companions emphasized that safety is one of the prime features of their attempt and that there will be no rash competing with other enterprises.

In spite of the adverse winds several attempts were made today to lift the heavily laden plane from the water. The light shifting breeze was insufficient for the purpose, however.

A small leak in the oil tank was discovered late today. Repairs were made tonight.

FLYERS HOP OFF FOR BRISBANE

(Continued from First Page)

operator of the Southern Cross grew philosophical and introspective.

"As Smithy just remarked," he said, "it is really remarkable how one's air-mind expands. A few years ago a 1700-mile flight over water was enormous. Now it is the shortest of our three hops.

"Please thank all who sent cables of congratulation to Honolulu and Suva. We have been unable to reply individually.

"Cheerio."

NEW QUAKES SPREAD RUIN AT CORINTH

Ancient City's Efforts to Repair Old Damages Given Another Setback

ATHENS (Greece) June 7. (AP)—The city of Corinth, struggling to repair the damage caused in several recent disastrous earthquakes, again was shaken this afternoon.

Many houses collapsed and clouds of smoke overhung the town, terrifying the populace. A volcanic eruption is believed responsible for the quake.

Damage also was caused at Loutraki, Ita, Vrashati and other towns. The quake was only slightly felt in Athens.

Six weeks ago Corinth, as well as many other places in Greece, was struck by a disastrous earthquake which all but wiped out the place. The city was visited by a series of minor quakes which caused further damage several days later, and temblors have been felt at various times ever since. The last quake felt at Corinth was on May 30.

HOOVER FAVORS BONE-DRY PLANK

(Continued from First Page)

favors the statement of Republican party principle on the wet and dry question which was mutually agreed upon.

If this is true, then Mr. Hoover's commanding position in the convention, as demonstrated by his success in the primaries up to this time, undoubtedly will send the plank to the convention floor without important change, observers here believed tonight.

There never has been serious doubt but that the Kansas City convention will take a decidedly dry stand, especially in view of the almost certain nomination by the Democrats of Gov. Smith, looked upon as wet.

ULTRA DRYS APPEASED

But the fact that Hoover and Senator Borah have agreed upon a plank seems not only to have advanced Hoover's position as a dry but to have qualified him for the support of even the most ardent prohibitionists. For Borah, because of his Senate speeches and questionnaire to Presidential candidates, has for the moment assumed the leadership of the dry movement in national politics and has the backing and confidence of drys all over the country.

In his reply to the Borah questionnaire some three months ago Secretary Hoover declared for prohibition generally, and said he is against repeal of the Eighteenth Amendment, but did not state a position on the enforcement act. Borah at that time announced that the Secretary's stand was satisfactory to him.

Senator Borah said that upon arriving at Kansas City he will confer with Republican leaders concerning the dry plank and ask for a hearing before the resolutions committee headed by Senator Smoot of Utah. If he has his way, he said, details of the plank will not be given out until the platform committee has taken action.

SUSPECT IN POISONING ARRESTED AND JAILED

MERCED, June 7. (AP)—Accused of poisoning lemonade with intent to kill Mary Azvedo, Dos Palos widow and mother of seven children, Lee May, an itinerant, is held in jail today by Merced county officers. He was arrested in Dos Palos yesterday. Mrs. Azvedo declares she ordered May from her home after he had asked her son, John Azvedo, to go into the liquor business with him. The same evening she said, she noticed a peculiar taste to the lemonade she had made during the day. Thinking it had spoiled, Mrs. Azvedo emptied it within the yard where two ducks drank it, dying almost immediately.

SIGNALS REVIVE HOPE FOR ITALIA

Pennsylvania Radio Amateur Hears Call for Help

Operator at Kings Bay Also Reports Messages

Rescue Pilots Go Onward Into Northland

(Continued from First Page)

7. (AP)—Twice today the radio operator on the Citta di Milano, base ship of Gen. Umberto Nobile's lost polar expedition, heard weak signals which he is sure were from Operator Biagi, radio man on the dirigible Italia. The signals were too weak to decipher.

Hopes that the Italian general and his seventeen companions still live were revived among the dozen members of the expedition at Kings Bay.

The first signals were heard early this morning. Conditions then were unfavorable for good radio transmission. The operator on the Citta di Milano then addressed a message to Biagi, telling him to try again at 5 p.m., when it would be a little darker and more favorable for transmission.

Again at the afternoon hour the operator thought he caught weak signals. It was impossible, however, to make out what the sender was trying to say.

Capt. Hjalmar Riiser-Larsen, Norwegian Arctic pilot, arrived here today with his plane. He put the machine, which is a hydroairplane, on the water, but there was too much fog to justify him in starting his scouting trips to the north. He hopes to get away on the first of these trips tomorrow.

Word came that Lieut. Luetzow Holm, the other Norwegian naval flyer, who has been among the ice floes for several days on the sealer Hobby, was unable to take the air yesterday because of the thick fog. A cold north wind also is hampering the Hobby.

RUSSIAN FLYER REACHES LENINGRAD

MOSCOW, June 7. (AP)—The Russian flying ace, Tchuchnovsky, accompanied by several assistants, has arrived at Leningrad, en route to Archangel under orders to rush preparations for a flight to Franz Josef Land on the 15th inst. to seek the missing dirigible Italia.

The Russian rescue commission, which is hopeful of finding the Nobile expedition there, has ordered the ice cutter Siedov to be anchored at Archangel and to be held in readiness to join the Franz Josef expedition in the event of the Italia's discovery.

The ice cutter Persey is being equipped with radio and will sail for the Arctic tomorrow or Saturday under orders to hold the rescue party in radio touch with the soviet union.

ROME REPORTS PLEAS RECOGNIZED

ROME, June 7. (AP)—The Stefani News Agency tonight issued the following:

"At 11:07 a.m. Greenwich time, today the Citta di Milano after its regular periodic wireless calls to the dirigible Italia, is understood to have heard signals recognized as coming from the Italia. The Citta di Milano sought by all means to re-establish communication and ascertain the position of the Italia as it believes it really has heard from the dirigible again.

"Among the garbled signals noted with practical certainty was the word 'Francesco.'

"The sealer Hobby, which recently has been equipped with an Italian naval wireless set, of short wave length, is listening continuously for signals from the Italia.

"In order to avoid disturbances from local stations, a new short-wave length receiving station has been established in a cottage in the northern part of the Kings' Bay region.

"Wireless communication with the Citta di Milano will be reduced in order to improve the accuracy and analysis of dispatches received by that vessel."

EVERY MORNING IN THE YEAR Los Angeles Times

The Times Building, First and Broadway.

90c per month DELIVERED BY CARRIER

By mail to Postal Zones 1 to 4, including California, ... $12.00; Monthly, $1.05; in Zone 5, including Colorado, ... Oregon, Washington, Yearly, $16.00; Monthly, $1.50; ... of States, Canada and Mexico, Yearly, $18.00; Monthly ...

Entered as second-class matter Dec. 4, 1881, at the ... under the Act of March 3, ...

FRIDAY MORNING, JUNE 8, 1928.

INSURGENTS IN ATTACKS ON TRAINS

Three Wrecked by Bandits Along Mexico West Coast Many Reported Killed

MEXICO CITY, June 7. (AP)—El Universal today said three trains had been attacked by insurgents in Western Mexico.

A group derailed a passenger train near the station of Pozos (Porfirio Diaz) in Guanajuato and fired upon it. The military escort fought off the attacking party. Three soldiers and one passenger were wounded.

A freight train en route to the Port of Manzanillo from Guadalajara was derailed at Coquimatlan, Colima, and the crew carried off into the mountains.

A dispatch from San Luis Potosi said outlaws attacked a fast freight train near Obregon station and captured the train crew. They uncoupled the engine and started it running wild down the track presumably to wreck a passenger train. The engine jumped the track and the passenger train was not damaged.

Dispatches from Guanajuato said that after the attack on the passenger train at Pozos Federal troops were rushed to reinforce the train guards and killed twenty-five insurgents. One of the men killed was the chieftain Francisco Vargas. The remainder of the band was driven off.

at PARMELEE-DOHRMANN CO.
..FLOWER..AT..EIGHTH..

Gifts of Glassware

Smart green or rose glass, richly gold encrusted—a delightful gift both in point of beauty and use. Rose stemware to match is an attribute which hostess young or experienced will appreciate. Serving pieces, $3.75. Stemware, 78c each.

Parmelee-Dohrmann Co.
741-747 South Flower
Los Angeles
San Diego Pasadena Long Beach

SALESMEN

$1,820,621.00

Closed Sales on HOLLYWOOD RIVIERA from March 4th to June 4th, 1928

$606,873.66 Per Month

1st Tract Sold Out

2nd and better tract opening Thursday, June 7

Our men are earning and getting big money. Does this mean anything to you?

Call at

621 S. Western Ave., or 743½ S. Spring

Clifford F. Reid, Inc.

THIRD AIRMAN TO SEEK POLE

[...] Veteran Will Wing Way South

Will Not Conflict With Others, He Says

Noted Survivors of Former Dash Enlist

NEW YORK, June 7. (AP)—A busy [...] in the Antarctic was prom[...] today with announcement of [...] for a third aerial expedition [...] that region.

[...] George Jeffrey, retired [...] naval commander and vet[...] of one of the south polar ex[...] of the late Sir Ernest [...] announced he will head [...] expedition of about twenty-[...] and two planes, leaving for [...] Antarctic in September and [...] the south polar sum[...] exploration return in May.

WILL NOT CONFLICT

[...] Jeffrey said his expe[...] will in no way conflict with [...] expeditions of Commander [...] E. Byrd and Capt. George [...] but will complement them. [...] expedition is being financed by Americans whose names are withheld. The commander has been in this country since March.

He expects to number among his party four other members of the Shackelton expedition. The four are Capt. Arthur Argles, navigator for Mabel Boll's projected flight to Europe; George Vibert Douglas of McGill University, Toronto, a geologist; Dr. A. H. Macklin of Dundee, Scotland, a surgeon, and J. W. S. Marr of Aberdeen, Scotland, a geologist.

SEEK NEW LAND

"While we may fly over the pole, the real purpose of our voyage will be to define the boundaries of Graham's Land, south toward the Ross Sea and to learn whether it is a big continent, or actually two or more bodies of land," Commander Jeffrey said. "There is some scientific reason to believe that there are as yet undiscovered lands in that direction."

ANYBODY CAN SEE STARS NOW AS CHICAGO GETS PLANETARIUM

CHICAGO, June 7. (AP)—A gift of $500,000 from Max Adler, former Sears, Roebuck & Co. executive, for the construction of a planetarium on an island off Chicago's lake front near the Field Museum, was acknowledged today by Edward J. Kelly, president of the South Park Commissioners.

The planetarium is a device designed to give the average person an opportunity to view the heavens as only astronomers heretofore have been able to do. It is so arranged that the instructor or operator can bring into the planetarium "sky" a view of the heavens as they appear at any given time, such as when the Egyptians viewed them or as they will appear hundreds of years hence.

By shifting the apparatus the workings of the sky throughout a year can be reproduced in the space of a few minutes' time.

Note Gives Clew to Kidnaped Girl

NEW YORK, June 7. (AP)—N note saying her missing 10-year-old daughter Grace was going to a funeral was received today by Mrs. Delia Budd.

The letter, postmarked last night at the Madison Square station, about a mile from the Budd home, was turned over unopened to the police. The message read: "Mrs. Budd: Your child is going to a funeral. I still got her.

[Signed] HOWARD.

The girl has not been seen since Sunday when she left her home in company with a man who called himself Frank Howard. Ostensibly they started for a children's party at the uptown home of Howard's sister, but the address he gave for the party was found to be nonexistent.

BACKFIRE GETS OUT OF CONTROL

Grain Field Destroyed in Yolo-Colusa Area

Excessive Heat Perils Walnut Orchards

Thousand Turkeys Burned; Guardsmen Volunteer

SAN FRANCISCO, June 7. (Exclusive)—Further damage in the fire-swept Yolo-Colusa ranch and brush country appears imminent tonight as a backfire which had been set to check the advance of the flames broke out of control under a suddenly rising west wind and headed for 900 acres of standing grain near Arbuckle. In the course of half an hour after the wind had dropped burning embers into new segments 240 acres of grain were wiped out on the Clasby ranch.

Volunteers were recruited at once from Arbuckle, three miles away, in an attempt to stem the new advance. Work was disheartening because of the excessive heat in which the northern valleys have sweltered for the last four days. A temperature above 100 deg. persisted again today.

Arbuckle itself is believed safe from danger, but walnut orchards between the town and the fire line are threatened by the intense heat.

Several smaller fires remain burning in the district but are not believed dangerous.

WOMEN FIGHT FIRES

Women and children joined rangers and volunteers in combating a score of small blazes in the Redding district. They went out to the fire lines with shovels and sacks to protect their homes as grass and brush blazes cropped out with menacing regularity along Clear Creek, five miles southwest of Redding.

Fires in Shasta and Siskiyou counties are burning but declared under control.

A new fire was reported, however, on the Klamath River forty miles southwest of Yreka. Advices indicate that it is growing in size tonight. The McCloud River Lumber Company has closed most of the territory within its supervision to hunting and camping until further fire danger has been averted.

TURKEYS BURNED

One thousand turkeys have been burned to death in the Yolo-Colusa region, it was reported today, and members of Company E, One Hundred and Eighty-fourth Infantry, California National Guard, have volunteered as fire fighters, following an unsuccessful appeal for mobilization of the company as a unit. They are working under the supervision of their commander, Capt. Arthur Huston.

COTTONWOOD CANYON FIRE FIGHTERS DRAFTED

BAKERSFIELD, June 7. (AP)—Men of Taft were drafted today to fight a forest fire in Cottonwood Canyon of the Cuyama Valley region, R. V. Wood, ranger for this district, reported today. He expected hourly communications which may call for more men if the fire increases.

The Cottonwood Canyon fire is believed to be the largest reported this season in the Santa Barbara Forest.

Rapid work yesterday resulted in the control of a grass and brush fire one and one-half miles east of Walong on the Tehachapi grade, Wood reported. The fire was controlled before it had spread over more than forty acres. The blaze was reported by the Southern Pacific and the railroad aided materially in fighting it.

FIRE ON TULE INDIAN RESERVATION CONTROLLED

CALIFORNIA HOT SPRNGS, June 7. (AP)—Efforts of sixty fire fighters late yesterday checked the brush fire on the Tule Indian Reservation after its second outbreak since Friday. Forest Supervisor Frank P. Cunningham this morning reported that there is no further danger of the flames spreading to the Sequoia National Forest boundary.

About 2000 acres of brush and mountain land, including extensive Indian grazing lands, were burned over.

Actress Bride Tripped by Law

CHICAGO, June 7. (AP)—Miriam Hopkins, actress, today faced annulment of her marriage in Newark, N. J., last week to Austin Parker, author, because divorce proceedings in Chicago against her husband are incomplete.

Her divorce suit against Brandon Peters, actor, was heard on the 1st inst., but no decree has been signed. Her attorney said he will ask the court to sign a decree as soon as the transcript of the evidence is completed, which he said will be within a day or two.

I.C.C. Member Retains Position

WASHINGTON, June 7. (AP)—Patrick B. Farrell of the District of Columbia today was given a recess appointment to be a member of the Interstate Commerce Commission by President Coolidge.

Farrell, who previously had been general counsel for the commission, was nominated to succeed John J. Esch of Wisconsin during the recent session of Congress. His appointment never came up for confirmation in the Senate.

Gambling Leads to Man's Suicide

MEXICALI (Mex.) June 7. (AP)—A well dressed man believed to be W. Robertson of Los Angeles, threw himself before an oncoming train of the inter-California railroad here today and was decapitated. In a note left near-by the man had written: "Mexicali broke me, now let Mexicali bury me."

At a resort here it was admitted that the man had gambled heavily during the past two weeks.

DAM BILL PASSAGE FORECAST

Phipps Believes Colorado Measure Will be Law by End of Coolidge Term

DENVER, June 7. (AP)—Senator Phipps, Republican, colorado, chairman of the Senate Committee on Irrigation and Reclamation, today issued a statement here predicting that a Boulder Canyon dam bill protecting all seven States of the Colorado River basin will become law "before March 4, 1929."

"We now have a Senate bill," the statement said, "which not only provides for six-State ratification of the compact, out also limits California's use of waters so as to provide a sufficient quantity for Arizona."

Dependent upon whether California "retains her present attitude, as I believe she will," and on whether the report of the engineering committee appointed to study the project is favorable, Senator Phipps said he can see no reason why the new bill will not become law before President Coolidge's present term expires.

ALBANY (N. Y.) June 7. (AP)—State Senator Fred T. Colter, called on Gov. Smith today. Colter, a commissioner from his State to oppose the Swing-Johnson Boulder dam bill in Congress, said the purpose of the visit was to acquaint Gov. Smith with objections to the bill raised by Arizona.

He was particularly anxious to do this, he said, in view of Gov. Smith's well-known attitude on the subject of States' rights in water-power development and his prominent position as possible candidate for the Presidency.

Masons Plan New Hospital

SACRAMENTO, June 7. (AP)—Disclosing plans of east bay Shriners and Masons to extend their work among crippled children, articles of incorporation of the East Bay Masonic Hospital for Crippled Children were filed today with the Secretary of State. The hospital will be operated solely as a charitable institution and will be located in Oakland.

Trustees of the hospital, all of whom have been elected from the Aahmes Temple Shrine Association, include Louis J. Breuner, Dr. W. J. McCracken, A. W. Moore, B. A. Forsterer, Ezro W. Decoto, and Paul A. Mariotte, Oakland; Thomas W. Norris, Livermore; Maurice S. Stewart, Hayward, and Charles A. Jeffery, San Leondro.

LIONS' CLUB IN SESSION

SAN JOSE, June 7. (AP)—More than 1200 delegates to the district convention of Lions' Clubs gathered here today for the thirteenth annual gathering. Representatives of California, Nevada, Arizona and Hawaiian clubs are present.

HUNGARY GIVEN SLAP ON WRIST

League Mildly Administers Rebuke in Scandal

Gun-Running Revelations Handled Gingerly

Little Entente Strenuously Voices Protests

[Copyright, 1928, by the Chicago Tribune]

GENEVA, June 7. (Exclusive)—"Don't do it again" the League of Nations Council today gently admonished Hungary, thereby admitting sadly that its bashful intervention in the St. Gotthard gun-running disclosure had been a complete washout.

But nettled by its howling failure in its first attempt to enforce the peace treaty's disarmament provision entrusted to it after the withdrawal of the inter-Allied military control commissions, the Council took a definite step to save its prestige.

In a resolution drafted by M. Paul Boncour and Sir Austen Chamberlain, French and British delegates respectively, and presented by Senor De Bethancourt, Cuban Minister to Berlin, acting president of the Council, the League secretariat is empowered henceforth to act automatically immediately its attention is called to an incident threatening the world's peace.

DOUBTFUL VALUE

This amounts to a mere stop gap of doubtful value until the September assembly, but in the interim it is counted on to avoid a repetition of the damaging, farce-like St. Gotthard episode, which petered out this afternoon before an embarrassed Council.

Obviously convinced that the curiosity of a couple of Austrian customs men at St. Gotthard revealed that Hungary is secretly arming itself in flagrant violation of the Treaty of Trianon, the Council had to admit it had fallen down on the job because of too great consideration of the sensibilities of Hungary, but decided to do better in the future.

COUNCIL WARNED

Indignantly attacking the report of the Council's commission of investigation which whitewashed Hungary, the representative of the Little Entente warned the Council that if it could not enforce the treaties other steps would have to be taken.

So the Council amended the report by "regretting" in almost as many words that the guilt had not been fastened where it obviously belonged and stating clearly that St. Gotthard marked merely a part of the shipments before and perhaps since the Hungarians violated the peace treaty. It was declared that though the experts could not see the military value of the debris with which the League's committee was confronted at St. Gotthard, the truth was that the pieces represent enough machine guns to arm ninety companies with full equipment for ten army divisions.

Air-Rail Heads Sail to Survey Foreign Fields

NEW YORK, June 7. (AP)—As a preliminary step to organizing the transcontinental air-rail transportation system in which Col. Charles A. Lindbergh is interested, an aviator and two railroad men sailed on the Belgenland today to study air-travel methods abroad.

They are Charles S. "Casey" Jones, vice-president of the Curtiss Airplane and Motor Company, and in charge of flying, and Charles H. Matthews, Jr., and C. E. McCullough, respectively assistant general traffic manager and general passenger agent of the Pennsylvania Railroad.

They will stay for one week each at the airdromes of London, Amsterdam, Berlin and Paris, and will attend the international exposition of aeronautical industries in Paris the end of July.

Sure Relief

6 BELL-ANS Hot water Sure Relief

BELL-ANS FOR INDIGESTION

25¢ and 75¢ Pkg's. Sold Everywhere

Cuticura Soap Is Pure and Sweet Ideal for Children

HUNTING A ROOM? —See Times Want Ads

SCHUMAN'S Inc. 713 WEST SEVENTH ST. BETWEEN HOPE AND FLOWER

Two Hundred Larger Size

FROCKS

Saturday (Not Today)

$18.75

Values to $35!

FROM Schuman's higher priced stocks, these lovely frocks have been so greatly reduced that they are indeed remarkable values!

Practically unlimited variety! Printed Chiffons and crepes, georgettes, flat crepes. Black, navy, tan, pastel shades and WHITE. Sizes 38½ to 54½.

SELECT 2 FOR $35!

KNAPP-FELT HATS for MEN

THERE'S no use talking, a man's headwear wardrobe is not complete without the *right kind* of a cap. The Knapp-Felt TOPPY is that kind! It is delightfully light in weight.

The New KNAPP-FELT CAP is The TOPPY

It will be shown everywhere Friday, June Eighth

Knapp-Felt caps are tailored from the best woolens with all of the care and skill of the finest made-to-order clothing. The exquisite finish in every detail adds to the pleasure and service.

The TOPPY is designed for Summertime motoring, sports and travel. It is delightfully light in weight and attractive in colorings.

LOGAN ED FAUPEL - PRES. THE HATTER 628 SOUTH BROADWAY LOS ANGELES

FRIDAY AND SATURDAY at our Seventh Street Shop only

HARRY FINK SEVENTH STREET Between Hope & Flower

Sensational Sale

Summer Coats

The most wanted styles of the season now radically reduced. Shawl collars of fur—standing collars of fur—tuxedo of fur—cape models—plain tailored models—belted models. Most wanted materials, such as Kasha—Kashmirlinda—Brameena—Crepe Faille—Canton Crepe—Junella—Mirror Crepe Satin and Sports Mixtures. Furs are the most desirable—ombre ermine—blond mole—Fitch—Baby Fox, etc. On sale Friday and Saturday at Seventh Street.

$35 COATS NOW $17.50

$69.50 COATS NOW $34.75

$89.75 COATS NOW $44.83

1/2 PRICE

$98.75 COATS NOW $49.38

$110 COATS NOW $55.00

$125 COATS NOW $62.50

COATS FOR EVERY OCCASION — HALF PRICE

"The Shop All Women Know"

Los Angeles Times DAILY FOUNDED DEC. 4, 1881 VOL. XLVII.

Flogging Case Teacher Freed

BERKELEY, June 7. (Exclusive)—Miss Goldye Ostrom, teacher in the Longfellow grammar school, was freed of a charge of flogging [...] old Elizabeth Springer by a jury [...] the court of Justice Young [...] p.m., but C. K. Hayes, principal [...] the school, faces a new trial [...] jury could not agree on his fate [...] was discharged.

The verdict for Miss Ostrom [...] disagreeing on Hayes came [...] ten hours of deliberation.

ROGERS HEIRESS NOW PAST ILLNESS CRISIS

NEW YORK, June 7. (AP)—[...] Arturo H. Ramos, the former Countess Salm, who has been suffering from pneumonia, is reported out of danger. She is convalescing at [...] Long Island shooting lodge of [...] father, H. H. Rogers.

"Oakland"... A CHARMING FOOT SAVER

HERE'S a pump designed on Colonial lines; it is constructed to relax undue tension upon the muscles and to give proper arch support.

In honey kid, trimmed with silk kid, $15.00; in patent, with black suede, $14.00.

Widths AAAA to C

INNES SHOE CO. 642 So. Broadway 6401 Hollywood Boulevard 452 E. Colorado St., Pasadena

Shop Here for RADIOS—KODAKS LAMPS—CUTLERY PICTURE FRAMING SOCIAL STATIONERY LEATHER GOODS GIFTS

Conveniently Located

SCHWABACHER FREY 734 SOUTH BROADWAY

Copeland DEPENDABLE ELECTRIC REFRIGERATION

"Copeland Always Leads"

2228 W. 7th St.

SLIP COVERS $1.00 Each Chair or Davenport

Quality Goods at Reasonable Prices

METROPOLITAN SLIP COVER AND UPHOLSTERING CO. 121 W. 3rd St.

BROADWAY-HILL-AND-SEVENTH

BULLOCK'S SILKS

Louise Boulanger uses Transparent Velvet and Ombré Georgette

Vogue Pattern No S3126

The evening Coat of the summer season! Though it may add a scarf or shoulder cape it is always simple. A dashing little coat of soft, shining, supple Transparent Velvet. Often, it is lined with ombre Georgette in some interesting subtle tone. And that the chiffon frock below may flare gracefully . . . the coat is made short like the one sketched above.

Transparent (rayon) Velvets $8.75 Yard

Ombrè Chiffons $3 Yard

Cut-Baste and Fit Service

Purchase your materials at Bullock's and avail yourself of this service. A small charge is made for the cutting, basting and fitting of the garment. Charges, $5, $7.50, $10.

Fabric Fashions Advisory Service, Second Floor

Silk Section Second Floor

"ONE - O'CLOCK SATURDAYS"

CHURCH PARLEY DELAY FORECAST

Mexican Prelate in Rome Discusses Peace Move

Hierarchy's Plan for Truce Considered by Vatican

Wire to Bishop De la Mora Predicts Settlement

ROME, June 7. (Exclusive)—Developments in negotiation of a peace between the church and state in Mexico probably will be postponed three or four weeks, Archbishop Leopoldo Ruiz of Michoacan, said today. He is here to confer with Pope Pius concerning the proposed truce.

Cardinal Gasparri, papal secretary of state, now is considering the plan drawn up by the Mexican hierarchy and taken to the Vatican by Archbishop Ruiz. Pope Pius saw it last night when he kept the archbishop for two hours in private audience.

Today the Mexican prelate admitted modifications in the hierarchy proposals are probable, but he stressed the basic principle that the Catholic Church should be free from persecutions and from the application of anti-religious law.

He added that if the Mexican government does not wish to negotiate on the basis that the church be as free as it is in other countries, his fellow-bishops will withdraw from the negotiations.

RIGHT TO TEACH

"And things will go on as they are," he added. "Small modifications are probable, but we seek the right to teach our children. The Mexican state says we may teach them in our churches, but everybody knows that we would under that arrangement have a hard task to unteach what secular schools taught during the day. Besides we would only be able to instruct them during play hours or on feast days, and that is entirely insufficient.

"Regarding foreign priests, we do not need them in all dioceses. In mine there is none. In Yucatan, Tabasco, Vera Cruz and Monterrey, only 50 per cent of the people are native born. That is why we need foreigners there. Mexico City needs foreign priests for instruction and for the foreign colonies, like the Spaniards, Italians and Portuguese. We are most grateful to the Spanish government which has given us a place for 200 Mexican seminarists who now are studying in Spain."

OPTIMISM CONTINUES

Church circles remain optimistic that a concordat will be arranged. It is unknown whether the Vatican's proposals will be worked out by the congregation for ecclesiastical affairs or by a special commission of the sacred college. The final draft will be carefully revised by the Pope, who is handling the matter personally.

One of the expected modifications of the hierarchy suggestions is expected to be a proposal that all Mexican bishops in the future will be natives and that the church nominations must be approved by the government, as is the case now in Argentina.

EARLY SETTLEMENT FORETOLD BY MESSAGE

[Copyright, 1928, Press Publishing Company, New York World.]

MEXICO CITY, June 7.—A telegram received here today from a high Mexican prelate of the Catholic Church now in Rome and transmitted for the information of Bishop Miguel De La Mora, acting head of the church within Mexico, says that the conflict between church and state will shortly be settled satisfactorily.

Bishop De la Mora is hiding from the authorities and is reported to be out of town. He could not be reached.

Catholics generally, even those ordinarily well informed about developments, profess to have little information about the efforts afoot to bring church and state together.

El Sol, an afternoon newspaper, broke the silence on the situation today with a dispatch from Rome. This is the first news given Mexico that negotiations are under way. Both morning newspapers suppressed dispatches dealing with the visit to Rome of Archbishop Leopoldo Ruiz y Flores of Michoacan, acting head of the Catholic hierarchy of Mexico.

Except for President Calles, government officials are without information and the President declines to make any statement.

Ambassador Morrow's unofficial mediation in the church-state conflict is emphasized by Catholics as a moving force behind the present negotiations. There is nothing but commendation for his interest.

PRISON RIOT SEXTET GET DEATH DATE

Folsom Outbreak Heads to Pay Gallows Penalty at Scene of Crime

SACRAMENTO, June 7. (AP)—Folsom's Thanksgiving Day riot leaders today were sentenced to death on the gallows, with their execution dates all set for Friday, August 17. The death penalty was meted out for the killing of George Baker, a convict trusty, during the uprising. Judge Glenn, in passing sentence, provided that they be hanged in the prison where the killing occurred.

The men are Anthony Brown, ringleader; Roy E. Stokees, James H. Gregg, Eugene Crosby, Walter E. Burke and Albert M. Stewart. All gave notice of appeals to the Supreme Court, Stewart acting as his own attorney.

MRS. KAHN TO SEEK RETURN TO CONGRESS

SAN FRANCISCO, June 7. (Exclusive)—Florence Prag Kahn, California's Fourth District incumbent in the House of Representatives, today filed her declaration of candidacy for re-election.

THAW BALKED BY BARRIER

He Remains on Board Ship While Pleas of Friend to English Officials Fall on Deaf Ears

LONDON, June 7. (AP)—Harry K. Thaw's efforts to enter England appear quite vain tonight. He remains aboard the steamship Aquitania at Southampton, while his friend, E. M. Pendleton, who has spent many hours in London working in his behalf, admits that his good offices have been fruitless as yet.

Thaw's extreme optimism, expressed aboard ship in the afternoon, is not echoed by Pendleton, who is of the opinion that Thaw and he will proceed to Cherbourg Saturday and land in France. They have French visas and do not anticipate any difficulties in entering France.

Thaw was refused admittance to England by the Home Secretary under the aliens' restriction law of 1920 as an undesirable.

IMPASSABLE BARRIER

"There seems to be absolutely no way to break through this thing," Pendleton told the Associated Press correspondent. "I visited the American Embassy today, but they can't do anything except on Washington's instructions. I telephoned Thaw twice this afternoon, and he is very optimistic, insisting that he soon will be permitted to land. But I hardly think so.

"I suggested that he wire Washington about it; but I do not know whether he did."

Mr. Pendleton voiced the vague hope that "maybe something will come through from Washington yet."

No explanation was given for the government's refusal to permit an American to enter, so far as Pendleton knows; he remarked: "The Home Office just said 'you can't come in and that's all.'"

THAW OPTIMISTIC

Aboard the liner Thaw spent a cheerful day, he apparently accepts the situation, which he insists will be changed soon.

The steamship company has the responsibility of making certain that their American passenger does not land and was assigned an officer to attend him. Thaw showed no resentment at this precaution, and when the guardian fell into step on a stroll, offered him a cigar.

Thaw takes his meals in his own stateroom, but has the freedom of the ship. At first he was greatly disturbed at being refused entry, saying he spent a bad night, waking frequently because of worry.

WIFE SUES DRAMATIC 'MAWRUSS'

Angeleno Wife Charges Actor With Idleness and Women Consorts

CHICAGO, June 7. (Exclusive) Alexander Carr, whose portrayal of "Mawruss Perlmutter" in the play, "Potash and Perlmutter," made him a familiar stage figure to thousands of theatergoers, was made defendant today in a divorce action filed in Circuit Court by Mrs. Helen Cressmann Carr, whom Carr married in Los Angeles in 1924.

Both Carr and his wife have twice before been divorced. Mrs. Carr, who asks support for herself and their daughter, Beverly, 2 years of age, charges that she was never able to collect separate maintenance of $100 per month granted her by a New York court.

"No court can make me pay you anything," Mrs. Carr declares Carr told her. Judge Thomas J. Lynch granted an application of Attorney Benjamin E. Heilich restraining Carr from leaving the jurisdiction of the court.

Mrs. Carr in the divorce action charges that Carr is "capable of earning $1000 per week," but instead of earning it, "languishes about Chicago hotels in luxury, dining on sumptuous repasts and having affairs with women" while she and their child are destitute.

Mrs. Carr is the former wife of Dr. Martin Blank, and before her union with Dr. Blank was the wife of Paul H. Guger of Chicago. Carr was divorced by Mary Carr in 1919 and from Mrs. Helen Cunningham Carr in January, 1922.

ALL NATION GETS MORE AIR-MINDED

Mail Carried by Planes During May Makes Gain Over April's Record

WASHINGTON, June 7. (AP)—Air mail carried over the nineteen routes throughout the country during May showed an increase of 28,256 pounds over the previous month's figures.

There was a total of 199,284 pounds of mail carried over the routes during May, 1928, the Post-office Department announced, while for April the total in pounds was 171,028. The figures for the routes, together with the weight in pounds of mail carried for May, 1928, follow:

Boston-New York, 3291; Chicago-St. Louis, 3268; Chicago-Kansas City-Dallas, 13,448; Salt Lake City-Los Angeles, 21,747; Salt Lake City-Pasco, 7471; Detroit-Cleveland, 144; Detroit-Chicago, 1524; Seattle-Los Angeles, 8111; Chicago-Minneapolis, 4137; Cleveland-Pittsburgh, 2550; Cheyenne-Pueblo, 3702; New York-Chicago, 53,012; Chicago-San Francisco, 56,654; New York-Atlanta, 8566; Buffalo-Cleveland, 1272; Dallas-Galveston, 1980; Dallas-San Antonio, 2689; Atlanta-New Orleans, 3143; Chicago-Cincinnati, 2575.

Anti-Jugo-Slav Riots Increase

VIENNA, June 7. (AP)—A dispatch to Neue Freie Presse from Agram (Zagreb) Croatia, today said renewed and more violent anti-Jugo-Slav demonstrations had taken place at Zara, Dalmatia.

Many Jugo-Slavians were assaulted and their property damaged by Italians, the report said. Two Jugo-Slav flags were reported to have been spat upon and torn to shreds.

SIX KILLED AS TRAIN STRIKES AUTOMOBILE

PEORIA (Ill.) June 7. (AP)—Six persons were killed tonight at Mackinaw, near here, when a Big Four railroad passenger train struck their automobile. Three of the victims were children. The dead are: Ransom Hasty, 46 years of age; his three children, Teddy, Kilby and Lawrence, ranging 3 to 7 years; Mrs. G. Hasty, 85, and Harold Watson, 46, a cripple.

WAR LORD'S LIFE AGAIN ATTEMPTED

Two Arrested in Second Attack on Marshal Chang; Gen. Feng Advances

SHANGHAI (China) June 7. (AP)—Telegraphic advices from Tien-tsin state that another unsuccessful attempt was made yesterday afternoon to assassinate Marshal Chang Tso-Lin, the former Northern dictator, who now is at Mukden. Two arrests were made.

PEKING, June 7. (AP)—Forces of Gen. Feng Yu-Hsiang, called "the Christian general," have reached the city of Lang Fang, situated about half way between Tien-tsin and Peking and have interrupted telephone, telegraph and railway communication between the two cities.

AUCTION TODAY!

FRIDAY, JUNE 8—2 P.M.

BUSINESS PROPERTY

HEART of HOLLYWOOD

6776 HAWTHORNE AVE.

300 ft. South of Hollywood Blvd.; 150 ft. East of Highland Ave.
RIGHT IN CENTER OF ACTIVITY
Size about 50x125 ft. A 15-ft. alley. Corner.
IDEAL HOTEL OR APARTMENT SITE.

C. H. O'CONNOR & SON
AUCTIONEERS
641 So. Western Ave. Fltz. 2134

Los Angeles Times
FREE COOKING CLASS

Under direction of
MRS. MABELLE (CHEF) WYMAN
whose menus and recipes appear as a daily feature in the Los Angeles Times.

This Afternoon at 2:00

Mrs Wyman will demonstrate the following on Friday, June 8th, 1928:

Cherry Pie
Curried shrimp and pineapple
Cocoanut Kisses
Martello Cream
Rice salad and mayonnaise
Corn fondu

An interesting lecture and practical demonstration on the preparation and cooking of foods suitable for use in every household. Nothing to buy and no fees of any kind. Comfortable chairs for all. All Times readers and their friends are welcome. Ask for free copies of all recipes used.

Times Free Cooking Classes are conducted at 2:00 every Tuesday and Friday afternoon in the—

FOOD DEMONSTRATION AUDITORIUM OF THE SOUTHWEST BUILDING—130 SO. BROADWAY

Take Elevator to Third Floor

Progression

DANA POINT

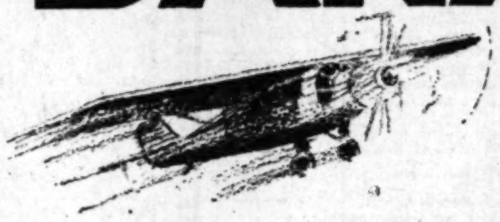

Riding the tide of popular appeal . . . New . . . Modern . . . Beautiful . . . exemplifying the trend of the times . . . A Sea-Coast Community combining the Outdoor Sports and Recreation of Land and Sea . . . Providing a watering-place on the Pacific Coast rivalling the far-famed scenic resorts of the Mediterranean . . . SORRENTO . . . AMALFI . . . NAPLES . . . MONTE CARLO . . . Where annually hundreds of millions of dollars are spent by tourists . . . Today Southern California is becoming the mecca for the wealth of America . . . Transcontinental air service . . . Fast Trains . . . Luxurious passenger ships through the Panama Canal . . . All year 'round motor highway from the east with caravans of automobile tourists . . . All coming to Southern California for Play . . . Commercial or Industrial Development . . . Investment . . . Homes . . . Health . . . Happiness . . . Prosperity.

Will you profit by these unfolding ideas. Get in step with progress. You can invest as little as $1000 in Dana Point on convenient terms, where architectural restrictions, strategic location, high type of improvements assure increasing values.

Visit Dana Point as our guest. For appointment Telephone Fltzroy 2141.

. . . . The Title to this property is held by the Title Insurance & Trust Company. They issue deeds direct to you

S. H. WOODRUFF
COMMUNITY DEVELOPER
General Sales Office
3043 WILSHIRE BOULEVARD
Fltzroy 2141

Dana Point Fltzroy 2141

Hollywoodland HOllywood 1344

Building Financing Arranged

WORK AND PLAY, RULE AT BRULE

Coolidge Will Take Larger Staff to Wisconsin

President to Spend Every Morning at Desk

Two Dogs Will Go Along, But Not Rebecca

WASHINGTON, June 7. (AP)—Indications that President Coolidge [...] that his summer vacation shall include a great deal of work as well as amusement were seen today in the preparations being made at the White House to take to Brule a larger clerical staff and more files and papers than has been the Chief Executive's custom in previous summers.

The contingent which will travel to Winconsin on a special train next week is expected to number eighty-eight or ninety.

It is known that President Coolidge is planning to spend every forenoon in Wisconsin at his desk in Superior.

Among those who will be at Brule this summer are Everett Sanders, secretary to the President; Edward T. Clark, personal secretary to Mr. Coolidge, and Rudolph Foster, executive clerk of the White House. It will be the first time for more than twenty years that Foster has left his White House desk in the summer.

Clark is not expected to remain in Wisconsin for more than two or three weeks, after which he will return to Washington to take charge of the office force left at the White House.

An extensive force of housekeepers, cooks, kitchen helpers, chauffeurs, valets and maids will be taken from the permanent White House staff. The regular detail of secret service agents assigned to the White House will be increased, probably by four or five for the summer.

Mr. and Mrs. Coolidge will take five of the White House dogs, but will not take Rebecca, raccoon, favorite of the Coolidge household.

It was decided that the trip to Brule will be too strenuous for Rebecca, who suffers from changes in climate and environment and who, above all, is made ill by railroad journeys.

Bob Roy, the majestic white collie, will head the canine delegation to Wisconsin. With him will be Tiny Tim, a red chow given to Mrs. Coolidge last year in the Black Hills; Diana, a white collie very like to Rob Roy; Bessy, a yellow collie, and King Cole, a jet-black Belgian police dog who came to the White House only about a fortnight ago.

While Mr. and Mrs. Coolidge are away, improvements to the White House to ameliorate the living conditions of the staff will be undertaken.

Mr. Coolidge already has given instructions that he wishes a permanent special tub to be built for the White House dogs. "Dog bathing is almost a daily performance at the Executive Mansion and President Coolidge not only is usually present at the ablutions, but often helps to wash the dogs. At present the only available facilities for this are in the basement, away from the sun and open air. President Coolidge therefore has given instructions to Col. U. S. Grant, III, who will be in charge of the White House this summer, that he choose a convenient and pleasant spot for the tub.

FLORIDA USES ARMORED CARS FOR BALLOTS AFTER SHOOTING

TAMPA (Fla.) June 7. (AP)—Armored motor cars were pressed into service here today to move ballot boxes to the County Courthouse after an attempt to steal ballots from one voting precinct headquarters had resulted in the wounding of two election supervisors.

An armed trio entered the precinct's headquarters where supervisors were counting the long ballot cast Tuesday in the Democratic primary and ordered everyone to "stick 'em up." When Deputy Sheriff Rogers, guarding the boxes, attempted to rise from his chair, the men opened fire, then fled in an automobile without making further effort to obtain the ballots.

The two supervisors, Ulmer Hawkins and Henry Arth, were not seriously wounded.

Now—Outside Barreled Sunlight too . . .

A SINGLE NAME—a single quality—for all your painting!

Interior Barreled Sunlight for a rich, lustrous enamel finish, washable as tile. The new Outside Barreled Sunlight for the very finest exterior work.

Like its famous companion product, Outside Barreled Sunlight is intensely white, has remarkable "hiding power," flows freely and evenly, is durable and even-wearing.

Remains white and new-looking long after ordinary paints have lost their beauty and freshness.

Both Barreled Sunlights may easily be tinted.

A merchant is known by the products he keeps. Seek the dealers who handle Barreled Sunlight and the fine paints in the BRININSTOOL line . . . you know they are dependable merchants backed by one of the west's most dependable manufacturers.

ASK YOUR DEALER

BRININSTOOL PAINT COMPANY

Makers of Fine Products Since 1895

[...] SOUTH MAIN ST. LOS ANGELES, CALIFORNIA

MUSCLE SHOALS MEASURE DIES

Coolidge Fails to Sign as Time Expires

White House Asserts Bill Now Dead Letter

Senator Norris Declares Measure Operative

WASHINGTON, June 7. (AP)—President Coolidge exercised his prerogative of a pocket veto on the Muscle Shoals bill by his failure to sign the measure by midnight.

The measure, which calls for establishment of a $10,000,000 government corporation for the operation of the Muscle Shoals plant, has been on Mr. Coolidge's desk ever since its passage by Congress in the closing days of last session.

The ten-day period in which he had to sign the bill, or disapprove it by failure to act, ended tonight.

However, much controversy has arisen over the validity of the pocket veto power. In the opinion of White House and Justice Department officials the lack of executive approval has automatically killed the bill. Senator Norris, Republican, Nebraska, co-author of the measure, on the other hand takes the position that the bill automatically became a law with the failure of Mr. Coolidge to sign it.

SILENT APPROVAL

Congress is not in adjournment, Senator Norris holds, and he believes that thus by constitutional provision the measure is placed on the statute books.

Under the Constitution it is provided that unless the President takes action within ten days on a measure sent to him it is a statute, unless "Congress by their adjournment prevent its return, in which case it shall not be a law." The Nebraska Senator contends that Congress is merely in recess.

The Muscle Shoals measure would have called for the establishment of a $10,000,000 government corporation to operate the Muscle Shoals properties in Alabama.

Home Intrusion Scored by Judge

OMAHA (Neb.) June 7. (AP)—Federal Judge J. W. Woodrough today dismissed the cases of three men charged with violation of the prohibition laws, with this pronouncement:

"Security of home life against intrusion of officialdom is more important in Congress' view than suppression of the liquor traffic."

Before the bench stood a 150-gallon still which dry agents found on a raid of adjoining homes, in February, 1927. Their search was illegal, the judge held.

STEWART LOSES IN COURT RULING

Record of Senate Hearing Admitted

Contention of No Quorum Disproved

Case Expected to Reach Jury Today

WASHINGTON, June 7. (AP)—The prosecution in the case against Robert W. Stewart, charged with failure to answer questions about the Continental Trading Company put by a Senate committee last February, today saw its major arguments admitted and many of the principal props of the defense removed before both sides rested and the defense took up its argument for a directed verdict.

Despite vigorous objection by Frank J. Hogan, chief of the oil man's counsel, Dist.-Atty. Rover succeeded in placing before the jury the minutes of the committee at the time Stewart, who is chairman of the board of the Standard Oil Company of Indiana, was called to testify, which showed a quorum of Senators was present.

MINUTES SUSTAINED

Justice Siddons also sustained Rover's motion to strike out the earlier introduced testimony of Edward J. Bullock, vice-president of the Standard Oil Company of Indiana, and others, that only three Senators, five short of a quorum, actually were present when Stewart failed to answer his inquisitors.

The Supreme Court justice held that the minutes as produced by Ingham Mack, assistant clerk of the committee, are unimpeachable.

Senator Norris, Republican, Nebraska, took the stand as a government witness to tell of Senate committee procedure. He said it is customary for members to be included in the quorum count when they have so requested by telephone, provided the members present do not object.

ACQUITTAL ASKED

After the jury had been excused, Jesse C. Adkins of defense counsel began a plea for a directed verdict with the declaration that Senate Resolution 101, under which Stewart was called, had been passed in contravention of the second deficiency bill of 1926, now a statute, which prohibited the investigation.

Justice Siddons stated that he hoped to have the case out of the way at least by the end of the week, but if concluding arguments are brief, there is a possibility the jury might receive the case late tomorrow.

AIR LINE BEGUN FOR DIAMONDS

New African Field Linked With Cape Town By Plane Service

PRETORIA (Union of South Africa) June 7. (AP)—An air service between Alexandra Bay, site of the new government diamond fields, and Cape Town has been instituted for the purpose of transportation of the diamonds.

WOMEN WANT SCHOOL BIBLES

General Federation to Back Wide Campaign

Action Follows Desperate Fight on Floor

Thirty-two States Choose New Directors

SAN ANTONIO (Tex.) June 7. (AP) In the face of active opposition from the floor of the convention, the General Federation of Women's Clubs today passed a resolution urging all members to attempt to introduce the study of the Bible into public school curriculum.

It was the first question that caused any debate during the convention and almost the last one considered in the ten-day session.

The resolution was introduced by the Tennessee delegation and urged the teaching of the Bible to combat the spread of atheism among children.

New directors for thirty-two of the forty-eight States represented in the general federation were appointed today. Other States reappointed their directors. The new directors include Mrs. L. B. Christie, Phoenix, Ariz.; Mrs. D. H. Biethan, Blackfoot, Idaho; Mrs. C. D. Wiggenhorn, Montana; Mrs. W. E. Minier, Oakland, Neb.; Mrs. C. C. Taylor, Carson City, Nev.; Mrs. L. I. Taylor, Springer, N. M.; Mrs. G. J. Frankie, Portland, Or.; Mrs. C. E. Marr, Provo, Utah; Mrs. Guy J. Gay, Casper, Wyo., and Mrs. Maggie W. Barry, College Station, Tex.

Santa Fe

$5.00 round trip

San Diego

Lowest Fare
Quickest Service
Shortest Way

on sale Friday, Saturday and Sunday

Return Limit 16 Days

LV. LOS ANGELES DAILY

9:30 a.m. 2:30 p.m.
6:40 p.m. 1:00 a.m.

Parlor Car or Pullman on every train

Santa Fe Ticket Offices and Travel Bureaux

743 So. Hill St.

Telephone MUtual 0111

Santa Fe Depot

Los Angeles

GENERAL ELECTRIC Refrigerator

Going Away?

food will keep in your G. E.

Southern California—the land of a thousand week-end trips, or short vacation jaunts—to beaches, mountains, to lakes and forests. See how different the home-coming is when there's a General Electric Refrigerator in the kitchen.

Fresh, wholesome milk, even though it's a week old—hard butter—crisp lettuce—perhaps a frozen dessert which you prepared just before leaving. Nothing wasted, nothing thrown away. A tempting wholesome meal to place before a hungry happy family.

A home *is* different with a General Electric. Meals are better, more appetizing, more wholesome. Housework is easier. Money is saved. Clumsy, wasteful methods have given way to the quick, cheap work of electricity. Only when you see the General Electric will you realize all that a 1/8 horsepower motor can do—all the many tasks which it will save you—all the economies it will bring.

EASY TO OWN

$57 and twelve installments pay for the model illustrated—porcelain lined, including freezing unit; *nine* sq. ft. of shelf area; 7 lbs. ice at one freezing. Cash price $285.

General Electric spent millions to make sure that you would have little or no upkeep expense from your G. E. Refrigerator over a lifetime of use. They made a most unusual guarantee—two years of perfect operation. And then they made the first cost low. That's why this famous product leads in home sales. Plan to see it!

No Oiling

No one can ever forget to oil the General Electric. A lifetime supply was sealed in at the factory.

DOWNTOWN—2308 West Seventh Street

PASADENA 451 East Green Street | BEVERLY HILLS Canon at Brighton Way | HOLLYWOOD 6713 Hollywood Blvd. | GLENDALE 312 N. Brand Blvd. | SANTA MONICA 510 Santa Monica Blvd.

ALHAMBRA—40 North Garfield Avenue | HIGHLAND PARK—5637 Pasadena Avenue | HUNTINGTON PARK—[...] South Pacific Avenue

The GEORGE BELSEY Company

A Beautiful New Setting for Lovely New Things

THE MEZZANINE of the beautiful new Alexander & Oviatt store is a feminine paradise. This entire floor is set aside as a modern setting for new and lovely women's clothing.

While decorators and artists worked miracles with bizarre modern fixtures, with soft hangings and with rare lalique glass, our buyers were busy thousands of miles away.

They were making exciting discoveries in Paris. They were unearthing new ideas on the original Riviera and on our own Riviera, Palm Beach. They were visiting quaint towns in Belgium, in the Balkans and in England. And they brought back only the best that the world has to offer.

All these lovely things are here for you to see and for you to choose. Sports suits and sports dresses, gay with color, shrewd of line and those of the more formal type, delightfully fascinating, exquisite of finish.

Imported jewelry, poems in gold and crystal. Bags and novelties as new and lovely as tomorrow's dawn. Things too lovely to resist, fittingly displayed in one of the most beautiful shops this modern world possesses.

Alexander & Oviatt

OLIVE STREET NEAR SIXTH

IMPORTERS AND MANUFACTURING RETAILERS

The Times Free Information and Resort Bureaus

MAIN OFFICE—CORNER FIRST AND BROADWAY

are for the accommodation and benefit of persons seeking interesting routes of travel, desirable hotels or rest, recreation and recuperation at seashore, mountain or desert hotels and resorts. Particulars are furnished by competent attendants and by correspondence to the general public regarding rates and attractions of railroad and steamship lines, motor stage lines, travel by air, hotels and pleasure and health hotels and resorts. Descriptive circulars and transportation literature are kept on hand for inspection and distribution. This service is absolutely free.

Make Your Resort and Hotel RESERVATIONS

FREE OF CHARGE AT THE Times Information and Resort Bureau, Times Bldg., Bdwy. at First St., or at The Times Branch Office, Information and Resort Bureau, 621 South Spring Street. Telephone MEtropolitan 0700.

"Direct-U"

Have you had difficulty in finding some particular advertised product? Have you had to hunt from store to store to find something you had seen advertised?

The Times has established a new department, called "Direct-U," which has collected data about thousands upon thousands of trade-named (advertised) products and stands ready to tell you just where you can find the thing you want.

The Times is glad to help its readers and advertisers through this new service—so make free use of it—there is no charge, of course.

All you need do is phone the Los Angeles Times—MEtropolitan 0700—and ask for "Direct-U" Department.

Resorts

Catalina

Two Sailings Daily (One on Sunday) to Catalina, Effective June 11

Effective Monday, June 11 an afternoon steamer to Catalina will be added (daily except Sunday) leaving Wilmington at 4:00 P.M. arriving Catalina 6:10 P.M. Orchestra for dancing. Special P. E. trains leave 6th and Main, L. A., at 3:00 P.M. and Pacific and Ocean Ave., Long Beach at 3:25 P.M. Morning steamer to Catalina leaves Wilmington 10:00 A.M. daily. Special P. E. trains lv. 6th and Main, 9 A.M. daily. Orchestra for dancing. Make your reservations early for Island Villa, Villa Park, Hotel St. Catherine and Hotel Atwater accommodations.

TICKETS AND RESERVATIONS:
6th & Main Sts., Los Angeles, Phone TRinity 2961.
61 N. Fair Oaks St., Pasadena, Phone TErrace 6407
6733 Hollywood Blvd., Phone GL. 5505.
156 W. Ocean Ave., Long Beach, Phone 619-74.
Catalina Terminal, Foot of Avalon Blvd., Wilmington, Phone Wilmington 177.

In All the World—No Trip like This

El Cortez SAN DIEGO'S DISTINGUISHED HOTEL
—convenient to the city's activities
—Famous for Cuisine
Sub-basement garage under hotel man'g'n't
Rates: Single Rooms $4 to $8. Double Rooms $6 to $10. Write for brochure
MANAGEMENT. FRANK CUMMINGS JR.

AMSBURY HOTEL HOT MINERAL SPRINGS AT LAKE ELSINORE—Elev 1300 ft. Amer. Plan $4 day, up; European Plan, $1.00 day, up. Steam heat—Modern Bath-house—Golf—Hunting. See Times, Peck-Judah or M. H. Wesner, Owner and Manager, Postoffice Elsinore, Calif.

IDYLLWILD SAN JACINTO MOUNTAINS Hotel and Housekeeping accommodations—Golf—Tennis—Swimming—Horseback Riding—Fishing. Reserve through Times Information Bureau or Special all-expense trip via Motor Transit. Ask your depot agent or Phone San Jacinto 8878, Idyllwild, Inc.

FOREST HOME California's Only Mountain Resort with PAVEMENT ALL THE WAY. A CLEAN RESORT. 5240 ft. Altitude. FOREST HOME, CALIF. See Times Information Bureau.

MANHATTAN BEACH "The Home Beach City"

Miles of Beautiful Beach open to the public. Forever closed to private ownership. Municipally controlled Bathing and Fishing privileges. Free equipment for your Picnic dinner. A good place to come to a Beautiful Spot in which to live—spend a full day with us and see for yourselves. You will like it—good homes—good streets—good people will welcome you.

Take P. E. at Hill St. or E car to Inglewood, then our busses to beach, 35c round trip, or auto over good blvds.

For folder and information Manhattan Beach Chamber of Commerce

SAN DIEGO PALOMAR APARTMENTS
Corner Sixth and Maple Streets, opposite Balboa Park, Marine and Mountain View, Roof Garden, Enclosed Patio Dining and Tea Room, Elevator Service, Handsomely Furnished, Single and Double Apartments, Daily Maid Service. A Homey Place to live. The Delightful Embodiment of all you expect to find in California. Minimum rates $3.00 per day one person, $4.00 per day two persons, $75.00 per month during June and July. For Reservations write or telephone Franklin 3171. MR. AND MRS. FRANK N. GRIGG, Owners and Managers.

SEQUOIA NATIONAL PARK
Southern California's Big Tree National Park. Most easily reached of all High Sierra Resorts. American plan accommodations and housekeeping camp open until Oct. 1. Free illustrated folders at travel & resort offices or address GIANT FOREST LODGE, Sequoia National Park, Cal.

Soboba Mineral Hot Springs San Jacinto, California. Away from the Roaring Town at Nature's Cure. Baths like melted velvet in the finest Bath-house in the West. American Plan Hotel and Cottages. JOHN G. ALTHOUSE, Owner. Information at Times Bureaus or Telephone San Jacinto 672

Guenther's MURRIETA MINERAL HOT SPRINGS (On Inland Route to San Diego—Valley Blvd. Now Open) MURRIETA, CALIF. "GO to MURRIETA" For Health, Rest and Recreation. New 65-room Hotel and training quarters just completed at CALIFORNIA'S GREATEST HEALTH RESORT, Murrieta, Cal., where health-giving qualities of Murrieta Hot Springs are conceded by eminent medical authorities to surpass all others in California. Paved highway now direct to Springs. Finest Bath house in the West to be opened soon. For further information see "Times" Resort Bureaus. Reservations made only through Springs direct.

AT PECK-JUDAH'S **New 1928 FREE RESORT GUIDE** 749 So. Hill St. 4 CENTS POSTAGE REQUIRED FOR MAILING

WRIGHTWOOD ELEVATION 6000 FEET. Drive to this popular playground over safe roads entirely free from sharp curves or switch-backs. Hiking, horseback riding, tennis, boating, etc. Dancing Sat. nights in Clubhouse. Hotel, sleeping and housekeeping cottages fully equipped—elec. lights, splendid restaurant and store. Reservations at 117 W. 9th St., 712 W. 6th St. VA. 8038

Samarkand HOTEL SANTA BARBARA. Enjoy the marvelous cuisine and fine golf links at lovely Samarkand. Booklet on request. Direction Charles Bedell Harvey.

Gilman's Hot Springs European plan. $1.50 per day and up. Cafeteria and a la carte dining-room, popular prices. Steam heat and running water in all rooms. Natural Hot Mud or Mineral Sweat Baths for Guests 50c. Four Motor Transit stages daily from Los Angeles direct to Gilman's. Information all Bureaus or phone Gilman Hot Springs, San Jacinto 8811.

MATILIJA HOT SPRINGS. In the Ventura Mountains, 90 miles from L. A. Hotel, Dining Room, Housekeeping, Cottage and Tents. New sanitary open-air pool, hot sulphur tub baths. For information phone JOE S. LINNELL, Prop., Ojai 108-J-4, or see Times Resort Bureaus.

SAN DIEGO'S MOST UNIQUE HOTEL RESORT The entire Ocean Village is built on a pier over the sand and beach. Single or suites, soundproof construction, absolutely modern. Hotel service. For reservations, Times Resort Bureau or Wm. T. Allen, OCEAN VILLAGE, OCEAN BEACH, CALIF. Phone Bay View 6605.

The Pines IT'S WHERE THE FISHERMEN GO— Hotel, Housekeeping Cabins. Information Times, Peck-Judah

HIGHLANDS INN Four Miles South of CARMEL. Reduced cottages, with bath—American Plan. Delightful all year climate. Reservations at Times Resort Bureaus or E. H. TICKLE, Manager, Carmel, California.

TROUT RAINBOW ANGLING CLUB Box 653, Redlands. Natural Stream Fishing. Rainbow and Eastern Brook. Open for fishing every day of the year. Initiation fee $50.00. Dues $20 for 12 months.

BARTLETT SPRINGS "Health in Every Drop" GOLF DANCING BATHS SWIMMING. An attractive up-to-date pleasure resort. 55th season. Ad. Bartlett Springs Hotel, Bartlett Springs, Lake Co., Cal.

GLENN RANCH No Fogs at California's Most Beautiful Ranch Resort. Ride—Swim—Dance Free—Rest—Hike. Hotel and Housekeeping Cabins. Cafe. Very Moderate Rates. 63 miles via Foothill Blvd. No Grades. Office: Roosevelt Bldg. VA. 3017, or any Information Bureau.

CORONADO
TENT CITY BEACH RESORT

One of the most delightful places in America for vacations. Five hundred bungalows, palm cottages and beach houses close to bay and ocean.

Swimming—Boating—Fishing
Aquaplaning
Golf—Tennis—Motoring
Horseback Riding
Dancing—Moving Pictures

Tariff $1.50 per day; $9 a week; $34 per month and upward, based on number of persons in party and character of accommodations.

Folder and rate schedule forwarded on request

E. A. SWANSON, Manager

CORONADO BEACH CALIFORNIA

Marie Wall, Los Angeles Agent at 604 West Sixth St., will arrange reservations
Phone VAndike 6684

Lake Arrowhead
A Mile High, where all outdoors await you
PLAN YOUR VACATION AT The Lodge North Shore Tavern
Lake Arrowhead's American Plan Hotels
Under the personal management of Mrs. Nellie N. Coffman, George B. Roberson, Owen E. Coffman of the Desert Inn, Palm Springs, California.

Cabin Sites and mountain. Wise buyers turn to TIMES WANT ADS

Resorts

For Boys CAMPS For Girls

URBAN ACADEMY BOYS' CAMP An organized vacation in an ideal location backed by 20 yrs. experience. Expert care. A horse for every boy, pack saddle trips, swimming, boating. Finest sanitary equipment. Senior & Junior sections at Beautiful Lake Elsinore, June 25-Aug. 6. 637 Wilcox Ave., Los Angeles. GL. 4187.

MT. LASSEN BOYS' SUMMER CAMP IN LASSEN NATIONAL FORESTS Instruction in all outdoor sports. Reasonable rates. Illustrated Catalog upon request. Address Major D. Francis, Box 469 T, Pacific Grove, Calif.

SUNSET HILLS CAMP Laguna Beach—June 15th to Sept. 15th, for boys and girls. The Summer Session of the Glendora Foothills School—The Bishop's School for Young Children, Glendora, California.

PACIFIC MILITARY ACADEMY CULVER CITY. SUMMER SCHOOL-CAMP. Academic instruction in morning. Athletics, swimming & horsemanship in afternoons. Enrollment limited. References req. Reasonable rates. EM. 6022.

Toyon Camp FOR GIRLS CATALINA ISLAND SEASON JULY 2ND TO AUGUST 28TH. Director Mrs. D. F. Laurie, Girls' Collegiate School, Glendora. For booklet address Mrs. E. F. George, Secretary, Box 34, Glendora, Cal. Telephone Covina 455-55, or Miss D. Dorr, Los Angeles. ROchester 4851, or WAshington 6801.

CARL CURTIS SCHOOL CAMPS FOR BOYS FAIRVIEW-ON-THE-KERN, June 30 to August 11. A most constructive program under the finest supervision at an ideal location. 5008 Beverly Boulevard, Los Angeles. WHitney 7213.

DOUGLAS CAMP FOR GIRLS—Pebble Beach Ideal Location on Famous 17 Mile Drive in Del Monte Forest. ALL SUMMER SPORTS 4th SEASON JULY 5 TO AUG. 30. Phone after 4 p.m. Los Angeles. DUnkirk 2747 350 S. Westmoreland, L. A.

Peak and Pine Camp for Girls San Jacinto Mountains. Sixth season, July 6 to August 17. Swimming Pool, Riding, Archery, Tennis, Basketball, Overnight Trips. Address Harriet A. Snyder, Director, 817 E. Walnut St., Pasadena. Phone Wakefield 6681.

For Girls 3 to 16. Fun, Rest and Vigor at **CANYON FOREST COTERIE**. A recreational camp, open June 15 to August 31, adjoining Canyon Creek Lodge, Granite Falls, Washington. Mrs. J. Mueller, manager.

MONTEZUMA SUMMER CAMP For Boys. Santa Cruz Mountains, Los Gatos, Calif. 100 Boys—Season June 14 to July 17. Swimming—horseback riding—Fishing, boating and other Camp Sports. Coaching if desired. Send for Catalogue.

CAMP Cabrillo for Boys Catalina Island. 7th season opens July 6. Member of National Camp Directors Association. CAPT. D. M. HEALY, Anaheim, Calif.

For Information Regarding Any Resort, apply to Times Resort Bureau, Times Bldg., Phone MEtropolitan 0700.

Angeles National Forest Resorts

ROBERT'S CAMP Open all year—Room and board—Housekeeping cabins—Lunch counter—Grocery store—Postoffice—County library—Fishing—Dancing—Phone Sierra Madre 212, 3 bells. P. O. Robert's Camp, Calif.

MOUNT WILSON HOTEL OLD FASHIONED NEW ENGLAND CHICKEN DINNER Served on the Mountain Top Every Sunday From 12 to 4 P.M. FRANK B. SCHROEDER, Manager. Phone Sterling 9934-F2.

SWITZER-LAND "The Austin Home—and Yours" Upper Arroyo Seco Canyon, 4 miles from auto road. Alpine scenery, choice patronage, home cooking, housekeeping cabins, store, library, nature guide. Box 179, Pasadena.

OPID'S CAMP On auto road, 6 miles beyond Mt. Wilson. Boarding and Housekeeping. Reached via 5 mile trails from Mt. Wilson and Mt. Lowe. Trails radiating in all directions from camp. Swimming Pool. Phone Pasadena Sterling 9933-F21; Reservations "Times" or camp direct; P. O. via Mt. Wilson, Calif.

Camp Oak Wilde A beautiful mountain retreat cool and restful. 9 miles North of Pasadena. Elevation 2200 ft. Housekeeping cabins at exceptionally low rates, $8 to $20 per wk. Folders at Times. Phone Sterling 9931-F-2.

FOSTER CURRY WILL GREET YOU AT **CAMP BALDY** 50 Miles from L. A. via Foothill or Valley Blvd. and Mountain Ave., east of Pomona. Phone reservations, Upland 1F4, or address Camp Baldy, California.

CAMP RINCON West Fork SAN GABRIEL CANYON, 40 miles from L. A. Good roads. Good eats. Come and have a good time. Reservations Times or MUtual 5713.

TROUT STREAMS OPEN TO FISHERMEN AT **COLD BROOK CAMP** In the heart of the Sierra Madre Mountains. All Information Bureaus take reservations or phone Cold Brook, Covina Exchange.

HOEGEE'S CAMP On Winter Creek in Big Santa Anita Canyon—6 miles by trail from Sierra Madre. American Plan and housekeeping cabins—Excellent table—Dancing—Hiking—Radio—Croquet—Horseshoes. See Times or Wm. Murphy, Prop., P. O. Sierra Madre, Phone Sierra Madre 214—3 bells.

"THE VILLA," LAGUNA BEACH Modern 1-2-3 room sleeping and housekeeping cottages, with or without private showers. Block from fine bathing beach. Reas. rates. Reservations see Times Resort Bureau, or address Mrs. Ada E. Purpus, Manager "VILLA," Laguna Beach. Ph. 232.

Santa Maria Inn SANTA MARIA, CALIFORNIA. On the Coast Highway, half way between Los Angeles and San Francisco. Every room with bath.

THE GRAYLINE MOTOR TOURS Personally conducted sight seeing motor tours, in Southern California. Reservations at 507 West 5th St., or Times Information Bureau. MUtual 7711. *"Use the Gray All the Way"*

GLEN IVY MINERAL HOT SPRINGS CORONA, California. New Baths Unsurpassed By None: Massage Treatments—A haven for the Tired Business Man. Chicken Dinners. 60 miles from L. A. Paved Blvd. For information — See Times, Auto Club or Phone Glen Ivy.

Casa de Mañana LA JOLLA CALIFORNIA. SPLENDID GRASS GOLF COURSE

SEMINOLE HOT SPRINGS OUTDOOR HOT PLUNGE 40 miles from L. A. via Ventura Blvd. Hotel Rooms and Cottages. American and European Plan. Hot Mineral Baths. Picnic Grounds. Information, Times Resort Bureau. Post Office, Cornell, California.

Stanley Park Lodge 3 HOURS FROM LOS ANGELES. In Santa Ynez Mountains—4 miles from Carpinteria—American Plan Hotel and Cottages—Special Tea and Week-end Parties arranged. Folder—"Times" or H. C. Muzzall, Mgr., Carpinteria, Cal.

The New Fireproof **COLONIAL APARTMENT HOTEL** Phone L. J. 118—Geo. A. Bane, Proprietor, La Jolla, California. Located on State Highway; two blocks from bathing beach, ten minutes drive to Mission Beach amusement center. Transient rooms and housekeeping apartments. Write or phone for rates and reservations.

LA JOLLA BLUE SEA COTTAGES 30 furnished housekeeping cottages—one block from beach—Reasonable daily, week-end or weekly rates. See "Times" or write Blue Sea Cottages, La Jolla, Calif.

GRACE DODGE HOTEL WASHINGTON, D.C. *Near the Capitol* Exceptional Accommodations and food, with a No Tipping service throughout the hotel. Open to men and women. Write for Booklet

The Car You Want *on easy terms!* TIMES WANT ADS

TO THE **ORIENT** and **ROUND THE WORLD** PRESIDENT LINER LEAVES EVERY WEEK FROM LOS ANGELES. **DOLLAR STEAMSHIP LINE** 614 W. SIXTH ST., Los Angeles, Calif. Telephone TRinity 4891.

Los Angeles Hotels and Apartments

ASTOR ARMS APARTMENTS SUMMER RATES NOW IN EFFECT. Class A Construction. RATES $75 UP. Gramercy Drive at Eighth

The Windsor Apartment Hotel Ideal Location. COMPLETELY FURNISHED APT. HOTEL SERVICE. All At No More Cost. WALKER A. SLATE, Manager.

The PARKLAND DISTINGUISHED. Two and three furnished. Delightfully. RATES. HERMAN

Santa Monica Hotels and Apartments

Seymour Apartments Montana Ave. at Third St., Santa Monica. 2 and 3 Room Apartments. Modern appointments. Located in the exclusive Palisades residential section.

The Embassy BY-THE-SEA "The Aristocrat of Santa Monica"

Routes of Travel

Personally Escorted Tours to GRAND CANYON and ZION NATIONAL PARKS BRYCE CANYON, KAIBAB FOREST, CEDAR BREAKS. See these marvelous scenic places on one tour—at small expense—no finer tour in America. Tours leave—June 16, July 7, July 28, Aug. 11, Aug. 25 and Sept. 8. MAKE RESERVATIONS EARLY! Also Personally Conducted Tours to YELLOWSTONE. Particulars from any Representative.

Union Pacific THE OVERLAND ROUTE. 732 So. Broadway—517 Pacific Electric Bldg.—Central Station, 5th St. and Central Ave. Phone TRinity 9211

Steamships

YALE and HARVARD Regular Sailings from L.A. Harbor

To SAN FRANCISCO Tues., Thurs., Fri., Sun. at 4 p.m. $14 and up ONE WAY. ROUND TRIP $22.75 Including Meals and Berth. 16-day return limit on Round Trips

To SAN DIEGO Wed., Thurs., Sat., Sun. at 3 p.m. $4 Los Angeles to San Diego. $3.50 L.A. Harbor (Wilmington) to San Diego. ROUND TRIP $6 Including Meals. 90-day return limit on Round Trips. Boat train leaves P. E. Depot one hour before each sailing.

CRUISE TO SAN DIEGO for a delightful week-end. ROUND TRIP FARE $5. Down Saturday—Back Sunday—Including Meals. Leave Los Angeles Harbor at 3 p. m. and reach San Diego at 8 p. m. where excellent hotel accommodations are available at reasonable cost. Then back again Sunday, leaving San Diego at 9 a. m. and reaching Los Angeles at 2 p. m.

LASSCO LOS ANGELES STEAMSHIP CO. 730 So. Broadway—Tel. VA 2421. 505 So. Spring St. Tel. VA 2421. 6733 Hollywood Blvd. Tel. GL 5505

PACIFIC S.S. Co. THE ADMIRAL LINE. Now S.S. H. F. Alexander. World's fastest and finest Coastwise Liner for San Francisco (17 Hours) Seattle (55 Hours). Every Friday at 5 P.M. Get the "H. F. Habit" and Make every trip a pleasure trip. Telephone for particulars MUtual 4321. Tickets:—501 W. 5th; 518 So. Spring.

NYK LINE SAILING FROM LOS ANGELES:

To Orient
S. S. Anyo Maru .... June 27
Via San Francisco
S. S. Siberia Maru .... June 15
To South America
S. S. Rakuyo Maru .... July 16

SAILING FROM SAN FRANCISCO:
To Orient
S. S. Taiyo Maru .... July 4

19 Biltmore Hotel Arcade, Los Angeles.

Beautiful PASADENA HOME For Sale

See This Charming New Home

2103 San Pasqual Street

the best and fastest growing residence community in Southeast Pasadena in the Huntington Library district. Thirty-five minutes' drive to Los Angeles City Hall over Huntington Drive or on Sierra Madre car express.

Ten rooms, large corner lot, picture views from all windows including splendid look-out to Mt. Wilson.

Large and beautifully decorated living room with adjoining snug little library and writing room overlooking walled in patio. The entrance hall has every convenience including lavatory. Spanish tiled stairway with hand wrought iron balusters. Large decorated dining room; butler's pantry; large kitchen with electric refrigerator; screened porch and laundry; breakfast room; large maid's room and bath with both inside and outside entrances. The second floor has three large bedrooms, two connecting tiled baths, a sleeping porch and sewing room, a large cedar storage closet. Splendid alcove dressing room; large clothes closets; radio connections to all rooms; call bell from all rooms; roller bronze screens; steel window frames; ¼" plate glass throughout. In fact every modern convenience including two-car garage with complete living apartment above with outside stairs to both garage and house.

Lawn sprinklers, lots of fine shrubbery as well as seven very large Cocos Plumosa palms.

Considerably under priced for quick sale.

JOHN THOMAS BATTS
Designer and Builder
Telephone Colorado 4554

Beverly Hills For Sale

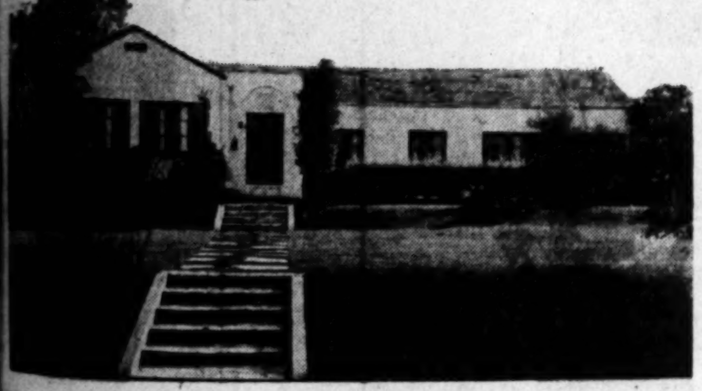

See this today --- 723 No. Foothill Road

EARLY California Spanish home on large lot 80x200 ft., and only 1 block from Sunset Blvd.

3 large airy bedrooms—2 tile baths . . . also maid's room and bath. Very large, cheerful living room. Spacious grounds made absolutely private by unique planting of shrubs & flowers. Price only $25,000 or $28,500 completely furnished.

The undersigned prominent Beverly Hills Realtors recommend this as the finest buy in its class in this community:

[illegible]-REYNOLDS CO., [illegible] Santa Monica Blvd., OX. [illegible]	POTTER-RICHARDS, INC., 1501 Wilshire Blvd., OX. 1161	SIMMONS & COLLIER, 484 Canon Drive, OX. 1124
[illegible]-SHERWOOD CO., [illegible] Wilshire Blvd., OX. [illegible]	GEO. S. WRIGHT CO., 200 N. Beverly Dr., OX. 1702	JAMES V. WESTERVELT, 744 Wilshire Blvd., OX. 5004
I. A. CORNELIUS REALTY CO., 9481 Sunset Blvd., OX. 3518	KENNEDY-PRITCHARD, INC., 1445 Santa Monica Blvd., OX. 5601	

While in this vicinity look at the beautiful home at 612 North Crescent Drive

666 [illegible] and quickly relieves [illegible], Headaches and Dizziness [illegible] to temporary Constipation [illegible] in eliminating Toxins [illegible] esteemed for productive [illegible] evacuations.

OPPORTUNITIES [illegible] MEN and WOMEN [illegible] day business openings of all sorts are offered in [illegible] WANT ADS

PILES AND FISTULA
Permanently removed without surgical operation or detainment from business or pleasure. The relief is permanently guaranteed, or no cost to you. Also all other Rectal Diseases treated by our ambulant office treatment.
Send for Free Booklet
Pacific Coast Proctological Clinic
Suite 1124 Loew's State Bldg. (Cor. 7th & Bdwy.)
H. F. Hammann, M.D., and E. G. Hamley, M.D.

CHICHESTERS PILLS
THE DIAMOND BRAND.
Ladies! Ask your Druggist for Chi-ches-ters Diamond Brand Pills in Red and Gold metallic boxes, sealed with Blue Ribbon. Take no other. Buy of your Druggist. Ask for CHI-CHES-TERS DIAMOND BRAND PILLS, for 40 years known as Best, Safest, Reliable. Buy Now!
SOLD BY DRUGGISTS EVERYWHERE

The Car You Want
on easy terms!
TIMES WANT ADS

VICE SWAY IN CHICAGO TOLD

Investigators Recount History of Gambling Overlords During Past Quarter of Century

CHICAGO, June 7. (AP)—Two new chapters of a sensational report on Chicago crime were made public today by the Illinois Association for Criminal Justice. They charge the growth of a gambling syndicate which at one time reached into many other cities, and they recited in detail going back to the early 1900's "the rule of the underworld and the rise of its overlords." The association's survey, which has been financed in part by the Carnegie Foundation, points to three major conclusions at the end of "this rapid survey of organized gambling."

"The first fact," the report said, "is the continuity and persistency of a form of social life organized around personalities who play an important role, because the relationships in the underworld of gambling, vice and crime are personal and feudal, rather than formal and institutional.

CONSTANT CHANGES

"The second fact is that every change in political administration (from 1907 to date) effected a change often amounting to a revolution in the existing order in the gambling world.

"The third fact is that gambling, in resisting attacks of reformers and in meeting new situations created by changes in administration, seems to have become more solidified in organization and more flexible in adaptations to new situations and more concealed in its operations. In other words, it is the ineffective efforts of the community to defend itself against vice and gambling that give it its organized character.

"Practically, reform in the past has amounted to little more than a gesture. New tactics need to be worked out in order to take into account the complexity of the situation."

RINGLEADER NAMED

The survey sets forth that the complete life history of one man, were it known in detail, "would disclose practically all there is to know about syndicate gambling as a phase of organized crime in the last quarter-century." That man, said the report, is Mont Tennes, "avowedly a real-estate man and for more than a score of years proprietor of the General News Bureau, controlling wires for the gathering and dispensing of race-track news in Chicago and principal cities of the United States."

"His alliances with and wars of violence against competitors," continues the report, "would involve the names of every gambler of consequence in Chicago for this period."

One section of the report was subheaded "The Bombing War of 1907." This was directed at Tennes, then in the midst of building up a gambling monopoly, the report said. For several weeks his rivals were accused of fostering a reign of terror by bombing a dozen or more places in the first big outbreak of rival gang factions.

OFFICIALS LETHARGIC

The lethargy of officials in pursuing inquiries into this 1907 warfare was set forth in the report with comments of the newspapers of that day, indicating affiliation of some gangsters and officials.

With the eclipse of the Tennes sway, the report notes the rise of John Torrio, "New York East Sider, Tammany graduate and a student in the Chicago levee district."

Torrio is held responsible for bringing out Dion O'Bannion, gang leader who was shot to death in his floral shop; "Scarface Al" Capone of the present day and others.

"The killing of 'Big Jim' Colisimo, cafe man, and the passing of the Volstead Act led Torrio to turn his attention to the manufacture of contraband booze and distribution of it throughout the city," reads the report. The conflict for "possession" of suburban Cicero, the survey sets forth, was marked by the slaying of Eddie Tancl, Cicero competitor of Torrio, who was slain by James Doherty, a Torrio henchman, who himself later was shot down by machine gunners at the time Assistant State's Attorney William McSwiggin was slain in 1926.

CONTROL GAINED

Torrio succeeded in controlling Cicero elections and built what perhaps has been the most powerful underworld organization the city has known, the report says. Accumulating a fortune, Torrio went abroad with his family in 1924, taking with him $1,000,000 in securities and letters of credit, it was reported. He returned in six months when violence broke out in his stronghold with the killing of Frank Capone, Al's brother and a Torrio aide. Torrio's activities in the "racket" finally caused his indictment and conviction. Meanwhile he was attacked and shot by rivals and on his recovery he seemed to welcome the chance to go to jail, the report reads.

Then came the rise of Al Capone, the Torrio henchman who succeeded to the overlordship.

Climaxing the present part of the report, the recent bombing of homes of certain city officials is described under a section subheaded "Thompson and the Wide-Open Town." The report says that in circles close to Capone, it is well known he contributed substantially to the Thompson Mayoral campaign and that after Thompson's election he moved his headquarters from the suburb of Cicero to the Metropole Hotel on Michigan Boulevard.

Mussolini Cites Attitude of Italy on ex-Subjects

ROME, June 7. (AP)—Premier Mussolini's recent discussion of the position of former Italians now Americans is regarded here as a general pronouncement of Italy's attitude toward those naturalized. It scarcely can be construed as indicating that Italy will no longer insist on military service.

The conscription law, by which naturalized Americans of Italian origin returning to Italy are regarded as subject to military service, still is on the statute books. No bill for its repeal has been introduced in either House and none is likely to be introduced.

Blackmer Liens Will Be Fought

DENVER, June 7. (AP)—Efforts of the Federal government to collect more than $8,000,000 in asserted delinquent income taxes, penalties and interest from Henry M. Blackmer, former head of the Midwest Refining Company, who now is in Paris, will be strongly resisted, Karl C. Schuyler, Denver attorney for Blackmer announced today.

"The claims are absurd," Schuyler declared.

San Francisco Hotels

MANX HOTEL
FIREPROOF
San Francisco
Powell at O'Farrell St.

BEST LOCATED HOTEL in the CITY.
CENTER OF EVERYTHING
CIRCULATING ICE WATER IN EVERY ROOM
LARGE BEAUTIFUL LOBBY—DINING ROOM IN CONNECTION
· 350 ROOMS ·
75 Detached Bath at $1.50
100 Detached Bath at $2.00
100 with Bath at $2.50
75 with Bath at $3.00
Check Your Auto at Hotel
FREE BUS MEETS ALL TRAINS

TOTAL RESOURCES OVER $2,700,000

RESERVE

is a factor in physical, mental, financial, industrial and governmental strength.

You find Reserve a tangible thing in the fat of the hibernating bear, the final sprint of a victorious athlete, in the snows of the High Sierra to meet the valley drought of the summer, in our Federal Reserve Bank, the standing Army and Navy—and in the savings of the individual!

Reserve is a panacea for many ills; once established, what price adversity? It takes the worry out of dull business.

If you are not building for solid prosperity—and to perpetuate present well-being by putting aside a bit of all you earn—then we urge you to DO IT NOW!

Your reserve should first of all be SAFE—then available for need—and meanwhile earn consistently.

As an ideal medium let us suggest PRUDENTIAL GUARANTEED 6% CERTIFICATES—available in any amount for systematic or irregular savings—or large investments. Here your reserve will be SAFE, EARN YOU 6%, be AVAILABLE when you want all or part on reasonable notice of 30 days.

Write, phone or visit us so that we can give you all the splendid details.

Legal for Trust Funds
Tax Exempt in California

NO SOLICITORS
NO BROKERAGE OR PENALTIES

PRUDENTIAL
BUILDING-LOAN ASSOCIATION
523 South Spring Street
Los Angeles

PAID-IN CAPITAL $500,000

AN IMPORTANT POINT

2 PAIR PANTS

There is an important point about the extra pair of pants I give with each suit of clothes. It is this: Two pairs of trousers, worn alternately, will last nearly three times as long as one pair worn continuously. That fact has been scientifically demonstrated. So, you will see, not only is the second pair handy for emergency use, but it adds greatly to the life of your suit.

MY BONUS TO YOU!

THAT extra pair of Pants, with every suit of clothes I make, is my bonus to you. I consider your good will worth it. It is valuable to me, because every time you have occasion to use that emergency pair of trousers you'll think gratefully of John Wright. And I'll probably make your next suit of clothes. *That's why I take pains with your work—all of it.*

AT YOUR option, you can have that extra pair of pants in knickers or with cuffs—just as you like.

IT IS by giving my customers what THEY want that I have built up a huge tailoring business *during the many years I have been in Los Angeles. That is why they keep coming back to me.*

SUITS TAILORED-TO-MEASURE $34 WITH TWO PAIRS OF PANTS

RIGHT NOW I AM ESPECIALLY INVITING YOU TO CALL AT MY SHOP—ENTIRE SECOND FLOOR AT 706 S. HILL—TO VIEW THE BIGGEST AND FINEST SHOWING OF PURE WOOLEN SUITINGS YOU EVER SAW. THEY ARE FOR MY SNAPPY SUMMER LINE OF MADE-TO-ORDER SUITS AT $34 AND $44.

SUITS TAILORED-TO-MEASURE $44 WITH TWO PAIRS OF PANTS

THERE'S one thing I want to get over to you. It is this: There are no tricks, no come-on and no hooey about these two-pants tailor-made suits at $34 and $44. *The materials, the workmanship, the fit, the correctness of style carry my guarantee, and nobody can do better by you, at these prices.*

Our Pants Matching Department at Your Service. Pants at $7.50 and Up.

OPEN TO 6 P.M. WEEK DAYS TO 10 SAT. NIGHTS

JOHN WRIGHT
THE RIGHT TAILOR
Entire Second Floor
S. E. Cor. HILL and 7th Sts. Take Elevator 706 So. Hill

AUCTION

at 435 West Seventh St., corner of Olive St.

In the Matter of FEAGANS & COMPANY a corporation. **Bankrupt:** — Notice of Final Liquidation

The Entire Stock of high-grade jewelry will be sold at

Public Auction

TO THE HIGHEST BIDDER
REGARDLESS OF COST

Consisting of

Diamonds, Watches, Sterling Silver and Plated Ware, Costume Jewelry, Leather Goods, Solid Gold Novelties and Jewelry, Cutlery, Flatware, Clocks, Bags, Etc.

in fact everything pertaining to this store

Auction of merchandise will start at 11 a. m. each business day and continue until 6 p. m.

WM. H. MOORE, JR., *Trustee*

UTILITIES HEAD DEFENDS RIGHTS

Portland Magnate Answers Propaganda Charges

Declares Companies Entitled Present Their Case

Misstatement Refutation Defined as Duty

ATLANTIC CITY, June 7. (AP)—The right of a utility to place its story before the public was upheld today at the convention of the National Electric Light Association by Franklin T. Griffith, president of the Portland (Or.) Electric Power Company.

Discussing recent charges that the industry had been spending large sums to create public approval of private ownership, he said:

"We do not object to the dissemination of views differing from ours, but we most strenuously do object when such different views are bolstered and supported by plain misstatements of fact. I insist that when we challenge misstatements of fact made by those who would plunge the nation, the States and the municipalities into the dark pool of political operation, we are doing that which not only is our right, but our duty as citizens as well as representatives of the industry of which we are a part."

Dean W. Malot, assistant dean of the graduate school of business administration, Harvard University, said that public utilities, in common with industries generally, have been a factor in the financial support given to aid development of research and instruction by business schools. Advice concerning the expenditure of money provided for a course in public utility management, he said, never has been sought or given by those contributing to this support.

BONDS RESCUED FROM SAD FATE

Valuable Securities Saved From Waste Paper Plant In Nick of Time

NEW LONDON (Ct.) June 7. (AP)—A package of negotiable bonds valued at $105,000 missing from the New York office of the First National Bond Corporation since last Thursday, was found in a bale of waste paper at a local paper box plant today.

The bonds had been sent to the corporation by the Union Trust Company of Cleveland, by registered mail.

When one of the bond company officials arrived at the plant here that received the waste paper today he was told that six of the twenty-two bales received had already been ground into pulp. An examination of the other sixteen bales was started and before the search had gone very far the envelope containing the bonds was found.

WILBUR SPEAKS AT ANNAPOLIS

Naval Policy Change Cited in Graduation Talk

High Level of Efficiency for Equipment Set Forth

Class of 171 One of Smallest at Academy in Years

ANNAPOLIS (Md.) June 7. (AP)—The American government has changed its attitude toward navy preparedness in recent years and believes in the maintenance of a permanent force of officers and efficient equipment, Secretary Wilbur today told the 1928 graduating class at the United States Naval Academy.

SECRETARY WILBUR

Secretary Wilbur said that when he came into contact with the Navy in 1884, the policy of the government was to permit the Navy to deteriorate in equipment and personnel, except during the time of war, but today the policy is to maintain its ships in a high state of efficiency and to make continuous effort to eradicate any weakness that might be discovered.

"It is a matter upon which you can be congratulated, that you enter upon your service as officers in the Navy at a time when the policy of constant repair and of major improvements to naval ships has become the fixed policy of the government," Secretary Wilbur said.

MODERNIZING SHIPS

He pointed out that the undertaking of the modernization of thirteen of the nation's eighteen capital ships retained under the Washington limitation conference "presents the most concrete and definite, if not the very first, evidence of the intention of this nation to maintain its capital ships at all times for immediate and effective service in war with the most modern navies of the world."

Stressing the point, Secretary Wilbur said that during the four years the 171 graduating midshipmen had been in the academy Congress has appropriated $1,500,000,000 for the needs of the Navy, including the reconstruction of battleships with heavier protective decks, needed because of aerial warfare, and torpedo blisters or protective hulls on the capital ships.

He reviewed the progress made in the Navy through experimentation and the addition of aircraft carriers and more powerful submarines, and said that the government "will not only place in your hands the operation of the expensive and complicated machinery of national defense, but it will afford you opportunity throughout your whole service to better your mental and moral and physical equipment."

EVIDENCE OF FAITH

"If you are true to our tradition, if you are diligent in your work, if you are faithful to the flag and to the institution and the nation it symbolizes, you will have justified the faith that the nation has in you as evidenced by the diploma and commission I am about to bestow upon you in behalf thereof."

The class of 171 is one of the smallest graduated in recent years from the Naval Academy. Four others will receive diplomas after completing required work on a cruise. Of those graduated today 150 are commissioned line officers in the Navy, fourteen in the Marine Corps and two as officers in the supply corps of the Navy. Physical ailments forced the others to resign immediately after their graduation. All the class will return after a month's leave to take an aviation course of six weeks here

Amazons Rout State Officers

GOLCONDA (Nev.) June 7. (Exclusive)—Driven by two angry women from a ranch six miles east of Golconda, deputies of the State Engineer and Elko county peace officers have asked co-operation of the State police in enforcement of the water law. According to complaints made to Atty.-Gen. Diskin by Archie Miller, deputy State engineer, he and his assistants were routed from the ranch by Mrs. Glen Hibbs and her sister, Miss Ivy Pinson.

The women, armed with rifles, are said to have forcibly resisted distribution of water on their property from the Humboldt River by the officers. The Attorney-General has filed criminal contempt of court charges against the women, but hopes are expressed by officials that the matter can be compromised.

Students Face Arson Charges

OLIVET (Mich.) June 7. (AP)—Two students are under arrest today and officials are seeking half a dozen others named in warrants issued in connection with a series of fires in the Kappa Sigma Alpha fraternity house at Olivet College.

Donald Smith, 21 years of age, of the fraternity, and Arnold Dulker, 23, a member, were arrested, following an investigation of several weeks by the State Fire Marshal's office.

The fraternity is reported deeply in debt and it is believed the youths fraudulently obtained insurance money for replenishing fraternity funds.

ENGLAND MAKES MOVE TO CREATE INDIA NAVY

LONDON, June 7. (AP)—Announcement was made today that Rear-Admiral Humphrey Thomas Walwyn had been appointed flag officer commanding and a director of the Royal Indian Marine. This is the first step looking toward reconstruction of the Indian marine as a combatant force with a view to India ultimately undertaking her own naval defense.

ANTI-PREXOL

(FORMERLY KIP)

SUNBURN

Relieved Like Magic.

ENJOY the sunshine—be a bather if you wish. Forget the sunburn. ANTI-PREXOL takes the fire out of flaming, blistered skin like magic. Keep a jar handy and prevent hours of suffering. Apply ANTI-PREXOL before exposure to the sun's rays. It acts as a shield, and will not wash off. *There is no other sunburn remedy even remotely like it.*

ANTI-PREXOL is wonderful for poison-oak, insect stings and skin disorders in general. As a dressing for burns and scalds, it has no equal.

ANTI-PREXOL is antiseptic, protective, and non-irritating; reconstructive, as it stimulates cell growth, thus preventing scars. It is stainless, non-poisonous, cooling and easy to use.

Be prepared. Buy a jar of ANTI-PREXOL from your druggist today and prevent hours of suffering. You'll find it an indispensable household remedy.

On Sale at all Drug Stores and Drug Depts.

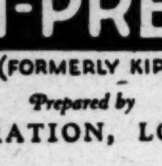

Small Size 50c Family Size $1

ANTI-PREXOL

(FORMERLY KIP)

Prepared by

KIP CORPORATION, LOS ANGELES

J. W. Robinson Co.

Bathing Apparel

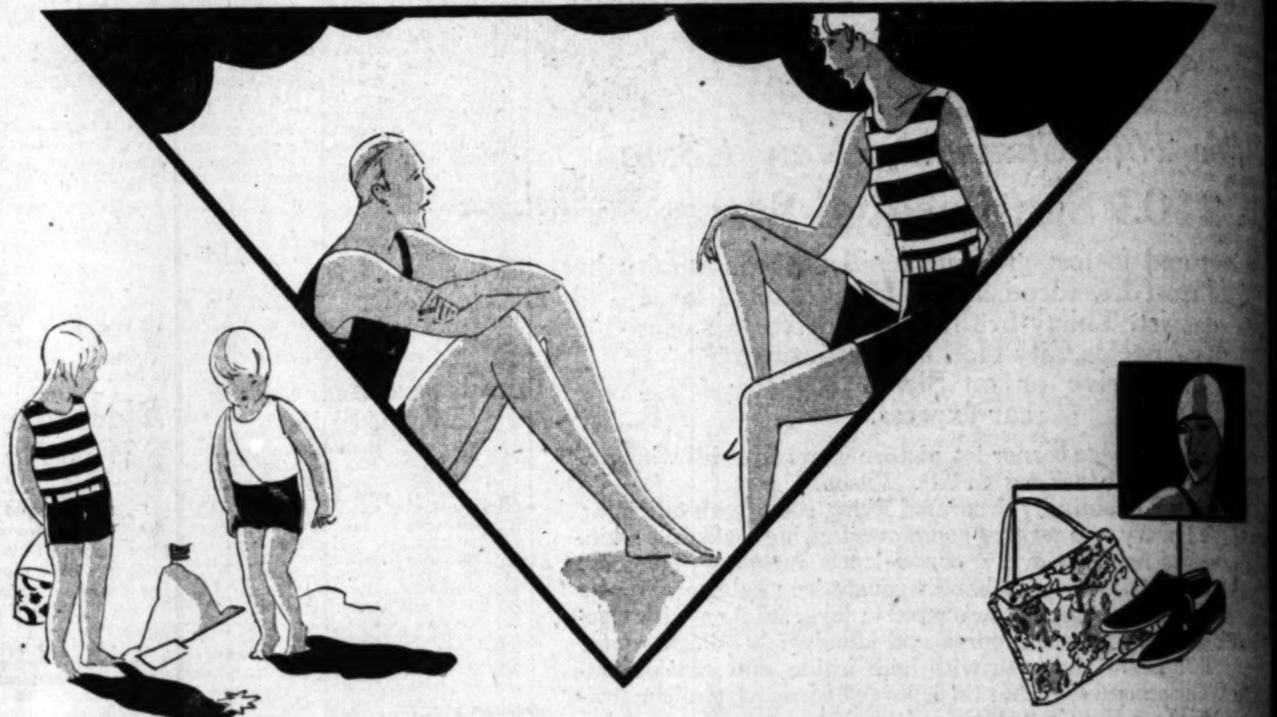

Children's Bathing Suits Special at $1.65

CHILDREN'S All-Wool Bathing Suits of a quality which would regularly sell at a higher price have been specially purchased for this event. All-over striped suits, two-toned combinations, suits with appliqued fish and animals, and plain colored suits in sizes 2, 4, 6 and 8 years for boys and girls at $1.65.

FOURTH FLOOR

Women's 2-Piece Suits at $6.90

THE flannel trunks and rib-stitch wool shirts which compose these two-piece bathing suits may be purchased together or separately.

Trunks in plain colors at $3.95. Shirts in plain colors or stripes at $2.95.

FOURTH FLOOR

Men's and Women's All Wool Suits at $5

SPECIALLY made for J. W. Robinson Co. are these all wool rib-stitch Bathing Suits in styles for both men and women.

They are Suits which are form-fitting, made of all pure wool and will retain their shape and give long service. At $5.00.

Women's Flat Stitch Suits of all wool also at $5.

FIRST AND FOURTH FLOORS

Misses' Rib-Stitch Suits at $3.95

RIB-STITCH Bathing Suits also made for J. W. Robinson Co. are of the same quality as the suits for men and women. These are made with the slant leg in size 8, 10, 12 and 14. At $3.95.

Women's Rubber Shoes at 60c a pair. Bathing Caps at 25c to $1.

FOURTH FLOOR

Millinery Special $10

LARGE and medium-sized Straw Hats of Japanese Baku and transparent hair are very smart for street and afternoon wear and are to be had at a special pricing.

Some of them are typically sports styles with grosgrain ribbon bands, others have brims faced with lace and are trimmed with ribbon and velvet bows. At $10.

THIRD FLOOR

Corsages Reduced 50c-$1.50

MIGNONETTE and a number of other corsage flowers are to be reduced for Clearance to the following prices:

130 Sprays of Mignonette at 50c
104 Corsages at 85c
90 Corsages at $1.50

FIRST FLOOR

Silk Hose $1.50

CLEAR, evenly woven Chiffon or Service Weight Hose are made of fine silk from top to toe with a lisle lined hem to prolong the wearing quality in the chiffon weight and with a lisle hem in the service weight.

The foot is protected by a side guard reinforcement which prevents the shoe from rubbing.

Shades for street and evening wear:

At $1.50 a pair or 3 pairs for $4.25.

FIRST FLOOR

Frocks $25

AS summer advances Frocks take on a softer, more feminine aspect by reason of the use of lighter colorings, of delicate laces, of sheer fabrics, of pleats, tiers, drapes and tuckings so appropriate to the occasions of the season.

These new Frocks which have arrived at J. W. Robinson Co. embody these details in georgette, crepe de chine and flat crepe. Pastel shades as well as navy, black and white, are here for selection. One and two-piece styles are equally fashionable for street and afternoon wear.

100 Frocks in sizes 14 to 44, priced at $25. No charge for Alterations.

THIRD FLOOR

EMBASSY BUYS PARIS BUILDING

United States Offices in France Augmented

New Chancellery Now Used as Artist Club

Edifice Supplements Herrick Gift to Nation

[Copyright, 1928, by the New York Times]

PARIS, June 7. (Exclusive)—The United States government, in a contract approved today, will purchase the building now occupied by the Parisian Club, known as the Union Artistique," for the use of its Embassy here.

According to the terms of the agreement, the United States will pay 31,000,000 francs for the building and grounds, including a garden fronting on the beautiful park between the Avenue Champs Elysees and the Avenue Gabriel. The plot is on the Rue Boissy Danglas at an angle with the Place de la Concorde, and will provite the Embassy with one of the most elegant settings in Paris.

WELL QUARTERED

It is understood that the United States intends to install in the quarters of this famous artistic club all the offices and bureau of its chancellery, which now occupy offices in a rented building on the Rue de Challiot near the Place D'Iena. Thus the United States Embassy, after many years without property in Paris, now acquires a second fine building after Ambassador Herrick's purchase and gift to the government of a sumptuous ambassadorial residence.

PRIVATE HOTEL

The building which will be used for the new chancellery is a fine example of the private hotel coveted for residential purposes since the days of the Third Empire.

It will, no doubt, be entirely renovated and adapted to the Embassy's uses, and will provide much-needed space for the increasingly busy diplomatic corps.

The price paid for the building and garden by the club before the war is understood to have been 3,000,000 francs.

PIONEER OF COMSTOCK LODE DAYS SUCCUMBS

VIRGINIA CITY (Nev.) June 7. (Exclusive)—Death summoned one of the oldest pioneers of the West recently, when Ferdinand Lasser died in Virginia City at the age of 94 years. He was among the first residents of Virginia City at the zenith of the Comstock Lode silver boom, when this city was the largest west of St. Louis, with the lone exception of San Francisco.

Graduation SUITS
Special Values

Grammar School

Suits of Blue Cheviot in diamond weave and herringbone stripe—single and double breasted models, sizes 8 to 16

$18.75

High School

Suits of the same blue Cheviot in sizes 33 to 37

$25

Separate White Cheviot Trousers, to go with the above suits, at

$7.50

— Fourth Floor —

Hart Schaffner & Marx Blue Cheviot suits in herringbone stripe. The newest university models—either single or double breasted—sizes 33 and larger. A super value

$33

White Flannel Trousers, in the larger sizes, $7.50, $8.50 *and up*

SILVERWOODS
Sixth and Broadway

Hollywood Store
6834 Hollywood
Boulevard

BARKER BROS.

Los Angeles Store
Seventh Street
Flower & Figueroa

Axminster Rugs, *Special*

TECHNICALLY these Axminster rugs are called imperfect. Yet to the average observer the defects seem almost negligible. Because the rugs are classed as "imperfects" and because we made particularly fortunate buying arrangements we can offer these very low prices.

SEE THE close weave, the long nap, the seamless beauty of the Chinese, Persian and Turkish designs. Two grades grouped specially.

Grade 1—Room Sizes

8.3x10.6 SIZE, special at.................$32.50

9x12 SIZE, special at.................$37.50

Grade 2—Good Colors

8.3x10.6 SIZE, special at.................$27.50

9x12 SIZE, special at.................$32.50

[SECOND FLOOR]

500 Drapery Remnants

BECAUSE glass curtain materials in these patterns are among our best selling fabrics, remnant lengths accumulate with suprising speed. So we determined to clear 500 remnants on Friday. Note the low prices below, they tell a convincing story. Come early!

SCRIM, marquisette, voile, plain and fancy nets, madras, novelty curtain materials (colored and plain, dotted and figured), fancy 2-tone rayon nets. 2-yard to 25-yard pieces, majority show 5 to 10-yard lengths. White, gold, ivory, ecru, blue, green, canary, orchid—practically every color fashionable for glass curtains.

Group 1

SUMMER drapery remnants regularly 35c to 95c yard, now.......................*15c yd.*

Group 2

SUMMER drapery remnants regularly $1.00 to $3.50 yard, now.......................*35c yd.*

[THIRD FLOOR]

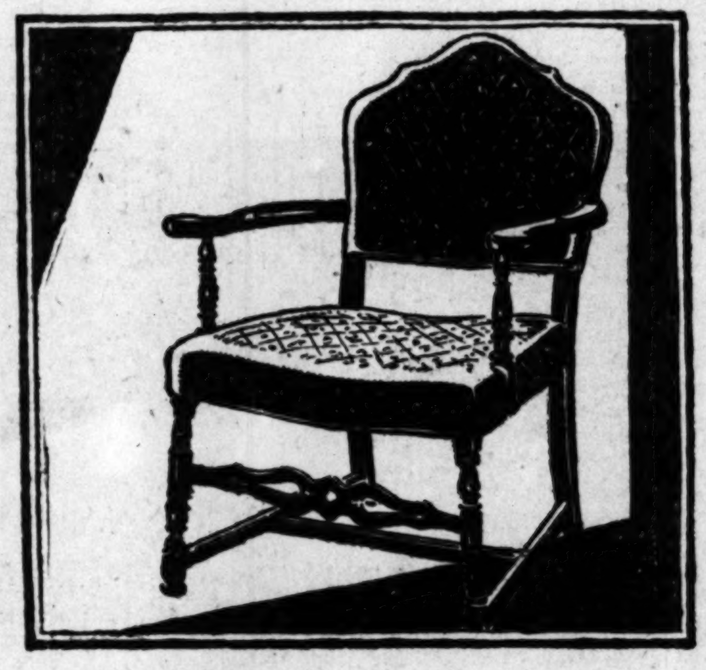

Occasional Chair

Another of Barker Bros.' famous Chair specials Only 50! featured at...... $14.95

THE STYLE—a model designed by Barker Bros. according to the very latest fashion trends—smart in every line. A generous size, comfortably shaped seat, flat arms—gracefully shaped and attractively carved—and at just the right height. Distinctively turned legs and an aristocratic front stretcher. All hardwood, of course.

THE COVERS—and after all it is the covering that makes the chair—are remnants of expensive materials—fabrics originally selling for as much as $25 and $30 a yard. Rich, colorful pieces that give the chairs such style and appeal that the price seems unbelievable. Only 50 and all one-of-a-kind! You'll need to get here at nine o'clock Friday morning!

Automobile Robes for Summer Vacation $9.85

WITH SUMMER days already here there are so many uses for these attractive auto robes from Ireland—for motor trips—for lazy hours at the beach—for picnic parties.

[THIRD FLOOR]

Extra Heavy Large Size Bath Towels, each 19c.

A LIMITED quantity of these bath towels but a wonderful bargain for those who get here early. 20x40-inch size—white with double gold stripe borders. No phone orders.

[THIRD FLOOR]

Wedding China and Glassware

MUST BE IN the latest vogue. See the new styles now on display. Ask about new ideas for formal and informal table service,

Electric Oven Cookers Universal Made $7.85

THERMAX electric cooker roasts, bakes, stews and boils. Economical. Complete with 2 aluminum 2-qt. pans and covers, 1 set of lifters, 6 ft. cord. Special!

[SEVENTH FLOOR]

Barker Bros.' Moth Preventive Service

—WILL PROTECT your home from moth damage. Our new electrical fumigator destroys insect life without harm to the article. Call MEtropolitan 1840.

[SEVENTH FLOOR]

$12.50 for Your Old Gas Range

BARKER BROS. will allow $12.50 for your old gas range regardless of condition towards the purchase of a new "Qualitor" gas range.

A New English Service

IN TIME FOR June brides arrives this new, sunny dinnerware—"The Bedford." Quite an unusual pattern. The border is wreathed with Della Robbia raised garlands in green and yellow and within, toward the center, is a wide band of yellow in just the right, rich tone.

THE SHAPES, too, are new and distinctive. The assertive little cream pitcher always causes an exclamation—it is such an independent looking bit. The tea pot and sugar bowl are equally individual.

EXCELLENT quality English semi-porcelain—made by Ridgeway. The complete service for six, 53 pieces.....$44.50

Combined with Swedish Glassware

COMBINE the lovely yellow "Bedford" china and this new pattern in Swedish glass and you have a stunning effect! The bowls are green with a shell optic effect and the stems yellow in a tone that exactly harmonizes with the yellow band of the "Bedford." The goblets are the new extremely tall style, very smart! Tall goblets, $15. Tall sherbets, $15 dozen.

[FIRST FLOOR]

QUALITOR Gas Ranges

HERE ARE THE POINTS that make you want this Qualitor gas range (available only at Barker Bros.):

(1.) FULL SIZE—41½ inches long. (2.) LARGE OVEN—14x13x20—takes biggest roaster. (3.) EASY TO KEEP CLEAN—smooth porcelained steel throughout. (4.) RUSTPROOF, porcelained oven lining. (5.) PRICED RIGHT—we challenge comparison with any gas range of equal quality offered elsewhere. We are sure of your decision.

This is How You Can Secure Your Qualitor

QUALITOR Gas Range, delivered and connected, priced $73.50

DEDUCT this liberal allowance on your old gas range $12.50

LEAVES balance to be paid easy monthly peyments, of $61.00

[SEVENTH FLOOR]

Wherever You Want to Live—Whatever You Want to Rent
That sums up the service available to you through
— TIMES WANT ADS —

HAS YOUR WIFE A CAR OF HER OWN?
You'll be surprised at the scores of good used cars available on easy terms. See— TIMES WANT ADS

POINCARE MAPS FRENCH FUTURE

Final Franc Stabilization Forecast in Talk

Premier, However, Neglects to Predict Date

Deputies Thrown in Tumult After Address

PARIS, June 7. (AP)—Premier Poincare told the Chamber of Deputies today what is necessary to keep the franc stabilized, once the new rate legally is established. He carefully avoided, however, indicating the date when he purposes to perform the operation.

France, said the Premier, must continue to spend less than she receives, produce more than she consumes, export more than she imports, else what already has been done to prepare for stabilization will go for naught.

TREATISE ON THRIFT

The ministerial declaration was more a sort of dissertation on thrift than a declaration of policy, although the Premier did talk of stabilization, which might come "soon."

The document was received rather cooly by the radicals and Socialists, but was cheered at times by the other groups. M. Poincare was accorded enthusiastic applause by the moderates and Conservatives when he had concluded.

Economy in administration, supervision of expenditures, attention to trade and production were among the things enumerated by the Premier as necessary to the success of the financial reconstruction of the country. He recalled the "solemn warning uttered by the government that one more imprudence or one more false step would be sufficient "to plunge the country again over a precipice from which no one could rescue it."

After Poincare's speech the new Chamber took up noisemaking where the old Chamber left off, and the session had to be suspended. A tumult of shouting came when a Communist Deputy demanded that two Alsatian autonomists, elected while in prison for plotting against the security of the nation, be released and given their seats in the legislature. The reinstatement of two Communist Deputies, who have been in jail for some time, also was demanded.

KELLOGG TO ADDRESS CHURCHMEN IN EAST

WASHINGTON, June 7. (AP)—Secretary Kellogg will go to New York Monday to address the Dutch Reformed Church at the Pennsylvania Hotel. He will fill an engagement President Coolidge is unable to keep.

AN UNBROKEN RECORD

anti-knock high quality RED CROWN GASOLINE

STANDARD OIL COMPANY OF CALIFORNIA

Go West to Europe $793

Include the Orient also in a glorious vacation trip

Here's the new route to Europe via the strange and fascinating countries of the Orient. Visit Honolulu, Japan, China, Manila, Malaya, Ceylon, India and Egypt in addition to the European countries.

$793 includes your transportation, meals and first class accommodations to Europe on palatial President Liners. Outside rooms with beds, not berths. A world-famous cuisine. Stopovers of two weeks or longer at any port.

A Dollar Liner sails every week from Los Angeles and San Francisco for the Orient (via Honolulu) and Round the World.

Fortnightly sailings from Naples, Genoa and Marseilles for Boston and New York.

Complete information from any steamship or railroad ticket agent or

Dollar Steamship Line

314 West Sixth Street, Los Angeles, Phone TRinity 4891

ENJOY A HOLIDAY IN VICTORIA, VANCOUVER ISLAND, B. C.

We have available for rent, residence containing 7 master bedrooms and usual living rooms, conservatory, etc., completely furnished, servants' quarters. Standing in 8 acres and one of the finest gardens on the island. We have a wide range of listings of furnished houses varying in price from $125 to $600 per month. Inquiries invited.

PEMBERTON & SON, Victoria, B. C. Established 1887.

NOTICIAS MUNDIALES DE ULTIMA HORA

Atendiendo a la importancia que tiene el estudio del español en los Estados Unidos, particularmente en esta gran metrópoli tan inmediata a territorio hispanoamericano, diariamente aparece en "The Times" esta sección española con algunas interesantes noticias de última hora. Tres veces por semana se insertará una lección práctica elemental de castellano y los lunes encontrará el lector dos lecciones para estudiantes adelantados.

A cuantos deseen aumentar sus conocimientos de español les conviene leer esta columna todos los días.

POR EL PROFESOR JORGE JUAN CRESPO
Encargado interino de la Sección Española de este diario.

NOTAS TELEGRAFICAS

Se Descubre un Complot en Portugal

LISBOA (Portugal) 7 de Junio.—Han sido arrestados numerosos civiles, acusados de estar en connivencia con agitadores revolucionarios, que estaban proyectando una serie de asaltos a prominentes personas del gobierno. Una lista de personas que debían ser atacadas por los revoltosos, cayó en poder de la policía, al capturar un grupo de revolucionarios que fueron deportados ayer mismo.

La Heredera de Rogers en Plena Convalescencia

NUEVA YORK, 7 de Junio.—La señora de Arturo H. Ramos, ex-Condesa de Salm, que ha estado sufriendo de una pneumonía, se dice que está ya fuera de todo peligro. Se halla ahora convaleciendo en el soto de casa de su padre, H. H. Rogers, en Long Island.

Haití Urge a Cuba que Termine una Cuarentena en su Contra

LA HABANA, 7 de Junio.—Fernando Dennis, Ministro Haitiano en Cuba, se ha dirigido oficialmente al gobierno, para pedirle sea levantada la cuarentena contra buques procedentes Haití, la cual había sido establecida hace un mes, a causa de una epidemia de meningitis cerebro-espinal. El Ministro citado alega que la epidemia ha sido detenida ya. La petición del diplomático ha sido turnada al Consejo de Sanidad local para que dictamine lo que haya qué hacer.

Se Establece una Línea Aérea para Llevar Diamantes

PRETORIA (Unión de Africa del Sur) 7 de Junio.—Se acaba de establecer un servicio de transporte aéreo entre la bahía de Alejandra, nuevo campo de diamantes del gobierno, y de la Ciudad del Cabo, con el propósito de llevar tan preciosa carga, lo más rápida y seguramente posible.

General Mejicano que Será Juzgado Como Contrabandista

CIUDAD DE MEJICO, 7 de Junio.—El General José Alvarez, ex-jefe del Estado Mayor Presidencial, el Magistrado Genaro Palacios Moreno y otras tres personas más, todos complicados en el escandaloso asunto de la introducción clandestina de seda a la república, burlando al fisco, serán enviados a Nuevo Laredo, para ser juzgados allí, según declaró el Procurador General de la República, don Romeo Ortega. María Conesa, la conocida bailarina, y otros catorce inodados en el mismo asunto, permanecerán en la Ciudad de Méjico, hasta que se concluya toda la serie de investigaciones que se están llevando a cabo. El Universal de hoy dice, que si el general es culpable y se le puede probar, tendrá, según la ley, una condena de diez y nueve años de prisión.

Inglaterra Comienza a Pensar en Construir una Flota de la India

LONDRES, 7 de Junio.—Hoy se anunció que el Contra-Almirante Humphrey Thomas Walwyn ha sido nombrado comandante-insignia de la Real Marina de la India. Este es el primer paso que se da para la reconstrucción de la marina indú como unidad de combate, con la mira de que India misma emprenda, más adelante, la tarea de proveer a su propia defensa naval.

NOTAS LOCALES

Programas en Italiano

En el café situado en la calle Market y Main, que se llama Paris Inn Café, hay ahora la novedad de cantos en italiano, que según su propietario, Bert Rovere, están atrayendo mucha gente. Al mediodía y por la noche se puede bailar a los acordes de una excelente música, sin cobrar nada extra por el cubierto. Se sirven platos italianos y franceses.

Exposición de Cuadros de Artistas del Este

En el Museo de Los Angeles en Exposition Park hay una exhibición de cuadros de un grupo de pintores de Woodstock, Nueva York. También se pueden ver las acuarelas de Margery Ryerson y Ana Oldwhaite, ambas artistas del Este, así como la obra de Loren Barton, californiana muy conocida. Para el resto de este mes habrá una colección de telas de artistas de Santa Fe y Taos; la exhibición de la asociación fundada por Arthur Wesley y una colección de grabados yankis, prestados por alguna galería de esta ciudad.

Charlas Infantiles para Chiquillos de Escuela

XV

Tiraron de la otra punta de la cuerda (They pulled on the other end of the rope). Los hombres tiraron de ella tan aprisa como pudieron (The men pulled as fast as they could). Cuando sacaron a Putnam, sus ropas estaban despedazadas (When they had drawn Putnam out, his clothes were torn).

HALIBUT SUPPLY NEAR DEPLETION

Joint Commission Urges Rehabilitation

Reports Industry Facing Destruction

Closed Areas and Reduced Catch Advised

WASHINGTON, June 7. (AP)—Destruction of the great halibut fishing industry in the Pacific Ocean which produces 60 per cent of the world's annual catch, is forecast today in a report of the International Fisheries Commission representing Canada and the United States, to Secretary Kellogg, unless immediate action is taken to rehabilitate it.

The commission recommends more effective regulation of the halibut industry, the establishment of large "closed nursery areas," for immature fish off British Columbia and Southeastern Alaska, and further limitation of the fishing season. Both governments are urged to take prompt action to prevent the destruction.

CATCH DECREASES

Decreased catches, despite use of larger quantities of gear, disappearance of larger fish and inroads on the supply of undersized fish exists, the commission found in a three-year study along 1800 miles of Pacific coastline and in the Bering Strait.

The present annual catch, although estimated to be worth $7,000,000, is only about 40 per cent of the yield of Pacific waters twenty years ago, the commission reports. The annual world's catch of halibut is 90,000,000 pounds, the report says, while the Pacific fishery yields approximately 50,000,000 pounds.

SERIOUS CONDITION

Operating under the 1924 treaty between Canada and the United States, which prohibits halibut fishing three months out of the year, the commission declares that "the fishery is in a very serious condition, and the banks cannot stand the intensity of fishing to which they are subjected. The commission is convinced fully that the conditions are so serious that no delay should be permitted in the adoption of additional conservation measures. In the light of the investigations made, such action is essential to the maintenance of the fishery."

NEW DEAL ASKED AT YALE

Student Council Would Separate Scholars from Those Socially or Athletically Ambitious

NEW HAVEN (Ct.) June 7. (Exclusive)—Radical changes in the Yale system of studies were urged in a report presented by the Yale student council which declares that most students come to college not to study, primarily, but for social or athletic recognition. The council has worked three months in preparing its suggestions.

"A scrutiny of the motives which direct a student to enter college," says the report, "conclusively proves that comparatively few are moved by a desire to attain the rewards of scholarship. The majority is inspired by a wish to gain or maintain social recognition or to enjoy athletics and friendship.

"Yet in this they are not, as a whole, unlike the undergraduate of a decade ago. The divergence lies in the increased difficulty which the faculty finds in compelling the undergraduate to make the most of his educational opportunities.

"At the end of the first two years there should be a differentiation by the college between the men who elect honors and those who prefer to complete their 120 hours in the usual manner. The honor men should be given the greatest teachers for tutors instead of reserving such men exclusively for the lecture courses. They also should be granted by the university a distinctive degree, for the recognition accorded them at present is slight when it is considered that they are the few who make the chief end of college the attainment of an education.

"The democratic ideal of education can in this way be combined with the aristocratic. The ordinary man and the serious student are both handled according to their respective capacity and neither is hampered by the other."

PROGRAM BROADCAST FROM PLANE OVER BAY

SAN FRANCISCO, June 7. (AP)—The Pacific Highway Association sponsored an aerial broadcasting program here today over San Francisco and the bay region. Using the letters KTBI, the flying broadcast was operated on 204 meters by Maj. Livingston G. Irving. The plane carried F. Wellington Morse, technician, and Fred S. McWilliams, entertainer. Tom Gordon directed the program.

HOME BURNING SLAYERS GUILTY

Nine Kentucky Men Facing Life Imprisonment

Jurist Among Murderers of Aged Woman

House Fired and Bolted from Outside

SHEPHERDSVILLE (Ky.) June 7. (AP)—Tried and convicted jointly, nine men, one of them a magistrate, today faced life imprisonment for the murder of Mrs. Kate Browning, an aged woman whom they slew, the State contended, because she furnished prohibition agents information which resulted in a raid on a moonshine still which they were charged with operating.

Those convicted are Magistrate John Bolton, Frank Kinder, James Harris, Elmer and Clarence Crenshaw, Frank, Leslie, Selby and Golden Hodge.

They were accused of setting fire to the home of Mrs. Browning after bolting all the doors from the outside, while the family was asleep.

When they finally managed to break through a door and run into the yard they were fired upon. Mrs. Browning was killed and all the others wounded.

JOHNNY DOOLEY DIES

YONKERS (N. Y.) June 7. (AP)—Johnny Dooley, dancnig comedian, who was until recently in Earl Carroll's "Vanities," died today in the Yonkers Homeopathic Hospital following an operation on May 26 for intestinal trouble. He was 38 years of age.

Why Rancho Santa Fe is a Tremendous Success

This photograph of a store building in the Civic Center is a good example of how commercial buildings are made both useful and artistic through the supervision of a qualified art jury at Rancho Santa Fe.

This is a photograph of the pumphouse on the Fairbanks-Pickford estate at Rancho Santa Fe. Even structures which serve the most utilitarian purposes are made to conform to the prevailing Spanish theme of architecture.

APPROXIMATELY 85% of the 9000-acre community of Rancho Santa Fe has been sold, $5,000,000 has been invested in its upbuilding and nearly 200 estates are undergoing development. Why such a rapid success?

First, the immense capital resources of the sponsor, the Santa Fe Land Improvement Company.

Second, the natural beauty of the setting.... colorful mesas between mountains and sea in America's finest climate belt.

Third, the Rancho Santa Fe plan, which prevents speculation by requiring improvement of estates within one year of purchase.

Fourth, wise direction with the assistance of such skilled men as Charles H. Cheney, noted city planner; Max Behr, famous golf course architect; Miss Lilian J. Rice, supervisor of architecture; Glenn A. Moore, landscape architect and the J. B. Lippincott engineering organization.

No other development in California has had such sponsorship. No other development has gotten such unusual results. Mail the coupon.

There are 2000 acres of eucalyptus trees at Rancho Santa Fe, forming many lovely home settings for Easterners who miss the woodland scenes of their home states.

Rancho Santa Fe
A COMMUNITY OF COUNTRY ESTATES

Los Angeles Representative HENRY G. KROHN CO. 609 South Vermont DUnkirk 2600

SAN DIEGO COUNTY CALIFORNIA Address: S. R. Nelson, *Manager*

Pasadena Representative ELLIS BISHOP 26 North Marengo TErrace 2840

A typical home scene on an estate at Rancho Santa Fe. This loggia overlooks beautiful San Dieguito Lake and enjoys a wide view of the mountains.

Typical Estates

43.61 acre estate suitable for citrus orchard planting, especially Valencia oranges. Building site commands wonderful view of San Dieguito Lake and nearby mountains. Surrounding estates are being highly developed with homes and orchards. Price $21,805.00

1.41 acre estate overlooking the new $200,000 golf course. 253 foot frontage along private park. Splendid view of surrounding country. Only a few minutes' walk from village. Price $2500.00

S. R. Nelson, *Manager*
Rancho Santa Fe, California
Please send current issues of Rancho Santa Fe Progress.
Name ______________
Address ______________

Emanuel Wins Verdict Over McTigue

SPORTS
Los Angeles Times

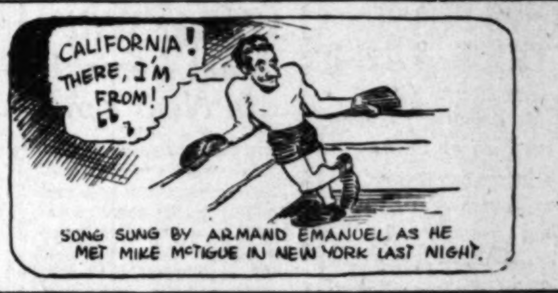

FRIDAY MORNING, JUNE 8, 1928.

[S]TARS LOSE TO OAKS, 7-4, AND DROP FROM FIRST

[illegible]ISH BOXER [illegible]OPS DECISION

[illegible] is Game But Loses [illegible] in New York

[illegible] Has Youth on [illegible] for Nine Count

[illegible] Shows Well in First [illegible] and Then Wilts

BY EDWARD J. NEIL

[illegible] June 7. (AP)—A shad[illegible] McTigue, the ancient [illegible] many a heavyweight less than a year ago, battled powerful Armand Emanuel, father time and leg weariness for ten rounds tonight and when it was all over had given the combined efforts of that trio one of the greatest fights New York ever has seen.

Mike didn't beat the clever youngster who [illegible] California labelled [illegible], but he put Ar[illegible] with a right-hand [illegible] round for a count [illegible] was in there ev[illegible], fighting his [illegible], weariness, and the [illegible] young opponent [illegible] and disregard for [illegible] customers [illegible] the echo.

[illegible] DECISION

[illegible] faithful who have [illegible] the most thrill[illegible] most boresome of [illegible] take kindly to the [illegible] of the clever, fast[illegible] star. The fans [illegible], probably more [illegible] for the old fellow [illegible] reason. The As[illegible] sheet gave Ar[illegible] with four for Mc[illegible]

[illegible] ago, Mike, who [illegible] a dozen [illegible] resurrected just [illegible] Emanuel to a [illegible] San Francisco. Folks [illegible] aged one's long and [illegible] was about over, [illegible] again. Mike proved [illegible] one of the toughest

([illegible] on Page 14, Column 3)

Ex-Stanford Quarterback Passes Away

BERKELEY, June 7. (AP)—Eli Post, quarterback on the 1926 Stanford University football team, died at his home here yesterday following a prolonged illness brought on by overwork. He was a junior at Stanford and a brother of Seraphim Post, a member of last year's Cardinal eleven.

BASEBALL STANDINGS and RESULTS

PACIFIC COAST LEAGUE

	W.	L.	Pct.
San Francisco	39	28	.582
HOLLYWOOD	38	29	.567
Sacramento	37	30	.552
LOS ANGELES	35	32	.522
Missions	32	34	.485
Oakland	31	37	.156
Portland	28	39	.418
Seattle	27	39	.409

Yesterday's Results

Oakland, 7; HOLLYWOOD, 4.
Portland, 8; LOS ANGELES, 4.
San Francisco, 3; Seattle, 2.
Missions, 6; Sacramento, 5 (12 innings.)

How the Series Stand

HOLLYWOOD, 2; Oakland, 1.
Portland, 2; LOS ANGELES, 1.
Missions, 3; Sacramento, 0.
Seattle, 2; San Francisco, 1.

Games Today

Oakland vs. HOLLYWOOD at Wrigley Field.
LOS ANGELES at Portland.
San Francisco at Seattle.
Sacramento at Missions.

AMERICAN LEAGUE

	W.	L.	Pct.
New York	38	8	.826
Philadelphia	27	17	.614
Cleveland	24	24	.500
St. Louis	24	24	.500
Detroit	20	28	.417
Boston	16	24	.400
Washington	16	27	.372
Chicago	17	30	.362

Yesterday's Results

Detroit, 5; Boston, 2.
Washington, 7; Chicago, 5.
New York, 8; Cleveland, 2.
St. Louis, 4; Philadelphia, 1.

Games Today

Philadelphia at St. Louis.
Washington at Chicago.
Boston at Detroit.

(Continued on Page 12, Column 6)

HAWES NAMED AS GOLF HEAD

Officials Are Selected for $10,000 Tourney

Brilliant Committee Named to Take Charge

L. A. High Golfers Capture Southland Crown

BY EDWARD LAWRENCE

Marking the first move in preparation for the 1929 Los Angeles $10,000 golf tournament, President Durward Hawes of the Junior Chamber of Commerce yesterday announced that the third annual links classic would be held January 4, 5 and 6. That important proclamation was made at a luncheon in the Biltmore Hotel ballroom before a capacity gathering of junior members and prominent golfers.

EVERETT SEAVER

Success of the tournament was assured through the selection of

(Continued on Page 14, Column 1)

IN REAL OLYMPIC FORM AGAIN

Johnny Weissmuller, the human fish, who yesterday broke his own world's record for the 100 meters by swimming the distance in 57 4-5s. at San Francisco. Weissmuller, wearing the colors of the Illinois Athletic Club, was a scant six inches ahead of George Kojac, New York schoolboy, at the finish, who also broke the victor's former record of 58s. flat.

WORLD'S SWIM MARKS BROKEN

Weissmuller and Crabbe Set New Aquatic Records

Johnny Shatters 100-Meters Free-Style Time

Mickey Riley Wins Place on Next Olympic Team

FLEISHHACKER POOL, SAN FRANCISCO, June 7. (AP)—Two new world's records were established today in the National A.A.U. outdoor swimming championships, when Clarence (Buster) Crabbe of Honolulu shattered his own time for the mile in the closing event after Johnny Weissmuller of the Illinois A. C. had set a new mark in the 100-meter free style.

MICKEY RILEY.

Weissmuller cut the water in 57 4-5 seconds, bettering his own record by one-fifth of a second. Crabbe's time in the mile was 21:35 3-5 seconds, and he won as he pleased, finishing ninety meters

(Continued on Page 13, Column 5)

HOLLYWOOD HURLERS EASY FOR OAKLAND SLUGGERS

Caveney and Governor Wallop Nine of Acorns' Fourteen Safeties; Hasty Twirls for Victors

BY BOB RAY

Hollywood's Stars have been bounced out of first place again. Ivan Howard's Oaks acted in the role of bouncer yesterday at Wrigley Field, where they toppled the Sheiks, 7 to 4, in a free-hitting affair that found Hollywood's chucking corps wanting.

Led by Jimmy Caveney, who laced out five successive singles, and Tony Governor, who had to be satisfied with a triple, double and two singles in five trips to the plate, the Oaks launched two-run rallies in the seventh and eighth innings to take the measure of the Stars, who had gone into a temporary lead in the sixth on Dud Lee's homer with one on.

JIMMY CAVENEY.

The Oaks pounded the offerings of Curt Fullerton and Phil Mulcahy for fourteen safeties, and Caveney and Governor accounted for nine of them. Dick Bonnelly who was the third Hollywood hurler, did not yield a hit in the one and two-thirds innings he worked.

Aside from getting a flock of basehits, Governor turned in a great catch in the fifth, robbing Tony Boroja of an extra-base wallop and putting the brakes on a promising Hollywood rally.

Babe Twombly also turned in a great catch in the ninth on Pete Read's Texas Leaguer, but it didn't prove as valuable as Governor's, for the contest was too far gone for saving at this stage.

HASTY GOES ROUTE

Bob Hasty, the massive right-hander, went the route for the Oaks,

(Continued on Page 12, Column 3)

Angels Drop 8-to-4 Clash to Portland

PORTLAND, June 7. (AP)—The Portland Beavers scored another victory over the Los Angeles baseball team today, 8 to 4, making it two games out of three. Yerkes had only one bad inning, the second, in which the Angels scored two of their four runs. Tolson hit a homer in the eighth and Barfoot another in the ninth, accounting for the other two for the Angels. Score:

"SENATOR" TOLSON

LOS ANGELES	AB	H	O	A
Schul'h.cf	3	0	4	0
Burkett.3b	5	1	2	4
Berger.lf	4	0	2	0
Tolson.1b	4	2	7	0
Hood.rf	4	1	3	0
Staley.2b	4	2	4	2
Dittmar.ss	3	0	0	2
Hannah.c	2	1	1	1
Weath'y.p	2	1	0	2
Sand'g.c.x	2	0	0	0
Gabler.p	0	0	0	0
Barfoot.xx	1	1	0	0
Totals	34	9	24	11

PORTLAND	AB	H	O	A
Sigaf's.2b	5	1	6	2
Knothe.3b	2	1	2	1
Le Bor'u.lf	5	3	1	0
Smith.cf	5	1	1	0
Keesey.1b	2	1	2	0
Barbee.rf	3	3	4	0
Haserot.ss	2	1	2	3
Ainsmith.c	4	2	9	0
Yerkes.p	4	0	0	0
Totals	32	13	27	6

x—Batted for Weatherby in 7th.
xx—Batted for Gabler in 9th.

SCORE BY INNINGS

Los Angeles	0	2	0	0	0	0	0	1	1	—4
Base hits	0	3	0	0	0	1	1	2	2	—9
Portland	0	2	0	0	2	0	4	0	x	—8

(Continued on Page 14, Column 2)

TO SEE IS TO APPROVE
This Sport Shoe By Church

AS the season advances, footwear shows even stronger signs of "going sports" than was the case a few weeks ago. This English shoe is a beauty.

Made by Church & Co. Ltd. Northampton, England

Made of genuine white buckskin, trimmed with either black or tan.

$13.50

Let Us Fill Your Hosiery Needs, Too. We Can!

Men's Shop
INNES SHOE CO.
216 West 6th St.
Next to [illegible] on Sixth
Also: 6501 Hollywood Blvd.
We're Open Saturday Evenings

[W]ALK-OVERS FOR GENTLEMEN

SUMMERIZED FOOTWEAR

EXCESS weight in your footwear is as undesirable as excess baggage when travelling...*Straw Tan* and *Two-Tone* WALKOVERS are lightweight...yet built for strenuous wear

$8.50 to $10

[illegible] WALK-OVER Shops
320 WEST SIXTH ST.
BETWEEN BROADWAY AND HILL
716 SOUTH BROADWAY
[illegible] SATURDAY EVENINGS

Dog Show Will Get Under Way in Tent Today

With $2000 in championship medals and trophies at stake, Hollywood's midsummer all-breed dog show opens today in a large circus tent at Cherokee and Hollywood Boulevard under the auspices of the Los Angeles Kennel Club.

Nearly 1000 entries, representing kenneles in all parts of the country, will vie for prizes before a noted list of canine judges. The exhibit will be climaxed tomorrow night with the judging of the best dog in the show.

The judges are Mr. and Mrs. Norman A. Pabst, Jack Bradshaw, George Thomas, Jr., William Koerlan, C. B. Garbutt and John Sinnott. Thomas Brierley is superintendent of the two-day program.

Prominent exhibitors are Irving Ackerman of San Francisco, Leo M. Meeker of Beverly Hills, Frank Isbell of Oakland, Mrs. Nina Dexter of La Canada, Freeman Ford of Pasadena, Arthur Rankin of North Hollywood, the Norumbega kennels of Monrovia, J. P. Schilling of Los Angeles, Mrs. Nancy Lee Fletcher of Oakland, Harold Lloyd, Mrs. Edward Sager, Francis Bushman, Mrs. William Klaassen, Mrs. E. L. Caress, the Tuck-a-Way kennels and many more.

The order of judging follows:

FRIDAY, 10 A.M. TO 12 M.
Jack Bradshaw: Collies, Dalmatians, French bulldogs, Dachshunds.

FRIDAY, 10 A.M. TO 12.30 P.M.
William Koerlin: All toys.

FRIDAY, 1 P.M. TO 5:30 P.M.
Jack Bradshaw: Scottish terriers, Sealy-

(Continued on Page 14, Column 2)

BORAH'S CONDITION BETTER

Southern California Sprinter May be All Right for Race at Coliseum on 16th Inst.

BY BRAVEN DYER

"Charley Borah is training twice daily and if he continues to improve during the next week he will be ready to run in the 100-meter race at the Coliseum on the 16th inst."

Such was the announcement of Dean Cromwell, Trojan coach, last night, when asked concerning the physical condition of the Southern California sprint star. Cromwell's opinion was asked because the press agent for the Southwest Olympic finals had brought in a purported Cromwell statement which said: "Borah will not only run in the race on the 16th inst., but he will beat Charley Paddock and win the event."

CHARLEY BORAH

When asked if this were so, Cromwell replied that it most certainly wasn't what he had said. "In the first place I can't predict that Borah will beat Paddock because any setback during the next week will render him unfit to beat anybody," declared Cromwell.

Borah has been a very sick young man during the past two weeks. In the I.C.4-A. trials he hurt his good leg, which gave him two bum pins. But this was not the worst of his troubles. He suffered an internal disorder which required the immediate attention of a surgeon on the Saturday of the I.C.4-A. meet and resulted in Charley losing much blood. Cromwell was absolutely right in keeping him out of the finals, according to eastern physicians who attended Borah.

KEPT IN BED

The curly-headed sprinter spent the entire time in his berth while the Trojans were traveling from Boston to Missoula, having contracted the flu in addition to his other trouble. Arriving in the Montana town Cromwell had Borah attended by a specialist, who forbade Charley's running in the Missoula meet. He was in bed there, and his heart action was so weakened that any competition might have resulted in a serious injury.

"Borah's condition is beginning to clear up," said Cromwell last night, "and we are all hoping that he will show constant improvement during the next week."

He is training twice daily at Bovard Field. His legs appear to be all right, but naturally he is not as strong physically as he ought to be. Cromwell is endeavoring to build up his stamina.

Weldon Draper, Borah's companion in misery, suffered a leg injury

(Continued on Page 14, Column 3)

San Diego Has Edge in Title Baseball Tilt

Comparative scores in the play-offs give the San Diego High School which plays El Monte on the El Monte athletic field tomorrow afternoon for the Southern California high school baseball championship a considerable edge on the Lions. San Diego beat Inglewood High 6 to 0, Dobranski pitching a no-hit, no-run game. Ventura was beaten, 11 to 3, and Calexico, 17 to 0.

TONY MALINOSKY

On the other hand, El Monte defeated Fullerton, 2 to 1, in eleven innings, beat Pomona, 10 to 1, and Santa Barbara, 11 to 6. Tyler and Dobbins of San Diego are .400 hitters while Joerndt is also a dangerous slugger. In Pappert, shortstop, and Pierson, first base, San Diego has two of the best fielding preps in the south. Dobranski, the 20-year-old pitcher, is a strike-out artist with 136 to his credit during the past season, an average of eighteen to the game.

To combat this array of talent which far overshadows them individually El Monte has a clever pitcher in the person of Malinosky, who is supported by a team that plays head-up baseball.

BREAKS BASKETBALL MARK

Miss Anna Harris, a student at Radcliffe College, has broken the college record for the basketball throw. Her mark is 63 ft. 4½ in.

PURDUE ELEVEN COMING VIA PLANE FOR 1929 BEAR GAME

LAFAYETTE (Ind.) June 7. (Exclusive)—Faced with the problem of taking a midseason date if he is to have an intersectional football game in 1929 Jimmy Phelan, head grid coach at Purdue University, announced tonight that he plans a contest with California at Berkeley in October, 1929, and that the Purdue squad will make the trip by airplane. Phelan plans to schedule the game for Saturday before he meets Michigan. No time could be lost for a train ride. So he will charter three fifteen-passenger planes which would leave the airport here Thursday morning at the latest, making train connections at Salt Lake City. The team would entrain for Salt Lake immediately after the game and be back by plane for classes Monday and a week of practice getting ready for Michigan.

TALAYHA LEADS RIVALS IN RACE TO HONOLULU

The sloop Talayha reported to the Associated Press at 9:45 p.m. last night, through amateur stations 6AIJ and 6BP, here, that she was 600 miles on her way in the yacht race to Honolulu.

The 102-footer was making steamer time tonight, being carried nearer her goal by the trade winds. She reported that 240 miles were logged yesterday, and an average speed of fourteen to fifteen knots an hour was being made.

Nothing was said by the Talayha about the other five craft in the race. The others apparently have been left far behind by the sloop, which is the largest of the craft racing. The others run from fifty-five to sixty-five feet in length.

Ruth and Gehrig Hit Homers as Yanks Win; Doak Blanks Reds, 1-0

CHAMPS BLAST TRIBE, 8 TO 2

Babe Gets Twentieth Homer With Two on Sacks

Crowder Tames A's; Browns Beat Grove, 4 to 1

Tigers Trim Hubsox; Solons Sink Chicago, 7-5

CLEVELAND, June 7. (AP)—The big guns of the Yankees, silent for seven innings before the pitching of Joe Shaute, broke loose with a roar in the eighth and ninth here today to boom out an 8-to-2 victory over the Indians. Babe Ruth's twentieth home run and Lou Gehrig's twelfth capped the ninth-inning rally, which made George Pipgras's tenth victory more certain.

Singles by Pipgras and Durocher set the stage for Ruth's homer, which sailed high above the right-field screen and settled between two houses across the street from the park. Gehrig followed immediately with his drive over the right center-field fence. Score:

NEW YORK	AB	H	O	A	CLEVELAND	AB	H	O	A
Combs,cf	5	0	4	0	J'mieson,lf	4	0	5	0
D'rocher,ss	5	3	1	2	Summa,rf	4	1	1	0
Ruth,rf	3	1	1	0	L'ngford,cf	4	2	2	0
Gehrig,1b	5	1	11	0	J.Sewell,ss	4	1	2	2
Paschal,lf	3	1	2	0	Fonseca,1b	4	0	6	0
Lazzeri,2b	4	2	2	3	Myatt,c	4	0	5	0
Dugan,3b	4	1	1	3	Lind,2b	3	1	4	2
Collins,c	4	1	5	0	Ward,3b	3	0	1	2
Pipgras,p	3	1	0	4	Burns,z	1	0	0	0
					Shaute,p	3	1	1	3
					Uhle,†	1	1	0	0
Totals	36	11	27	12	Totals	35	7	27	9

z—Batted for Ward in 9th.
†—Batted for Shaute in 9th.

SCORE BY INNINGS

New York ....0 0 0 0 0 0 0 4 4—8
Cleveland ....0 1 0 0 0 0 0 0 1—2

SUMMARY

Errors—Dugan, 2; Gehrig, 2; Ward. Runs batted in—Ruth, 3; Gehrig, 2; Lazzeri, 2; Paschal, Uhle. Two-base hit—Durocher—Home runs—Lazzeri, Gehrig, Ruth. Sacrifice hits—Paschal, Pipgras, Lind. Double plays—J. Sewell to Lind to Fonseca; Dugan to Lazzeri to Gehrig. Left on base—New York, 6; Cleveland, 8. Bases on balls—Off Shaute, 3; Pipgras, 1. Struck out—By Shaute, 4; Pipgras, 4. Balk — Pipgras. Umpires — Hildebrand, Ormsby and Guthrie. Time of game—1h. 46m.

Walker Will Meet Lomski in New York

NEW YORK, June 7. (AP)—Mickey Walker, world's middleweight champion, will meet Leo Lomski, the Aberdeen Assassin, in a ten-round match at Ebbets Field, Brooklyn, July 4, Humbert J. Fugazy announced today. The match, a nontitle affair since Lomski is a light-heavyweight, was sanctioned by the New York State Athletic Commission provided Walker agreed to come in at his own class limit of 160 pounds.

BROWNS ANNEX

ST. LOUIS, June 7. (AP)—Alvin Crowder gave up but four scattered hits while his team-mates collected eleven and the St. Louis Browns defeated the Philadelphia Athletics, 4 to 1, here today.

All of the Browns' runs came in the third when Grove was nicked for five straight hits, one a homer by Brannon. A base on balls and a triple by Hauser gave the invaders their single score. The three times Ty Cobb faced Crowder today he fanned. Score:

PHILADELPHIA	AB	H	O	A	ST. LOUIS	AB	H	O	A
Bishop,2b	4	0	1	5	McNeely,rf	5	2	1	0
Cobb,rf	3	0	1	0	Bran'n,2b	4	1	2	2
Speaker,cf	4	0	2	0	Manush,lf	4	3	8	0
Simm's,lf	3	0	2	0	Schulte,cf	3	2	3	0
Foxx,c	3	1	5	3	Kress,ss	4	1	3	2
Hauser,1b	3	1	9	1	Blue,1b	4	0	3	0
Dykes,3b	2	0	3	1	Betten't,3b	4	1	2	0
Boley,ss	4	2	0	1	Schang,c	1	1	5	1
Grove,p	1	0	0	1	Crowder,p	3	0	0	2
Orwell,p	2	0	1	0					
Miller,x	1	0	0	0					
Collins,xx	1	0	0	0					
Totals	31	4	24	12	Totals	32	11	27	7

x—Batted for Dykes in 9th.
xx—Batted for Orwell in 9th.

SCORE BY INNINGS

Philadelphia ....0 0 0 0 0 1 0 0 0—1
St. Louis ....0 0 4 0 0 0 0 0 x—4

SUMMARY

Error—Crowder. Runs batted in—Brannon, 2; Kress, Blue, Hauser. Two-base hits—McNeely, Bettencourt. Three-base hit—Hauser. Home run—Brannon. Stolen base—Bishop. Double plays—Hauser to Foxx to Hauser; Dykes to Hauser. Left on bases—Philadelphia, 8; St. Louis, 9. Bases on balls—Off Grove, 1; Orwell, 4; Crowder, 5. Struck out—By Grove, 2; Orwell, 3; Crowder, 4. Hits—Off Grove, 8 in 3 innings; Orwell, 3 in 5 innings. Losing pitcher—Grove. Umpires—Giesel, Campbell and Owens. Time of game—2h. 4m.

CARROLL COPS

DETROIT, June 6. (AP)—Owen Carroll, former Holy Cross right-hander, held the Boston Red Sox to five hits today and Detroit took the first game of the series, 5 to 2. After the first inning, when each side scored two runs, the game resolved into a pitching battle between Carroll and Jack Russell until the eighth, when Russell was relieved by a pinch hitter and Detroit scored its last two runs. Score:

BOSTON	AB	H	O	A	DETROIT	AB	H	O	A
F'gstead,cf	2	1	4	0	Sween'y,1b	5	1	11	1
Rogell,ss	3	1	0	4	Rice,cf	4	2	1	0
Myer,3b	3	0	0	1	G'ringer,2b	4	0	4	4
Williams,lf	4	1	3	0	F'hergill,lf	4	3	1	1
Taitt,rf	4	1	5	0	McM'us,3b	4	1	1	1
Regan,2b	4	1	2	0	H'lmann,rf	4	1	2	0
Todt,1b	4	0	8	1	G'loway,ss	4	1	4	2
Hofmann,c	2	0	2	0	Woodall,c	4	1	3	1
Russell,p	2	0	0	1	Carroll,p	4	1	0	2
Ruffing,p	0	0	0	0					
Rothrock,x	0	0	0	0					
Totals	27	5	24	7	Totals	31	11	27	12

x—Batted for Russell in 8th.

SCORE BY INNINGS

Boston ....2 0 0 0 0 0 0 0 0—2
Detroit ....2 0 0 0 1 0 0 2 x—5

SUMMARY

Errors—Gehringer, Carroll, 2; Williams, Taitt. Runs batted in—Williams, 2; Gehringer, McManus, Fothergill, Galloway, Woodall. Two-base hits—Taitt, Carroll, Rice. Stolen base—Galloway. Sacrifice hits — Rogell, Myer, Russell, Flagstead, Gehringer, 2; Heilmann, McManus. Double plays—Galloway to Gehringer to Sweeney; Carroll to Galloway to Sweeney. Left on base—Boston, 5; Detroit, 8. Bases on balls—Off Russell, 2; Carroll, 3. Struck out—By Russell, 1; Carroll, 3. Hits batted—Off Russell, 8 in 7 innings. Wild pitch—Russell. Losing pitcher—Ruffing. Umpires—Van Grafian, McGowan and Connolly. Time of game—1h. 37m.

SOLONS ON TOP

CHICAGO, June 7. (AP)—Manager Bucky Harris returned to the Washington line-up today and helped hoist his team out of the American League cellar as they took the opener from the White Sox, 7 to 5. Chicago fell into last place.

Ted Lyons started for the White Sox and was pounded hard, the Senators getting to him for eleven hits, eight of which were doubles and another a triple, for a total of twenty-one bases. Hadley also was hit hard, but Marberry saved the game, allowing but four hits in five innings. The White Sox scored all their runs in the fourth inning off Hadley on five hits, a sacrifice and a walk.

Kenna, formerly catcher of Minneapolis of the American Association, caught his first full game for the Senators, made two hits, one a double, drove in one run and played faultlessly. Score:

WASHINGTON	AB	H	O	A	CHICAGO	AB	H	O	A
Rice,rf	5	3	2	1	Metzler,cf	4	0	4	1
Harris,2b	3	0	5	6	Clancy,1b	5	1	14	1
Barnes,cf	5	2	1	0	Reyno's,rf	5	2	2	0
Goslin,lf	5	1	4	0	McCurdy,c	5	0	2	1
West,lf	0	0	0	0	Falk,lf	4	1	0	0
Judge,1b	3	1	8	0	Kamm,3b	4	2	1	2
Reeves,ss	3	1	2	3	Redfern,2b	3	2	3	5
Bluege,3b	3	1	0	1	Cissell,ss	4	2	1	5
Kenna,c	4	2	5	0	Lyons,p	3	2	0	1
Hadley,p	1	0	0	2	Connally,p	0	0	0	0
Marberry,p	2	0	0	1	Barrett,z	1	0	0	0
Spalding,x	1	0	0	0					
Totals	35	11	27	14	Totals	38	12	27	16

x—Batted for Hadley in 5th.
z—Batted for Lyons in 8th.

SCORE BY INNINGS

Washington ....1 0 0 1 0 3 1 1 0—7
Chicago ....0 0 0 5 0 0 0 0 0—5

SUMMARY

Errors — Redfern, 2. Runs batted in—Reynolds, 2; Redfern, Lyons, Barnes, 2; Bluege, 3; Kenna. Two-base hits—Kamm, Rice, 2; Barnes, 2; Judge, Goslin, Kenna, Reeves. Three-base hits—Reynolds, Bluege. Sacrifice hits—Harris, Reeves, Bluege. Left on bases—Washington, 6; Chicago, 8. Bases on balls—Off Lyons, 2; Hadley, 1. Struck out—By Lyons, 2; Connally, 1; Marberry, 5. Hits—Off Lyons, 11 in 8 innings; Hadley, 8 in 4 innings. Hit by pitcher — Metzler, by Hadley. Winning pitcher—Marberry. Losing pitcher—Lyons. Umpires—Nallin, Dineen and Barry. Time of game—1h. 49m.

SISTERS CLASH IN ONTARIO GOLF PLAY

WINDSOR (Ont.) June 7. (AP)—Two sisters, Miss Cecil Smith and Miss Maud Smith of Toronto, will meet in the final of the Ontario women's golf championship here tomorrow, both having won their matches in the semifinals today.

Miss Cecil defeated Miss C. Mackay of Essex County Golf Club, 3 up and 2 to play, and her sister won from Mrs. W. Gouinlock of Toronto at the twentieth hole.

ACORNS UPSET HOLLYWOODERS

Oaks Ice Tilt With Scores in Seventh, Eighth

Lee Clouts Homer With Man on in Sixth Round

Fullerton, Mulcahy Chased; Hasty Hurls Victory

(Continued From Eleventh Page)

but he was rapped for ten safeties and wasn't as steady as Ivan Howard would have liked him to be. However, Hasty kept the Stars in check after Lee's homer and turned in the Oaks' first triumph of the series.

The Oaks began the scoring in the second inning when, with the aid of a low throw by Wera, they put over a brace of runs. Lary opened the round with a hit to center, but was forced by Read. Read took second on Reese's infield out and advanced to third when Bassler let one of Fullerton's offerings get by him. Hasty hit a slow roller to Wera, who made a nice pick-up, but then threw low to first, Read scoring on the error. Governor followed with a triple to right center that scored Hasty. Governor over-ran third and was trapped off for the final out, Twombly to Kerr to Wera.

Hollywood picked up a run in the third when Lee walked, went to second on Kerr's single, took third on Twombly's sacrifice fly and scored when Roth punched a one-base shot to right.

Tony Governor produced a run for the Oaks in the fifth when he doubled to right center and scored on one of Caveney's numerous singles.

The Stars got that run back in their half and were prevented from making more by Governor's sensational running catch of Boroja's drive. Kerr walked and went to third on Twombly's single. Roth popped to Reese, and then Governor made his great one-hand stab of Boroja's liner. The clout went for a sacrifice fly, scoring Kerr, but for a while it looked as though it would be at least a double.

Hollywood went out in front—but only temporarily—in the fifth when Fullerton doubled and Dud Lee followed with a home run over the right-field screen.

But the Oaks just wouldn't stay behind and proceeded to knock Fullerton off the mound with a two-run assault in the seventh inning. Governor opened the inning with his third hit of the game and Caveney followed with his fourth. That was all for Fullerton, Mulcahy coming on the scene. Mulcahy contributed a wild pitch to send the runners to second and third. Fenton singled to right, scoring Governor, and went to second on Roth's throw-in to hold Caveney at third. Arlett beat out a slow roller down the third-base line to score Caveney and put Fenton on third. Meusel hit into a double play and Fenton was held at third. Lary walked, but Wera tossed out Read to end the lengthy inning.

The Oaks iced the struggle in the eighth when singles by Hasty, Governor and Caveney and Fenton's long sacrifice fly produced two more runs. Mulcahy was replaced by Bonnelly after the three singles had been rapped out in rapid order.

Walter Kinney will be on the mound for the Sheiks today, while Wilbur Cooper or Buzz Wetzel figures to draw the hurling assignment for the Oaks. Score:

OAKLAND	AB	H	O	A	HOLLYWOOD	AB	H	O	A
Gover'r,cf	5	4	0	0	Lee,ss	4	1	4	5
Cave'y,3b	5	5	0	0	Kerr,2b	4	2	0	5
Fenton,1b	3	2	9	1	Twom'y,cf	3	2	3	1
Arlett,lf	3	1	2	0	Roth,rf	5	2	4	0
Meusel,rf	4	0	5	0	Boroja,lf	3	0	0	0
Lary,ss	4	1	1	0	Heath,1b	3	0	14	0
Read,c	4	0	5	1	Wera,3b	4	0	1	3
Reese,2b	4	0	4	4	Bassler,c	4	1	0	3
Hasty,p	3	1	1	3	Fuller'n,p	3	2	1	1
					Mulcahy,p	0	0	0	0
					Bonnelly,p	1	0	0	0
Totals	35	14	27	9	Totals	34	10	27	18

SCORE BY INNINGS

Oakland ....0 2 0 0 1 0 2 2 0—7
Base hits ....1 2 1 0 3 0 4 3 0—14
Hollywood ....0 0 1 0 1 2 0 0 0—4
Base hits ....1 0 2 1 1 2 1 1 1—10

SUMMARY

Errors—Lary, Wera. Innings pitched—By Fullerton, 6 plus; Mulcahy, 1 1-3. Charge defeat to Fullerton. At bat—Off Fullerton, 24; Mulcahy, 8. Hits batted—Off Fullerton, 9; Mulcahy, 5. Runs scored—Off Fullerton, 5; Mulcahy, 2. Runs responsible for—Fullerton, 3; Mulcahy, 2; Hasty, 4. Struck out—By Hasty, 4. Bases on balls—Off Fullerton, 3; Mulcahy, 1; Hasty, 3. Wild pitch—Mulcahy. Stolen base—Kerr. Three-base hit — Governor. Home run—Lee. Two-base hits—Governor, Fullerton, Twombly. Sacrifice hits—Fenton, 2; Meusel, Boroja, Twombly, 2. Runs batted in—Governor, Roth, Caveney, 2; Boroja, Lee, Fenton, 2; Arlett. Double play—Kerr to Lee to Heath. Passed ball—Bassler. Time of game—2h. Umpires—Sweeney and Fanning.

Bells Wallop Solons, 6-5 in Twelve Innings

SAN FRANCISCO, June 7. (AP)—The Missions continued their winning streak here today by walloping Sacramento, 6 to 5, in a twelve-inning game. The Bells used Martin, Nelson and Davenport to do it while Kunz and Gould worked for the visitors. Kunz accounted for a run when he hit a homer. Score:

SACRAMENTO	AB	H	O	A	MISSIONS	AB	H	O	A
French,ss	6	1	3	5	Witt,lf-cf	5	1	3	0
Kopp,lf	5	0	3	1	Finn,2b	5	0	4	3
Monroe,2b	4	0	2	3	Rodda,ss3b	5	0	1	2
Osborn,rf	5	1	4	0	Hufft,rf	4	1	3	0
Sheely,1b	4	1	10	1	Bodie,3b-lf	4	3	2	0
Severeid,c	5	4	6	0	M'D'iel,1b	4	2	12	1
Hoffman,cf	4	2	4	0	Slade,ss	2	0	4	1
M'L'lin,3b	4	0	1	1	Baldwin,c	3	1	4	6
Kunz,p	2	1	0	1	Martin,p	0	0	0	0
Gould,p	2	1	0	1	Nelson,p	3	1	1	1
					Griffin,3b	1	0	0	0
					Swanson,cf	1	0	2	0
					Dav'port,p	1	0	0	0
					Whitn'y,xx	1	1	0	0
Totals	41	11	33	13	Totals	39	10	36	14

Whitney batted for Davenport in 12th.
None out when winning run scored.

SCORE BY INNINGS

Sacramento 0 5 0 0 0 0 0 0 0 0 0 0—5
Hits .....0 5 0 0 0 0 1 0 2 0 2 1—11
Missions ...0 0 0 1 0 0 1 0 3 0 0 1—6
Hits .....0 0 0 2 0 0 3 1 2 0 0 2—10

SUMMARY

Errors—Osborn, Sheely. Innings pitched—By Martin, 1 1-3; Kunz, 7 2-3; Nelson, 7 2-3. Credit victory to Davenport. Charge defeat to Gould. At bat—Off Martin, 8; Kunz, 27; Nelson, 22. Hits batted—Off Martin, 5; Kunz, 6; Nelson, 3. Runs scored—Off Martin, 5; Kunz, 2. Runs responsible for—Martin, 5; Kunz, 2. Struck out—By Kunz, 4; Nelson, 3; Gould, 2; Davenport, 1. Bases on balls—Off Kunz, 4; Nelson, 4; Goud, 3; Davenport, 1. Hit by pitched balls—McLaughlin by Martin, Finn by Gould. Home run—Kunz. Two-base hits—Osborn, Severeid, McDaniel. Sacrifice hits—Sheeley, Slade, Rodda, Hufft, Swanson. Runs batted in—Severeid, Hoffman, Kunz (3,) McDaniel, Slade, Rodda, Hufft, Whitney. Double plays—Sheely to French to Sheely; Rodda to Finn to McDaniel; Kopp to French to Sheely. Passed ball—Baldwin. Time of game, 2h. 20m. Umpires—Goes, Westervelt and Becker.

OBSERVATIONS

BY THE INNOCENT BYSTANDER, BILL HENRY

THERE are a lot of things that are going to interest Yours Truly at the Olympic affair at the Coliseum the 16th inst. Among others will be the 1500-meter gallop. Outstanding, of course, is Nick Carter, who has been letting the other boys on the Coast look at his spinal column consistently for five or six years. Nick's best time for the mile is a fraction over 4m. 16s., which would indicate an ability to get down to 4m. or better for the 1500 meters, provided he has to move along. The ability of Nick, however, is so well known that chief excitement centers in the ability of somebody to make him show a little speed.

* * *

The latest candidate for 1500-meter honors is, most unexpectedly, Percy Niersbach, the ex-Trojan half-miler. Percy is a good deal like Nick, being able to run anything from the 440 to the mile in good shape. He has always leaned toward the shorter races, however, while Nick has shown additional skill as high as the two-mile. Niersbach promises to be a fine 1500-meter man, however, and the main question is whether or not he can beat Chesley Unruh, the ineligible Trojan, and Berle Goodheart, Oxy hoofer, both of whom are good for something under 4m. 30s. for the mile.

* * *

Other items of real interest that might be mentioned are the strange cases of Hank Lunney and Bob Maxwell. There are a couple of near-world-beaters in their line, who are trying another line. Hank, who is the national junior one-mile champion, is going to gallop 5000 meters, which is about three miles. Maxwell, the country's leading low-hurdler, is going to multiply his distance by two and add six inches to the height of the hurdles. Just what Maxwell will do in the 400-meter hurdles is a question, but it will be interesting to see.

* * *

A lot of folks are pinning considerable faith on young Mr. Bill McGeagh of Polytechnic High to do something or other in the 800-meter gallop. McGeagh has shown a little too much kick at the finish to be nosed out of first place in any recent races here and he seems to run the type of race that would make considerable impression in the East.

Seals Shove Indians Back Into Cellar

SEATTLE, June 7. (AP)—The San Francisco Seals took a 3-to-2 game today from Seattle and helped materially to shove them back into the familiar territory of the cellar. Graham allowed the visitors a hit an inning until the sixth, when the first Seal score got around. Walter Mails, in smacking out a nice double in the seventh frame, helped win his own ball game, the second he has taken from the Indians in Seattle in three years. Bernie Neis, Indian centerfielder, put one over the fence for a homer in the fourth. Score:

SAN FRANCISCO	AB	H	O	A	SEATTLE	AB	H	O	A
Johnson,lf	4	3	2	0	M'chell,2b	4	1	2	2
Pinelli,3b	3	0	1	4	Muller,3b	4	0	1	0
Averill,cf	3	0	3	0	Ruble,lf	4	0	3	0
Suhr,2b	4	2	3	3	Neis,cf	4	2	1	0
Jolly,rf	4	1	0	0	S'lock,1b	4	1	12	4
Mishkin,1b	4	2	10	0	E'worth,ss	4	1	3	5
Rhyne,ss	4	1	1	3	Sullivan,rf	4	2	1	0
Sprinz,c	4	1	6	0	Schmidt,c	3	3	1	2
Mails,p	3	1	1	3	Graham,p	2	0	0	1
					Collard,x	1	0	0	0
					Bryan,p	1	0	1	1
					Davis,3b	1	0	0	0
Totals	33	11	27	13	Totals	34	10	27	15

x—Batted for Graham in 7th.

SCORE BY INNINGS

San Francisco ....0 0 0 0 0 1 2 0 0—3
Hits ....1 1 1 1 1 3 3 0 0—11
Seattle ....0 1 0 1 0 0 0 0 0—2
Hits ....0 1 1 2 2 0 1 1 2—10

SUMMARY

Error—Sprinz. Innings pitched by Graham, 7. Charge defeat to Graham. At bat off Graham, 28. Hits batted off Graham, 11. Runs scored off Graham, 3. Runs responsible for—Graham, 3. Struck out—By Mails, 6; Graham, 1. Bases on balls—Off Graham, 2; Bryan, 1. Stolen base—Johnson. Home run—Neis. Three-base hits—Johnson, Mishkin. Two-base hits—Ellsworth, Sherlock, Mails, Neis. Sacrifice hits—Pinelli (2,) Graham, Schmidt. Runs batted in—Neis, Mishkin, Pinelli, Suhr. Double plays—Schmidt to Ellsworth to Sherlock; Sherlock to Ellsworth to Sherlock. Schmidt to Sherlock to Ellsworth; Suhr to Rhyne to Mishkin. Time—1h. 40m. Umpires—Casey, Kolls and Genshles.

BRAVES BIFFED

BOSTON, June 7. (AP)—Pittsburgh defeated Boston, 8 to 6, today, in a twelve-inning contest, which saw five home runs. The Pirates came from behind in the ninth to score two runs and tie the count. In the twelfth Scott drove out his second home run of the game and a single by Adams and L. Waner's double accounted for the other tally. Greenfield weakened in the ninth and three successive hits after two were out, followe by a pass to Adams, brought about two runs. Score:

PITTSBURGH	AB	H	O	A	BOSTON	AB	H	O	A
L.Waner,cf	6	3	5	0	R'bourg,rf	6	2	0	0
Bartell,2b	4	1	1	1	Moore,lf	5	1	5	0
Brickell,x	1	0	0	0	Sisler,1b	6	1	13	0
Burwell,p	1	0	0	3	Hornsby,2b	3	2	3	5
P.Waner,rf	5	2	4	1	Bell,3b	4	1	1	1
Wright,ss	5	1	1	4	Brown,cf	5	1	6	0
B'rnhart,lf	6	3	4	0	Farrell,ss	6	0	3	4
Traynor,3b	5	0	1	2	Taylor,c	4	1	5	0
Scott,1b	6	3	15	0	Gr'nfield,p	3	0	0	3
E.Smith,c	6	1	2	2	R.Smith,p	2	1	0	2
Hill,p	3	0	1	4					
Adams,2b	2	1	2	1					
Totals	50	15	36	18	Totals	44	10	36	15

x—Batted for Bartell in 9th.

SCORE BY INNINGS

Pittsburgh ...1 1 0 0 1 1 0 0 2 0 0 2—8
Boston ....2 1 0 0 2 0 1 0 0 0 0 0—6

SUMMARY

Errors—Hornsby, Burwell, Wright. Runs batted in—Scott, 2; Barnhart, 2; L. Waner, P. Waner, E. Smith, Brown, 2; Sisler, Hornsby, Bell, Taylor. Two-base hits—L. Waner, P. Waner, Scott, Richbourg, Hornsby. Home runs—Scott, 2; Barnhart, Hornsby, Taylor. Sacrifice hits—Burwell, Moore, Hornsby, Brown. Left on base—Pittsburgh, 12; Boston, 10. Bases on balls—Off Hill, 3; Burwell, 2; Greenfield, 4; R. Smith, 1. Struck out—By Hill, 3; Greenfield, 2; R. Smith, 2. Hits batted—Off Hill, 9 in 8 innings; Burwell, 1 in 4; Greenfield, 11 in 8 2-3; R. Smith, 4 in 3 1-3. Winning pitcher—Burwell. Losing pitcher—R. Smith. Umpires—McCormick, Magee and Klem. Time of game—2h. 25m.

ROBINS ANNEX HURLING DUEL

Donohue Yields Lone Score of Game in Eleventh

Giants Nose Out Cardinals in Ninth Inning, 4-3

Phils Trip Cubs; Bucs Beat Braves in Twelfth

BROOKLYN (N. Y.) June 7. (AP) Brooklyn slashed a full game from the lead of the Cincinnati Reds here today as Bill Doak shut out the visitors, 1 to 0, in eleven innings while the Giants were nosing out the Cardinals in New York, 4 to 3. After Hendrick had been hit by Pete Donohue with one out in the eleventh, Herman and Bressler singled, sending Hendrick home with the winning marker.

Doak allowed six hits and Donohue only five. The Brooklyn veteran gave no bases on balls, but hit two men. His opponent passed three and hit two.

Cincinnati's best chance to score came in the ninth, when Pipp led off with a single to right and raced to second on Herman's fumble. Zitzmann, running for Pipp, went to third on Walker's sacrifice, but was out at the plate when Purdy rolled to Bancroft. The victory was Brooklyn's second straight over the Reds. Score:

CINCINNATI	AB	H	O	A	BROOKLYN	AB	H	O	A
Crits,2b	5	0	0	1	Statz,cf	4	1	2	0
C'laghan,cf	5	2	4	0	Partridge,z	1	0	0	0
Pipp,1b	4	1	7	1	H'drick,3b	3	1	1	4
Zitzma'n,x	0	0	0	0	Herman,rf	5	1	2	0
Kelley,1b	1	1	5	0	Bressler,lf	5	2	0	0
Walker,rf	4	0	2	0	B'sonete,1b	4	0	20	1
Purdy,lf	4	0	2	0	Riconda,2b	3	0	3	7
Dressen,3b	3	1	2	3	B'ncroft,ss	2	0	2	4
Picinich,c	4	1	6	1	Henline,c	4	0	3	1
Ford,ss	3	0	2	5	Doak,p	4	0	0	4
Donohue,p	4	0	1	1					
Totals	37	6	†31	12	Totals	35	5	33	21

x—Ran for Pipp in 9th.
†—One out when winning run scored.
z—Batted for Statz in 11th.

SCORE BY INNINGS

Cincinnati ......0 0 0 0 0 0 0 0 0 0 0—0
Brooklyn ....0 0 0 0 0 0 0 0 0 0 1—1

SUMMARY

Errors—Picinich, Herman. Runs batted in—Bressler. Stolen base—Riconda. Sacrifice hit—Walker. Double play—Ford to Pipp. Left on base—Cincinnati, 7; Brooklyn, 8. Bases on balls—Off Donohue, 3. Struck out—By Doak, 2; Donohue, 3. Hit by pitched balls—Ford, Dressen, Riconda, Hendrick. Umpires—Pfirman, Stark Quigley. Time of game—1h. 59m.

GIANTS WIN

NEW YORK, June 7. (AP)—The Giants nosed out the Cardinals, 4 to 3, in the ninth here today and regained second place in the standing as Larry Benton turned in his ninth victory of the season against only two defeats. Benton has pitched eleven complete games, or 100 innings, without requiring relief.

The New York ace was removed in the ninth today for a pinch batsman. Cummings, who preserved Benton's complete-game record, drove the ball over Douthit's head to score Terry from third with the winning run. Two were out. Cummings could have made three bases on the drive, but got only a single as the winning run was on third.

Flint Rhem was Benton's opponent. Rhem, too, has lost only two games, both to the Giants. Andy Cohen hit his third home run of the season with nobody on in the fourth. Score:

ST. LOUIS	AB	H	O	A	NEW YORK	AB	H	O	A
Douthit,cf	4	1	2	0	Roush,cf	4	0	3	0
High,3b	3	1	0	1	O'Doul,lf	4	2	2	0
Frisch,2b	3	0	3	5	L'strom,3b	4	2	0	2
B'tomly,1b	3	0	13	1	Ott,rf	4	2	1	0
Harper,rf	4	2	1	0	Terry,1b	4	1	11	0
Hafey,rf	0	0	0	0	Jackson,ss	2	0	1	6
Roettger,lf	4	2	1	0	Cohen,2b	4	2	3	4
Wilson,c	3	1	4	1	O'Farrell,c	3	0	4	0
M'nville,ss	4	1	1	6	Welsh,z	0	0	0	0
Rhem,p	4	1	1	2	Fullis,‡	0	0	0	0
Martin,†	0	0	0	0	Benton,p	3	0	0	1
					Cum'ings,§	1	1	0	0
Totals	32	9	x26	16	Totals	33	10	27	13

x—Two out when winning run scored.
†—Ran for Harper in 9th.
z—Batted for O'Farrell in 9th.
‡—Ran for Welsh in 9th.
§—Batted for Benton in 9th.

SCORE BY INNINGS

St. Louis ....0 0 0 0 2 0 0 0 1—3
New York ....2 0 0 1 0 0 0 0 1—4

SUMMARY

Error—High. Runs batted in—Rhem, 2; Lindstrom, Ott, Cohen. Two-base hit—O'Doul. Three-base hit — Lindstrom. Home runs—Cohen, Rhem. Stolen bases—Frisch, O'Doul. Sacrifice hits—Wilson, Jackson. Double plays—Cohen to Jackson to Terry; Cohen to Terry; Jackson to Cohen to Terry; High to Frisch to Bottomley; Frisch to Maranville to Bottomley. Left on base—New York, 6; St. Louis, 6. Bases on balls—Off Benton, 3; Rhem, 2. Struck out—By Benton, 4; Rhem, 3. Umpires—Rigler, Hart and Jorda. Time of game—1h. 40m.

CUBS BEATEN

PHILADELPHIA, June 7. (AP)—The Philadelphia Nationals broke a losing streak of nine in a row today by defeating Chicago, 4 to 2, behind the pitching of Ray Benge. The young right-hander kept the Cubs' six hits scattered in all but two innings.

A Cub flare-up in the ninth, started by Hack Wilson's tenth home run of the season, was followed by an error and a safe hit, but the Cubs' two pinch-hitters, Webb and Kelly, were unable to bring over the tieing runs, which were on second and third. The Phillies hit three singles and two doubles in the third for three runs and added another in the seventh on three singles. Score:

CHICAGO	AB	H	O	A	PHILADELPHIA	AB	H	O	A
Beck,ss	4	1	2	3	Sothern,cf	4	2	5	0
Maguire,2b	3	0	2	4	T'mpsn,2b	4	2	4	1
H'thcote,rf	4	0	2	0	Hurst,1b	3	0	3	0
Wilson,cf	3	2	3	0	Leach,lf	4	0	1	0
Steph'sn,lf	4	1	1	0	Jahn,rf	3	1	3	0
Grimm,1b	4	0	9	1	W'tney,3b	4	0	4	2
Hartnett,c	4	1	3	0	Friberg,ss	4	2	2	1
Butler,3b	2	0	2	0	Lerian,c	4	2	5	0
Root,p	3	1	0	1	Benge,p	2	0	0	2
Nehf,p	0	0	0	1					
English,x	0	0	0	0					
Webb,†	1	0	0	0					
Kelly,‡	1	0	0	0					
Totals	33	6	24	10	Totals	32	9	27	6

x—Ran for Hartnett in 9th.
†—Batted for Butler in 9th.
‡—Batted for Nehf in 9th.

SCORE BY INNINGS

Chicago ....0 0 0 0 0 1 0 0 1—2
Philadelphia ....0 0 3 0 0 0 1 0 x—4

SUMMARY

Errors—Friberg, Maguire. Runs batted in—Sothern, 2; Thompson, 2; Stephenson, Wilson. Two-base hits—Wilson, Sothern, Thompson. Home run—Wilson. Stolen base—Thompson. Sacrifice hit—Benge. Double plays—Whitney to Thompson; Maguire to Beck to Grimm. Left on base—Chicago, 7; Philadelphia, 7. Bases on balls—Off Root, 1; Benge, 2. Struck out—By Nehf, 1; Benge, 5. Hits batted—Off Root, 8 in 6 1-3 innings. Hit by pitcher—By Benge (Maguire;) by Root (Jahn.) Losing pitcher—Root. Umpires—Reardon and Moran. Time of game—1h. 42m.

TROJAN NINE WINS AGAIN

TOKIO, June 7. (AP)—The University of Southern California's baseball team trounced the Waseda University nine today, 9 to 2.

BASEBALL STANDINGS and RESULTS

(Continued from Eleventh Page)

New York at Cleveland.

NATIONAL LEAGUE

	W.	L.	Pct.
Cincinnati	32	20	.615
New York	26	17	.605
St. Louis	28	20	.583
Chicago	28	22	.560
Brooklyn	25	21	.543
Pittsburgh	21	25	.457
Boston	17	26	.395
Philadelphia	8	34	.190

Yesterday's Results

New York, 4; St. Louis, 3.
Philadelphia, 4; Chicago, 2.
Brooklyn, 1; Cincinnati, 0.
Pittsburgh, 8; Boston, 6.

Games Today

St. Louis at New York.
Cincinnati at Brooklyn.
Chicago at Philadelphia.
Pittsburgh at Boston.

AMERICAN ASSOCIATION

	W.	L.	Pct.
Indianapolis	29	21	.580
Kansas City	30	22	.577
Toledo	28	21	.571
St. Paul	30	23	.566
Milwaukee	28	24	.538
Minneapolis	27	24	.529
Louisville	17	32	.347
Columbus	16	38	.296

Yesterday's Results

Toledo, 2-4; Milwaukee, 0-3.
Indianapolis, 3-2; St. Paul, 2-0.
Louisville, 10-9; Minneapolis, 9-8.
Kansas City, 6; Columbus, 2.

INTERNATIONAL LEAGUE

	W.	L.	Pct.
Toronto	27	19	.587
Montreal	22	17	.564
Reading	21	20	.512
Rochester	21	21	.500
Buffalo	21	22	.488
Newark	23	25	.479
Baltimore	22	27	.449
Jersey City	20	26	.435

Yesterday's Results

Baltimore, 11-7; Jersey City, 4-4.
Reading, 4; Newark, 1.
Rochester, 6-0; Buffalo, 2-1.
Montreal, 7-3; Toronto, 4-5.

TEXAS LEAGUE

	W.	L.	Pct.
Houston	41	17	.707
Fort Worth	34	19	.642
San Antonio	33	25	.569
Wichita Falls	30	25	.545
Shreveport	27	29	.482
Waco	25	34	.424
Dallas	21	35	.375
Beaumont	15	42	.263

Yesterday's Results

Dallas, 4; Beaumont, 3.
Wichita Falls, 3; San Antonio, 2.
Houston, 12; Shreveport, 7.
Waco, 7; Fort Worth, 5.

SOUTHERN ASSOCIATION

	W.	L.	Pct.
Birmingham	37	19	.661
Memphis	31	23	.574
New Orleans	28	24	.538
Mobile	30	26	.536
Nashville	27	27	.500
Little Rock	22	32	.407
Chattanooga	22	34	.393
Atlanta	21	33	.389

Yesterday's Results

Memphis, 4-12; Mobile, 5-4.
Little Rock, 9; New Orleans, 2.
Birmingham, 19; Chattanooga, 6.
Only games scheduled.

WESTERN LEAGUE

	W.	L.	Pct.
Oklahoma City	34	19	.642
Wichita	28	25	.528
Pueblo	28	26	.519
Amarillo	24	23	.511
Denver	28	27	.509
Des Moines	23	26	.469
Omaha	22	31	.415
Tulsa	22	32	.407

Yesterday's Results

Pueblo, 11; Omaha, 10.
Amarillo, 17; Tulsa, 7.
Denver, 11; Des Moines, 7.

WESTERN ASSOCIATION

Fort Smith, 3; Topeka, 2.
Independence, 10; Muskogee, 8.
Joplin, 11; Springfield, 5.

MISSISSIPPI VALLEY LEAGUE

Ottumwa, 10; Dubuque, 9.
Moline, 12; Burlington, 1.
Marshalltown, 3; Rock Island, 2.
Waterloo-Cedar Rapids, rain.

There are enough men wearing PARIS GARTERS to elect the next President easily! 25¢ to $2

PARIS GARTERS
NO METAL CAN TOUCH YOU

GREEN PAN-AM GAS anti-knock
PAN AMERICAN PETROLEUM COMPANY

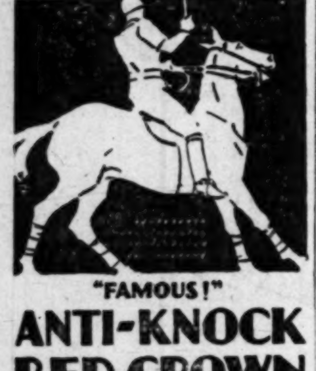

"FAMOUS!" ANTI-KNOCK RED CROWN GASOLINE
STANDARD OIL COMPANY OF CALIFORNIA

Complete line of fine cars both Sixes and Straight Eights
AUBURN
WHITE AUTO CO.
1800 S. FIGUEROA ST. WE. 1717—6145 HOLLYWOOD

GOLF BALLS —Colored for Visibility
Brilliant Canary Yellow—Flashing Oriole Orange—brightest colors in the spectrum—give the new Wilson undreamed-of visibility. Wilson colored golf balls mean fewer lost balls—fewer topped drives—fewer missed putts. They have everything a fine ball should have and then some. Available in yellow, orange or white.

HOL-HI—the longest ball you ever played—and a glutton for punishment. $1.00 each—$10.75 a doz. DURA-DIST — 72 holes. The toughest distance ball ever made. 75c each—$9.00 a doz.

Wilson GOLF EQUIPMENT
B. H. Dyas Company, Southern California Distributors

BASEBALL DAILY 2:15 SUNDAY 1:30 Wrigley Field
OAKLAND vs. HOLLYWOOD
LADIES FREE EVERY DAY—COMPLIMENTS OF WM. WRIGLEY

Olympic BOXING WESTMORE 5171 GRAND AT 18TH

CHOICE APARTMENTS FOR RENT
You'll find scores of them—from all parts of the city—in
TIMES WANT ADS

WEAR considered, no underwear costs less than "B.V.D."; COMFORT considered, none is worth so much!

Real Crotch Comfort

At the most important of all comfort points, the famous patented closed crotch of "B.V.D." Union Suits gives you perfect ease and coverage, without necessitating a garment too long in the trunk nor the employment of needless, bunchy material.

"B.V.D." Union Suits are properly "dressed," at the crotch, like a well-tailored pair of trousers.

This great undergarment fits better all over. Its encircling waist-web, special shoulder-construction, and unequalled range of sizes for men of every build, assure a combination of fit and freedom obtainable in nothing else.

And, like all "B.V.D." garments, it Wears Longer!

INSIST on this Red Woven Label
MADE FOR THE B.V.D. BEST RETAIL TRADE

The B.V.D. Company, Inc., New York
Sole Makers "B.V.D." Underwear

"Next to Myself I Like 'B.V.D.' Best"

© 1928 The B.V.D. Co., Inc.

J. JACOBY COMPANY
WHOLESALE DISTRIBUTORS
LOS ANGELES, CALIF.

anford and Illinois Teams Favored in National College Trackfest

RABBIT PUNCHES by PAUL LOWRY

The Tale of Three Weeks

THREE weeks more will tell the tale of the first half of the Coast League split season. The idea has been a great success, thanks to the steer-roping tactics of the old hard-rock miner, Bill Lane, in driving it down the throats of his fellow-club-owners in the league. The only thing left to guess at is the winner of the first half of the race.

It seems to be a toss-up between Hollywood, San Francisco and Sacramento with the Angels having an outside chance. The Senators have the worst of the schedule, playing Hollywood and San Francisco on successive weeks and then taking the road to wind up with three games at Portland and four at Seattle.

The Seals and the Stars are pretty much in the same boat as far as the schedule is concerned. They both play Sacramento and Portland and after coming home to play three games take the road again to finish up the season, the Stars with the Missions for four games and the Seals with the Angels for the same number. The Angels are at home to Seattle next week, visit Oakland the following week and then San Francisco for three games, coming home to finish up with the Seals.

* * *

Hollywood Is Good Bet

IT ALWAYS makes good street-corner conversation, as the boys say, to pick a winner even if the guess doesn't mean any more than did Tex Rickard's on the number of dollars he expected to take in at the recent Mandell-McLarnin battle for the lightweight championship. The only difference between my guess and Tex Rickard's is that mine won't cost anything because it can't hit me in the region of the hip, where the boys say Charley Pyle wears his heart.

So, knowing that the boys play better baseball than their boss does golf (sometimes, anyway,) I hasten to nominate the Hollywood Stars as my bid for first honors in the first half of the Coast League race. There must always be a reason for all things so I hurry to point out that the Stars are my choice because they have a better pitching staff than the Seals and that Sacramento since Earl Sheeley was injured has not been able to play the same ball it did when the big first-sacker was in the line-up. The Seals have more punch at the bat, but with Rhodes, Kinney and Shellenback hurling splendid ball the Stars have three pitching aces to the Seals two in Ruether and Jacobs and the second-raters of the Seals' staff don't compare with those of Hollywood. The Seals have to make a lot more runs behind their pitchers than Hollywood does behind its moundsmen.

* * *

Jahn Would Have Helped

THE big bat of Art Jahn certainly would have helped Hollywood had the former Angel been shipped back to this league instead of going to the Philadelphia Nationals from New York, via the waiver route.

And that probably would have happened had not the story that never was intended for publication busted into print—the one about the dispute between Lane and Wrigley interests over the admittance of the lovely ladies. The story in its ramifications naturally developed some acrimony and bitterness of feeling and what chance Lane had of obtaining Jahn through the Angels, who didn't want him, was dissipated.

One sure-fire clean-up man like Jahn would have made the Stars a cinch for the bunting.

* * *

One-Eyed Connolly Is Gone

BEFORE departing for the Democratic National Convention, where he said he had been called hurriedly to attend to important matters, One-Eyed Connolly dropped into the office the other night to speed us all goodby.

"Thought you'd given up gate-crashing?" One-Eyed was asked.

"Naw," he said, "somebody who had it in for me printed that story. Why should I when I got a manager now?"

"A manager? Who is he?"

"Oh, he's a swell guy. He's going to make me $500 a week on the stage. He's a diagnoser of civic ills."

"Well, are you a civic ill?"

"Naw. Anyway, I ain't ill and I ain't no civic, but I need a manager. All I know is I been gate-crashing for thirty-two years—ever since I lost my left eye in the ring, although some people don't believe that story—and I'm agoin' to cash in on my reputation.

"I'm goin' to the Democratic National Convention and then I'm goin' to the Olympic Games.

"Naw, I don't know nothin' about my transportation to Amsterdam yet, [One-Eyed was an entrant in the Wrigley swim last year] but I'll know after I get back to the convention and my manager gets to workin' on the job."

NATIONAL LEAGUE RACE TO OPEN LATER NEXT SEASON

NEW YORK, June 7. (AP)—Despite chill and rainy weather this spring, which has caused sickness among big league ball players unparalleled in the history of the game, and close to a record number of postponements, National League club owners in session here today turned down a minority proposal that the next season open as late as May 1 in the hope of more favorable conditions.

Finally agreeing that "it's just a gamble anyway," the magnates decided to make the opening date "about April 16," which is some five days later than this season's opening, and so recommended to the schedule committee. Unless the American League subsequently expresses a preference decidedly different, it is virtually certain that the openers of 1929 will be played on April 16.

One consideration weighed by the magnates in reaching their decision was the desire of the Boston club that the season be started before April 19, which is Patriots' Day, and the occasion of holiday crowds at the Hub.

The club representatives, one and all, agreed that weather conditions the last two spring seasons have been bad and figures showed 1927 and 1928 each produced more postponements than any season since 1920. The West this season has had fewer postponed games than the East. The two Boston clubs led their leagues in number of postponements for the first five weeks of the present campaign.

In spite of the generally bad weather, President John Heydler declared the attendance has been remarkably good.

LUTZE PUTS ON WEIGHT

Young Grappler Now Weighs 200 Pounds; Busy Preparing for Bout With Lewis Next Week

Nick Lutze, who meets Ed "Strangler" Lewis, world's wrestling champion, in a best two-of-of-three-falls to a finish match at the Olympic Wednesday night, weighed 200 pounds at the end of his workout at Venice yesterday. This is eight pounds more than he weighed the night he defeated Jim Browning here last week, and five pounds less than what he expected to weigh the night of the match, he announced.

When Lutze faced Lewis in the first bout he weighed 198 pounds, but he lost seven pounds during the hour and a half he was in the ring. Lewis lost thirteen pounds that night. He weighed 230 when he went in and 217 before taking his shower.

NICK LUTZE.

This time Lutze intends to make an allowance for a marked shrinkage during the match. Even should he lose seven pounds as quickly as he did in his first bout with the champion, he believes he will still have enough reserve power to go another hour and a half at top speed if he weighs in at 205.

Jim Chapalis, a mat star during the days of Gotch and Hackenschmidt, was signed yesterday to handle Lutze Wednesday night. During the next few days Chapalis and Lutze will work out a series of signals whereby they will be able to pass information to each other during the match, much in the same manner that Lewis and his manager, Billy Sandow, have done in all of their bouts in the last twelve years. Chapalis will sit behind Lutze's corner and signal any openings and weaknesses he may detect in the champion's wrestling.

This match is attracting more interest than any ever held in this section of the State.

POLOISTS WARM UP FOR TILT

Pedley's Riders Clash With Dr. Wilson's Team at Uplifters' Sunday

Eric Pedley and his Uplifters' Club polo team tackle the fast-riding Cardinals Sunday afternoon on the Rustic Canyon turf in the sixth game on the Santa Monica club's summer schedule. The Cardinals, according to the latest dope from mallet row, are one of the fastest teams yet to show this season at the Uplifters. Led by Dr. Harry Wilson, sportsman physician, the Cardinal riders, will present the strongest opposition young Pedley has faced during the new polo year.

Dr. Wilson, besides having a team that will have the very best in horseflesh, has a well-rounded out combination for Sunday's game. On the squad are Scott Hackley, Snowy Baker, Jim Colt and Wilson. This outfit would look well in low-goal circles in almost any place, Colt, Wilson and Baker are extremely good horsemen and fine mallet swingers. Hackley, although a youngster, fits in finely with his team-mates.

Pedley will not be caught napping Sunday, however. The young west coast ace, has recruited Hal Roach, southpaw star, for his squad. Roach, who ranks with the best of the nation's junior stars, will ride at No. 2 for Pedley's team. This will give Eric a real opportunity to strut his stuff at No. 3, as Roach usually plays the forward position to perfection.

Pedley will have Lyel Puckett and Clair Brunson on his squad at No. 1 and back, respectively. These two players play a nice game of polo and they should blend in with Roach and Pedley in a satisfactory manner. The fans will be watching Pedley Sunday and they should get an eyeful as he showed he is in rare form last week.

MINNEAPOLIS ATHLETE TURNS TO BALL CAREER

NEW YORK, June 7. (AP)—Malvin Nyndahl of Minneapolis, for the past three years one of the most brilliant athletic stars at the University of Minnesota, has signed a contract to play baseball with the Indianapolis club of the American Association.

FRASER AND FIELDS CLASH

Don Gets Second Chance With Jackie in Bout Tonight at Hollywood Stadium

Don Fraser gets a second chance to test his boxing ability with Jackie Fields at the Hollywood American Legion Stadium tonight. Their previous meeting ended rather sadly for Mr. Fraser as the Jewish lad thumped him on the mug for a kayo in the very first round. There will hardly be a repetition of that one-round kayo but Fields is the choice to win and perhaps by a kayo.

Southern California boxing fans are beginning to realize that they have one of the greatest boxers in Fields. Jackie is beginning to make rapid strides toward the top. Little by little Fields approaches closer to the welterweight division. He is filling out and the added weight is making him a dangerous puncher. Jackie knows more about punching now than when he was trying to develop speed and cleverness.

JACKIE FIELDS.

If Don Fraser lasts the ten rounds it will be a surprise to those who know the real Fields. Jackie is fighting at 145 pounds and that is just what he likes. Fraser may get over the first few rounds without being seriously damaged, but he will have a great many gloves thrown his way.

The main event should be interesting because in Fields the fans will see a star in action and Fraser is about the best thing they have in the Northwest, which makes the fight have an intersectional color.

Manager Tom Gallery has supported the main event with four very fast preliminaries. They are of the all-star variety. Heading the list is the semi-wind-up featuring Johnny La Marr, the Mexican, and Sammy Offerman.

Hollywood fans haven't seen Offerman in action, but they are sure to like his style. Offerman is a nifty boxer, but he can lay the old sock on the boys like the Mexican. La Marr will be the favorite.

Vearl Whitehead originally signed to meet Americo Fontana, but he pulled out and Vearl will meet Joe Mancillas. This will be a slugging match with Whitehead picked to win. Jack O'Brien and Teddy Lewin are down for the second spot and a pair of big boys open the show. Jess Sutton and Andy Dumiler are the heavyweights. Sutton is the favorite.

WORLD'S SWIM MARKS BROKEN

(Continued From Eleventh Page)

in the lead. Weissmuller was given a great race by George Kojac of the New York Boys' Club, who pressed the champion until the last few feet. The Illinois star won by about six inches.

Four men, two of them from the Pacific Coast, qualified as members of the American Olympic Games team today by taking the first four places in the finals of the ten-foot springboard diving event. The swimmers who will represent the United States in this event are: Pete Des Jardines of Miami, Fla., Mickey Riley of the Los Angeles A. C., Al White of Oakland, Cal., and Walter Colbath of Northwestern University. They finished in the order named.

Johnny Weissmuller, national 100-meter champion, and George Kojac, New York Boys' Club, easily won their heats. Results:

100-meter free style—First heat won by George Kojac, New York Boys' Club; second, Reggie Harrison, Stanford University; third, Allan Cross, Erie, Pa. Time, 1:01 3-5.

Second heat—Won by Johnny Weismuller, Illinois A. C.; second, Johnny Woodd, Honolulu; third, Walter Spence, Brooklyn Y.M.C.A. Time, 1:01 1-5.

400-meter free style for women—Finals won by Lilly May Bowmer, Honolulu; second, Evelyn Mefford, unattached; third, Gloria Scigliano, Fleishhacker Club. Time, 6:26 3-5.

200-meter breast stroke for women (Pacific Association Olympic Games trial)—Won by Helen Zabriskie, Fleishhacker Club; second, Helve Vaula, Neptune Club; third, Edna Konowoloff, Fleishhacker Club. Time, 3:35 4-5.

100-meter national finals—Won by Weissmuller, Illinois A. C.; second, Kojac, New York Boys' Club; third, Woodd, Honolulu. Time, 57 4-5s. (New world's record.)

One-mile swim (National A.A.U.)—Won by Clarence Crabbe, Honolulu; second, Austin Clapp, Hollywood; third, Arthur Hargrave, Olympic Club. Time, 21:35 3-5. (New world's record.)

Diving from 10-foot springboard (Olympic Games finals—Won by Pete Des Jardines, Miami, Fla. (7 points;) second, Mickey Riley, Los Angeles A. C. (10 points;) third, Harold Smith, Los Angeles A. C. (16 points;) fourt, Walter Krissell, Brooklyn Y.M.C.A.; fifth, Walter Colbath, Northwestern University (30 points.)

FOSTER BREAKS MARK

Wesley Foster, negro, of Wenatchee, Wash., recently broke the world's record for 175 yards in 16.6 seconds. The former record, held by Charley Paddock, was 17.4 seconds. Foster is a student at Washington State College.

Boy Friend:—"Well, I took your advice and visited TRUCK TIRE SERVICE and got new GOODYEARS all around!"

Girl Friend:—"You're a dear, Oscar! Now you can forget your tire troubles and give me some of the attention you've been giving your tires."

"A Tire for Every Need"

Truck Tire Service Co.

LONG BEACH 290 East Anaheim Street

HOLLYWOOD 6523 Santa Monica Blvd.

LOS ANGELES 1244 East Eighth Street

Click Colonel-

New and Improved

Now Only 75¢ ea

A Hit Everywhere—North, South, East and West! Truer, longer flight than ever before! A new tougher cover—to stand hardest usage. Play one your next game—see the improvement. Dimpled and meshed markings.

St. Mungo Mfg. Co. of America, Newark, N. J.

COLONEL GOLF BALLS

Cut Balls Replaced

LOS ANGELES—714 So. Hill St.

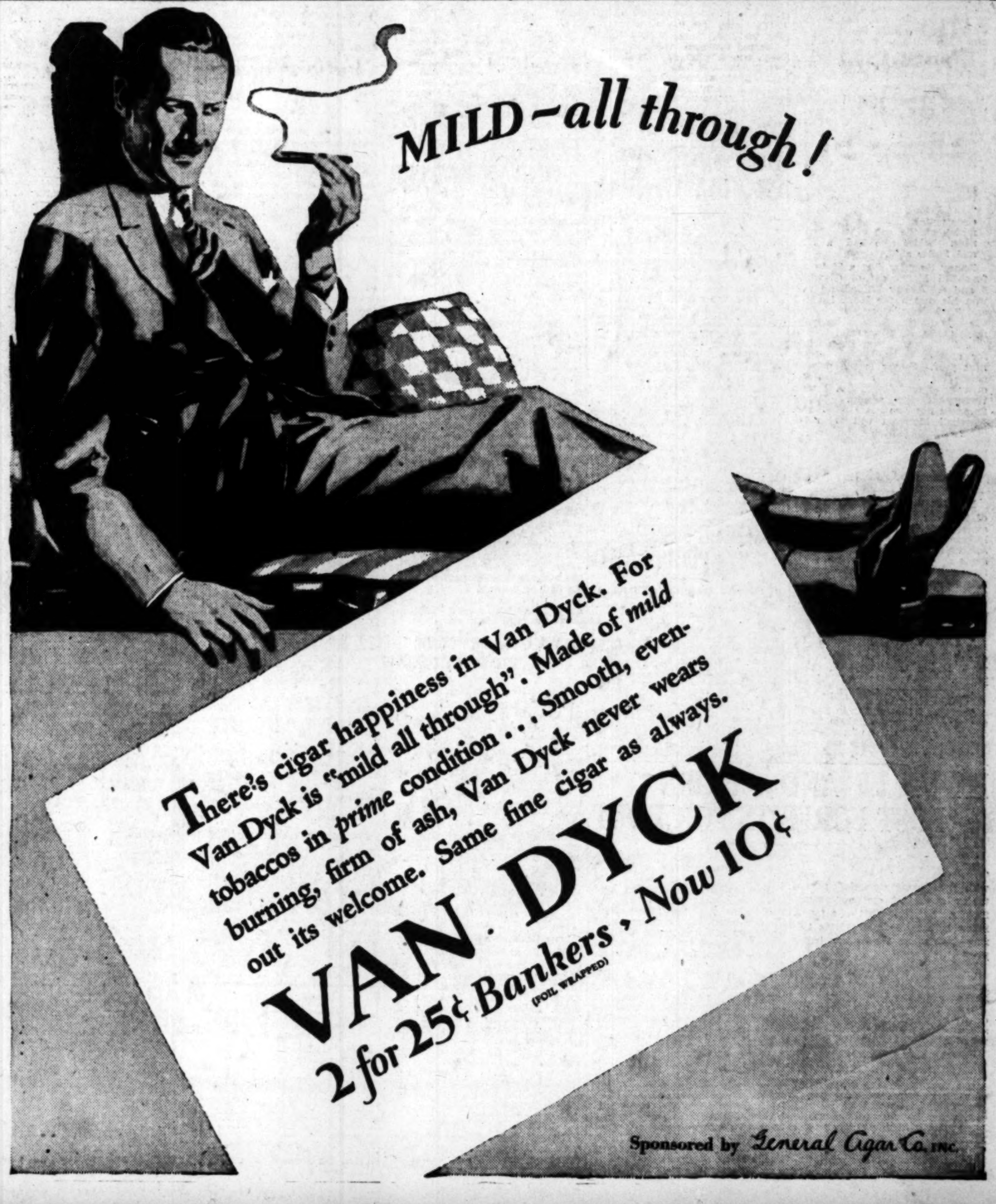

L. A. High Golfers Win Title

HAWES NAMED AS GOLF HEAD

Officials Are Selected for $10,000 Tourney

Brilliant Committee Named to Take Charge

Glendale Linksmen Lose by 3-to-2 Tally

(Continued From Eleventh Page)

six representative golf enthusiasts, who will form a committee in charge of the event.

President Hawes will be chairman of the committee and will represent the junior chamber along with Gregg Lifur. Besides being a prominent figure in the Southland's golfing fraternity, the family fame is also carried on by Mrs. Lifur, who holds the California State women's championship.

The Southern California Golf Association will be represented on the committee by its president, Everett H. Seaver, and Herman Politz, who needs no introduction.

Last, but not least, the Professional Golfers' Association of Southern California will have two well-known spokesmen in Willie Hunter and J. A. Patterson.

The junior chamber is anxious to attract as many eastern stars to the Pacific Coast as a whole, as well as to Southern California, during the months of December and January. To further that end the chamber plans to communicate with similar bodies in Washington, Oregon, California, Texas and Arizona to arrange tournaments to attract eastern entries.

A number of advance tournaments will be held in Southern California this year previous to the $10,000 open. Long Beach is preparing to hold its annual $2500 play at the Virginia Country Club. The tournament was a brilliant success last year, and an even finer event is planned for this year.

L. A. HIGH CAPTURES SOUTHLAND CROWN

Coach Ralph Noble's L. A. High five-man golf team won the Southern California interscholastic championship at the El Caballero Country Club yesterday afternoon by defeating Glendale, 3 to 2, in the last eighteen holes of a thirty-six-hole final.

The Romans, with one of the greatest aggregations of prep golfers in the country, went through an undefeated season led by Capt. Winston Fuller. Playing seven regular team matches, the Pioneers won five by shutouts. Lankershim, Venice, Beverly Hills, Santa Monica and Fremont were defeated, 5 to 0, the latter in the semifinals. Hollywood lost to the Romans, 4 to 1, and the Dynamiters proved the stiffest competition.

Dick Thompson of Glendale played great golf to defeat Charles Seaver, 9 and 8. Without taking any credit away from Thompson, who had a 71 yesterday, Seaver was over-golfed, and badly off his game throughout. He shot an approximate 75. Capt. Winston Fuller also lost his match to "Gil" Eckles, 2 and 1, after a close match. Fuller evened the match at the end of the first nine. Eckles also had a 71, and Fuller a 73.

Danny Sangster shot a 75 to defeat Bill McPherson of Glendale, 5 and 4. Jimmy Millholland also won his match for L. A. High, 9 and 8. Marshall Morrison cinched the title for the Romans by trimming Gordon White, 6 and 5.

L. A. High will have the nucleus for another championship team next year. Seaver is the popular choice for captain, as he has another year and played No. 1 man throughout the season. Danny Sangster has two years more, and Marshall Morrison will also be back.

NOTED AUSTRALIAN POLO STAR ARRIVES

Eric MacKeller, former secretary of the New South Wales Polo Association and one of the most widely known sportsman in Australia, is sojourning in the Southland on a summer visit. Mr. MacKeller arrived yesterday and immediately repaired to the Uplifters' Polo Club at Santa Monica. At the Uplifters' he was greeted by his fellow-countryman, Snowy Baker, who asked Mr. MacKeller to play with the Santa Monica club team during the summer polo season. Mr. MacKeller is one of the greatest horseman in the world and a cracking good polo player.

FRENCH CADDIES, GIRLS

About half the caddies in France are girls, and most of them never speak a word to the player whose clubs they carry unless they are first spoken to.

Bettors Run Foul of Law at Ball Game

Fourteen men were charged with exchanging small bets in the bleachers at Wrigley Field while Hollywood and Oakland were playing baseball yesterday afternoon and were taken to the University police station by Officers Boen and Howry, the arresting officers. All asked for permission to remain for the finish of the game but their requests were ignored.

At the police station their bail was fixed at $25 each and the charge of petty gambling was made against them. Then ensued a lot of telephoning for bail money and in a couple of hours all victims had departed on their way.

Officers Boen and Howry constitute the vice squad of the University precinct.

Lincoln Meets Manual Nine in Feature Game

Coach Frank Malette's Lincoln High baseballers will have an interesting afternoon today when they tangle with the Manual Arts nine on the Vermont-street ball lot. Both teams are making their bid for the loop's second-place honors, and are evenly matched, the two nines having suffered but one loss to date and that to the league-leading Democrats.

Manual has a small, fast-fielding team and specializes in getting out of close holes. They have a snappy infield consisting of Drumwright, Spencer, Abarta and Fulmis. Capt. Clarey Abarta is the batting star of the squad and has a habit of banging out doubles. Arnson, in center field, also delights in giving the horsehide a ride, while Whitten and Clark are the chuckers, also a couple of heavy sluggers.

The Tigers in the game against Poly last week did not show the baseball of which they are capable, but are expected to "snap out of it" against the Toilers, otherwise they will find themselves with two defeats checked up against them.

Franklin will tackle Los Angeles High in an effort to raise themselves from the cellar door. The tussle will be held on the Romans' diamond with the Printers favored to take the fracas. Hollywood High will travel to Poly in an attempt to rise a notch at the expense of the downtrodden Parrots. This game will wind up one of the most unsuccessful baseball seasons for the Washington-street institution. Jefferson draws a bye.

CITY LEAGUE STANDINGS

	W.	L.	P.c.
Jefferson	5	0	1.000
Lincoln	3	1	.750
Manual Arts	3	1	.750
Franklin	2	2	.500
Hollywood	1	3	.250
Los Angeles	1	3	.250
Polytechnic	0	5	.000

DOG SHOW ON PROGRAM TODAY

(Continued from Eleventh Page)

ham terriers, West Highland whites, Kerry blue terriers and English bulldogs.

FRIDAY, 1 P.M. TO 5:30 P.M.

Norman Pabst: Bull terriers, Schnauzers, Irish terriers and Cairn terriers.

FRIDAY, 6:30 P.M. TO 8 P.M.

Jack Bradshaw: Russian wolfhounds.

FRIDAY, 8 P.M. TO 10:30 P.M.

Mrs. Norman Pabst: Chow Chows.
Norman Pabst: Old English sheepdogs and Great Danes.

FRIDAY, 7 P.M. TO 10:30 P.M.

John Sinnott: Boston terriers.

SATURDAY, 10 A.M. TO 12:30 P.M.

John Sinnot: Balance of breeds.
Jack Bradshaw: Shepherds.

SATURDAY, 1 P.M. TO 4:30 P.M.

Jack Bradshaw: Cocker and Springer spaniels.

SATURDAY, 3:30 P.M. TO 6 P.M.

George Thomas, Jr.: Pointers and setters.

SATURDAY, 1 P.M. TO 6 P.M.

Norman Pabst: Samoyedes, Airedales and fox terriers.

SATURDAY, 8 P.M. TO 10:30 P.M.

Jack Bradshaw: Working dog variety class, sporting dog variety class, terrier variety class.
William Koerlin: Toy variety class.
John Sinnott: Nonsporting variety class.
Norman Pabst: Best dog in show variety class.

ANGELS LOSE TO PORTLAND

(Continued from Eleventh Page)

Base hits ....1 3 0 0 4 0 5 0 x—13

SUMMARY

Error — Barbee. 8 hits, 4 runs off Weathersby in 6 innings; 5 hits and 4 runs off Gabler in 2 innings. Losing pitcher—Weathersby. Runs responsible for—Yerkes, 4; Weathersby, 4; Gabler, 4. Struck out—By Yerkes, 8; Weathersby, 1. Bases on balls—Off Yerkes, 4; Weathersby, 2; Gabler, 1. Stolen base—Haserot. Three-base hit—Smith. Home runs — Tolson, Barfoot. Two-base hits — Le Borveau, Tolson, Burkett. Sacrifice hits—Haserot, 2; Knothe, Keesey. Runs batted in—Weathersby, 2; Ainsmith, 2; Smith, Barbee, Keesey, Tolson, Haserot, Barfoot. Double plays—Haserot to Sigafoos to Keesey; Sigafoos to Haserot to Keesey. Hit by pitcher—By Yerkes, 1; Weathersby, 1. Wild pitch—Yerkes. Balk—Weathersby. Umpires—Brown and Magerkurth.

JEWISH BOXER COPS DECISION

Aged Celt is Game But Loses Fight in New York

Irish Battler Has Youth on Floor for Nine Count

Veteran Shows Well at First and Then Wilts

(Continued From Eleventh Page)

battlers in the game for all his years.

Mustering all his craft against the brown and sturdy young lawyer from California, Mike caught dozens of punches on his arms and shoulders and laid in wait for Emanuel with a whistling right hand that still bodes ill for any man who catches that punch on the chin.

Mike didn't wait long. Impetuous youth drove into Mike in the very first round, left his jaw uncovered for a second, and the next moment was seated in the resin. That right glued Emaneual to the floor for nine seconds and probably kept McTigue in the running the rest of the fight.

That punch seemed to scare Emanuel. From the time Armand picked himself up, Mike "bulled" him, tore through his guard, and waved that right in the general direction of the Californian's chin. When he did so Armand became careful, and Mike cagily slugged him with lefts to the head and body.

Almost in every round, however, as the aged Celt piled up an early lead, weariness took its toll toward the close. Mike's legs would tremble a bit after about two minutes of fighting. He would be obliged to retreat to the ropes to cover his head and duck the storm of punches Emanuel piled toward his head and body.

IN BAD WAY

Emanuel boxed rings around Michael for five rounds after that disastrous first session. Several times he had Mike in a bad way, but never could he land the punch necessary to down the Celt. Furious rallies in the seventh, eighth and ninth rounds, in which McTigue often found Emanuel's body with damaging left-hooks, evened the match for the tenth session, which the westerner won easily.

Joe Monte, Boston heavyweight, defeated James J. Braddock, of Jersey City, in the ten-round semifinal. There were no knockdowns. Monte weighed 182; Braddock 167½.

Harry Ebbets, blond New York slugger, scored a technical knockout over Ollie Joyner of Orlando, Fla., middleweight, in the fourth round of a ten-round match. Ebbets scaled 161; Joyner 160½. A right to the chin hung the southerner over the middle rope after two minutes and twenty-two seconds of fighting in the fourth, when the referee called a halt.

Jimmy Moore, negro middleweight from Los Angeles, defeated Jack Kiernan of Long Branch, N. J., in another four-rounder. Kiernan weighed 153 1-4; Moore 149.

CONDITION OF BORAH BETTER

(Continued from Eleventh Page)

in the trials at Boston and was kept out of that meet and the Missoula affair because his limbs would not stand the gaff. The Texas boy drove out of his holes with his old-time speed last night, it marking his first real workout in more than two weeks, and Cromwell feels that he will be "right" for the big race.

UNJUSTIFIED CRITICISM

Cromwell has been subjected to some criticism, for failure to use Borah and Draper in either meet, but most of it appears to be entirely unjustified. A coach's first duty is to look after the health of his charges. Too often mentors are willing to sacrifice this in an effort to win points. Cromwell thought more of his athletes than he did of the score sheet and as a result some misguided individuals have seen fit to "pan" him.

French of Harvard, who ran a 9 4-5s. century the week before the I.C.4-A. meet, won his heat in the trials and then ran in the finals during the driving rain. He wound up on his face at the 70-yard mark, out of competition for the rest of the year, according to Cromwell.

The day was so raw and cold that the athletes couldn't properly warm up and as a result many of those who did run in the sprints suffered leg injuries, which will handicap them in the meets to come.

CAPT. GALLERY WILL RETURN TO CHICAGO

Capt. Michael Gallery, father of Tom Gallery, manager and matchmaker of the Hollywood Legion Stadium, who has been under observation at the California Hospital for the past month, will leave Los Angeles tomorrow for Chicago, where he is a veteran member of the police force.

Capt. Gallery is suffering from an internal malady. The genial captain, who helped entertain local boxing scribes when they went back to Chicago for the Tunney-Dempsey embroglio, has a host of friends among the local sports fraternity, who hate to see him leave.

HAWKINS KNOCKS OUT SAM BAKER IN FIFTH

Long Tom Hawkins, giant San Diego colored heavyweight, scored a technical knockout over Sammy Baker, local colored heavy, in the fifth round of the scheduled ten-round main event at Pasadena last night. Baker was floored for an eight-count in the fourth and when he went down again in the fifth the referee halted the proceedings.

In the other bouts Ralph Couston won over Jack Haywood in eight rounds, and Jack Stephens beat Paul Chaney, and Bobby Payne defeated Domingo Suzana in the two four-round preliminaries.

SPORTS IN JAPAN

Colleges in Japan are now engaged in rugby, tennis, soccer, track, swimming, baseball and basketball.

LA SALLE AND O'BRIEN POST FORFEITS FOR BOUT

Bobby LaSalle and Tommy O'Brien both posted checks of $500 with the Boxing Commission yesterday as weight and appearance forfeits. LaSalle—rated as a tough fellow both inside and outside the ring—insisted on the forfeits being placed.

LaSalle claims that O'Brien is afraid to fight him and that the Irishman ran out of one fight which he had signed at Wilmington.

Matchmaker Wad Wadhams received information yesterday that a group of fans at Wilmington had raised a pool of $5000 to bet on O'Brien in the match Tuesday night when he faces LaSalle in a grudge battle.

The LaSalle-O'Brien bout is one of three ten-rounders the Olympic is showing on its first forty-round card under the new ruling. Dario Barron meets Jimmy Lundy in one ten and Baby Sal Sorio faces Sailor Kosky in the other. Wadhams is using most all of the young favorites on this show. Huerta Evans boxes Alfredo Imperial in the special six.

Both LaSalle and O'Brien have large followings at Wilmington. Bobby has had ten main events there recently in which he scored knockouts in six or seven of them. O'Brien knocked out Johnny Adams at the Wilmington club two weeks ago.

The San Pedro crowd is divided on LaSalle. Some of them worship the swaggering youngster who fights like a wildcat and others would like to see him defeated. But they all go to see him fight.

Wadhams has signed LaSalle for a second fight in the near future. Jackie Fields will probably meet Jack Zivic in a mid-June bout and LaSalle may box the winner of this bout.

LaSalle says he would knock out Mushy Callahan just like he intends to do O'Brien, but has great admiration for Fields. But if he beats O'Brien he would accept Fields as an opponent.

SHIPPING NEWS AND ACTIVITIES AT LOS ANGELES HARBOR

PAY OF FEDERAL GROUP BOOSTED

Several Hundred at Harbor to Get Increase

Blanket Salary Rise Takes Effect July 1

Survey Will Cause Delay in Several Cases

Several hundred employees in local customs and immigration districts and other local Federal offices are destined for material increases in salaries beginning July 1, as the result of several bills recently passing Congress and signed by the President.

Although the Smoot-Welch bill provides for a blanket increase in the different services in the lower grades, adding $18,000,000 to the pay of 135,000 employees, surveys will be required first delaying its application in many instances.

Separate from its provisions, however, is the Edge-Bacharach bill raising lower-grade customs service pay, and the Reed bill increasing immigrant inspectors' pay in the Immigration Service. Both are effective July 1, and carry an average rise of perhaps $200 yearly.

Immigrant inspectors' entrance pay of $1860 is advanced to $2100 with a maximum of $3000. Customs inspectors' increase is identical, while customs guards now will start at $1860 instead of $1680, and climb to $2400. Verifiers, openers and packers who began at $1320 will start at $1680, and rise to $2040, while clerks will start at $1900, a gain of $200, with a limit of $2100.

FILMS OF SOUTHERN CROSS DUE ON LINER

First films of the arrival of the plane Southern Cross at Hawaii are due this morning on the Lassco liner City of Los Angeles, and some of the film news representatives will take speed boats to meet the liner at sea and transfer the films for quick dispatch over the country.

The liner is due at the breakwater at 8:30 a.m. with 283 passengers, including several score teachers coming to the mainland for the summer vacation. The steamer also has several thousand tons of sugar, coffee, canned pineapple for local markets and transshipment, and sixty-seven bags of first-class mail. C. H. Robertson, assistant manager of the marine department of the Standard Oil Company of California, is returning from a vacation in the islands.

Capt. S. S. Sandberg has delayed his departure for Washington as new United States Shipping Board commissioner until tomorrow night. He then will take train for Kansas City where he will meet T. V. O'Connor, chairman of the board, and witness the opening of the Republican National Convention. Leaving there he will meet Jefferson Myer, another commissioner from Portland, Or., and proceed to the national capital.

Forty-four hundred tons of case oil and general cargo went out in the holds of the Golden Mountain, formerly the Bearport, yesterday on her first voyage to North China under the flag of the Oceanic and Oriental Navigation Company. She is one of the twenty-one freighters recently purchased from the Shipping Board. The West Prospect, in the same deal, will sail from here the 22nd inst., as the Golden Sun. Also at the American Hawaiian dock yesterday was the Columbian, discharging 2800 tons from the East Coast, and the American departing for the East Coast a day ahead of schedule.

H. M. Runyon, Pacific Coast representative of the Intercoastal Conference will arrive in Los Angeles Sunday, and will be at the Alexandria until the 13th inst., for conferences with shippers and receivers on problems pertinent to the shipping trade.

More than 200 pleasure seekers will make the special cruise of the Admiral liner Ruth Alexander to Ensenada, leaving the Wilmington terminal at 7 p.m. today. The liner is due in the Mexican port at 9 a.m. tomorrow, and will sail from there at 4 a.m. Sunday, arriving here at 6 p.m. the same day. Another excursion by the same liner to the southern port is scheduled to start from Wilmington the 22nd inst.

Repairs are nearing completion at Pago Pago on the Isthmian freighter Steelmaker, a frequent Los Angeles caller, and the ship soon will be dispatched to an American port for permanent repairs, according to local officials of Merritt, Chapman & Scott. The latter's tug Peacock is directing the salvage, having pulled the crippled ship off Mitchell Island, where she grounded three months ago.

Capt. Arthur Hansen, mounted inspector with the customs service, is the latest announced candidate for the post of shipping commissioner at Los Angeles Harbor, appointment of which is expected before July 1. Hansen has been on special duty out of the offices of L. H. Schwaebe, collector for the Twenty-seventh District, during the last three years. Other candidates include A. L. Woodruff, R. L. Chowning, E. O. Smith of Wilmington and Capt. Walter Olson.

SHIPPING

PASSENGER SCHEDULE
VESSELS DUE

	Berth
Friday, June 8—	
City of Los Angeles, Hilo, Honolulu, 8 a.m.	156
Yale, San Diego, 2 p.m.	155
Nome City, San Francisco, 6 p.m.	160
H. F. Alexander, Seattle-San Francisco, 10:30 a.m.	152
Montevideo Maru, Buenos Aires and way ports, 8 a.m.	230D
Unden, San Francisco, 8 a.m.	Anc.
Catalina, Avalon, 5:30 p.m.	185
Saturday, June 9—	
Admiral Dewey, San Diego, 7 a.m.	154
San Juan, San Francisco, 6 a.m.	88
Harvard, San Francisco, 10 a.m.	155

[illegible]

ARRIVALS AND DEPARTURES

ARRIVED, THURSDAY, JUNE 7

Ship—	Time	From	Operator
CATHWOOD, tanker	12:20 a.m.	Martinez	Union Oil Co.
COLUMBIAN, steamer	1:15 a.m.	New York	American-Haw. S.S. Co.
AMERICAN, steamer	2:20 a.m.	San Francisco	American-Haw. S.S. Co.
CLAREMONT, steamer	3:25 a.m.	San Diego	Hart-Wood Lbr. Co.
ROBERT E. HOPKINS, tanker	4:05 a.m.	Philadelphia	Tidewater Oil Co.
HUMBOLDT, steamer	4:05 a.m.	San Francisco	L.S. & S.F. Nav. Co.
PRENTISS, steamer	4:15 a.m.	Albion	Andrew F. Mahoney
ADMIRAL DEWEY, steamer	5:40 a.m.	Portland	Pacific S.S. Co.
SAMBRE, steamer (Br.)	6:10 a.m.	San Francisco	Royal Mail Steam Packet
GLYMONT, steamer	6:45 a.m.	Seattle	Nelson Line
ROBIN GRAY, steamer	9:30 a.m.	Portland	Isthmian S.S. Lines
YALE, steamer	10:00 a.m.	San Francisco	Los Angeles S.S. Co.
HARVARD, steamer	1:30 a.m.	San Diego	Los Angeles S.S. Co.
F. A. WARNER, steamer	1:40 p.m.	Coos Bay	Coos Bay Line
C. A. SNIDER, steamer	2:55 p.m.	Grays Harbor	Union Sulphur Co.
BOREN, steamer (Swed.)	4:00 p.m.	San Francisco	Trans. S.S. Co. of Goth.
CATALINA, steamer	5:10 p.m.	Avalon	Wilmington Trans. Co.
WINIFRED O'DONNELL, tanker	5:30 p.m.	Balboa	Texas Co.
HALLANGER, tanker (Nor.)	7:15 p.m.	Beaumont	Westfal-Larsen Line
H. M. STOREY, tanker	8:30 p.m.	Richmond	Standard Oil Co. of Calif.
KEKOSKEE, tanker	8:45 p.m.	San Francisco	Richfield Oil Co.
IDAHO, steamer	9:00 p.m.	Grays Harbor	Wilson Bros.
DAISY MATTHEWS, steamer	6:00 p.m.	Knappton	Freeman S.S. Co.
TILLAMOOK, steamer	11:00 p.m.	Grays Harbor	Hammond Lbr. Co.
RUTH ALEXANDER, steamer	4:45 p.m.	Seattle	Pacific S.S. Co.

Arrivals between 9 p.m. and midnight estimated from operators advices and radio reports.

SAILED, THURSDAY, JUNE 7

Ship—	Time	For	Operator
ALABAMA, steamer	3:00 a.m.	Seattle	Edmonds-Victoria Ferry Co.
TULSAGAS, steamer	4:25 a.m.	Avon	Associated Oil Co.
STEEL VOYAGER, steamer	6:40 a.m.	Poughkeepsie	Isthmian S.S. Lines
TEXAS (U.S.S.)	9:15 a.m.	New York	U. S. Navy
CATHWOOD, tanker	10:00 a.m.	Martinez	Union Oil Co.
CATALINA, steamer	10:30 a.m.	Avalon	Wilmington Trans. Co.
PLUME, tanker (Br.)	12:20 p.m.	Wellington	Vacuum Oil Co.
ADMIRAL DEWEY, steamer	8:45 p.m.	San Diego	Pacific S.S. Co.
HUMBOLDT, steamer	8:30 p.m.	San Francisco	L.A. & S.F. Nav. Co.
SAMBRE, motorship (Br.)	6:00 p.m.	London	Royal Mail Steam Packet
YALE, steamer	3:30 p.m.	San Diego	Los Angeles S.S. Co.
HARVARD, steamer	4:30 p.m.	San Francisco	Los Angeles S.S. Co.
GOLDEN MOUNTAIN, steamer	6:35 p.m.	Yokohama	Oceanic & Oriental Line
HANLEY, steamer	4:15 p.m.	San Francisco	Argonaut Line
ROBIN GRAY, steamer	3:35 p.m.	New York	Isthmian S.S. Lines
NEW BRITAIN, steamer	3:40 p.m.	San Francisco	Calif. & Eastern S.S. Co.
PACIFIC MARU, steamer (Jap.)	5:40 p.m.	Shanghai	Kawasaki Kisen Kaisha
ROBERT E. HOPKINS, tanker	5:20 p.m.	Avon	Tidewater Oil Co.
W. L. STEED, tanker	10:45 p.m.	Baltimore	Pan-American Pet. Co.
ESTHER JOHNSON, steamer	8:55 p.m.	Santa Barbara	A. B. Johnson Lbr. Co.
SAN DIEGO, steamer	5:30 p.m.	San Francisco	Acct. Bayside S.S. Co.
VIKING, steamer	5:10 p.m.	Eureka	Geo. E. Billings

Departures between 9 p.m. and midnight from operators' advices.

TO ARRIVE AND SAIL TODAY

DUE TO ARRIVE, FRIDAY, JUNE 8

Ship—	Berth	From	Operator
NOME CITY, steamer	160	San Francisco	Nelson Line
H. F. ALEXANDER, steamer	152	Seattle	Pacific S.S. Co.
MONTEVIDEO MARU, ss. (Jap.)	230D	Buenos Aires	Osaka Shosen Kaisha
CITY OF LOS ANGELES, steamer	156	Honolulu	Los Angeles S.S. Co.
UNDEN, steamer (Swed.)	Anc.	New Westminster	Trans-Atl. S.S., Goth.
YALE, steamer	155	San Diego	Los Angeles S.S. Co.
CATALINA, steamer	185	Avalon	Wilmington Trans. Co.
WALTER A. LUCKENBACH, steamer	232	San Francisco	Luckenbach Line
ELISIF, steamer (Nor.)	Anc.	Newcastle	Swenson Fur Trading Co.
SUNELSECO, steamer	188	New Orleans	Transmarine Lines

[illegible]

SUN

Day	Sunrise	Sunset
8	4:41 a.m.	7:03 p.m.
9	4:40 a.m.	7:04 p.m.
10	4:40 a.m.	7:04 p.m.
11	4:40 a.m.	7:04 p.m.
12	4:40 a.m.	7:05 p.m.
13	4:40 a.m.	7:05 p.m.

MOON

Day	Moonrise	Moonset
8	11:29 p.m.	9:09 a.m.
9	....	10:12 a.m.
10	0:03 a.m.	11:15 a.m.
11	0:35 a.m.	12:20 p.m.
12	1:06 a.m.	1:26 p.m.
13	1:38 a.m.	2:34 p.m.

RADIO REPORT

The Radio Corporation of America, in co-operation with the United States Health Service and the Seamen's Institute, will receive requests through the KSE station at Los Angeles Harbor for medical and surgical services for ships at sea.

LOS ANGELES STATION
Noon, June 6

CHILSCO, Los Angeles for Tocopilla, 1241 miles south of Los Angeles.
KENOWIS, Balboa for Honolulu, 1418 miles north of Balboa.
HADNOT, Los Angeles for Balboa, 419 miles south of Los Angeles.
HALO, Los Angeles for Balboa, 309 miles north of Balboa.
LANCASTER, Los Angeles for Balboa, 135 miles north of Balboa.
MANHATTAN ISLAND, Balboa for Los Angeles, 865 miles north of Balboa.
SANTA VERONICA, Los Angeles for Balboa, 818 miles north of Balboa.
AURORA, Los Angeles for Balboa, 815 miles north of Balboa.
DIXIE ARROW, Los Angeles for Balboa, 1449 miles south of Los Angeles.
ELNORT, Los Angeles for Balboa, 1124 miles south of Los Angeles.
ONEIDA, Los Angeles for Balboa, 1929 miles north of Balboa.
SABOTAWAN, Los Angeles for Balboa, 1316 miles south of Los Angeles.
CHILOIL, Los Angeles for Tocopilla, 981 miles south of Los Angeles.
A. L. KENT, Balboa for San Diego, 996 miles south of San Diego.
ABSAROKA, San Francisco for Balboa, 1756 miles south of San Francisco.
SUTERMCO, Los Angeles for Balboa, 1938 miles north of Balboa.
SAN MATEO, Balboa for San Francisco, 1290 miles south of San Francisco.
GEO. H. JONES, Los Angeles for Bahia Blanca, 3536 miles south of Los Angeles.
MONGOLIA, Los Angeles for Balboa, 762 miles south of Los Angeles.

8 p.m., June 6

CANADIAN WINNER, Balboa for Victoria, 2026 miles south of Victoria.
CADARETTA, Los Angeles for San Francisco, 16 miles north of Los Angeles.
H. M. STOREY, Richmond for Los Angeles, 256 miles north of Los Angeles.
POINT BONITA, Los Angeles for San Francisco, 25 miles north of Los Angeles.
CITY OF LOS ANGELES, Honolulu for Los Angeles, 516 miles west of Los Angeles.
GRIFFITH, Balboa for San Diego, 253 miles south of San Diego.
GOODWILL, anchored at Toretes.
POINT MONTARA, Los Angeles for Balboa, 1300 miles south of Los Angeles.
PAUL SHOUP, San Francisco for Balboa, 560 miles north of Balboa.
NORA, Los Angeles for Balboa, 800 miles north of Balboa.
LOS ANGELES, Balboa for Los Angeles, 1405 miles south of Los Angeles.
POINT GORBA, Balboa for San Diego, 986 miles north of Balboa.
TEJON, Los Angeles for Balboa, 1333 miles north of Balboa.
CITY OF SAN FRANCISCO, anchored at Champerico.
CITY OF PANAMA, anchored at Puntarenas.
CHILBAR, Tocopilla for Los Angeles, 1583 miles south of Los Angeles.

Noon, June 7

EMPIRE ARROW, Los Angeles for Balboa, 200 miles south of Los Angeles.
SUNELSECO, Balboa for Los Angeles, 122 miles south of Los Angeles.
KATRINA LUCKENBACH, Balboa for Los Angeles, 550 miles south of Los Angeles.
EAGLE, Balboa for Los Angeles, 350 miles south of Los Angeles.
CITY OF LOS ANGELES, Honolulu for Los Angeles, 192 miles west of Los Angeles.
TRAFALGAR, Balboa for Cape Flattery, 1339 miles south of Cape Flattery.

8 p.m., June 7

GRIFFITH, Seattle for Los Angeles, 45 miles north of Los Angeles.
MYSTIC, Balboa for Los Angeles, 441 miles south of Los Angeles.
MARIE BAKKE, Balboa for Los Angeles, 527 miles south of Los Angeles.
VIKING, Los Angeles for Seattle, 30 miles north of Los Angeles.

AIR MAIL SCHEDULE

[illegible]

PACIFIC MARU, Los Angeles for San Francisco, 20 miles north of Los Angeles.

SAN FRANCISCO STATION
8 p.m., June 7

POINT BONITA, Los Angeles for San Francisco, 90 miles from San Francisco.
MAKIKI, San Francisco for Bellingham, 20 miles from San Francisco.
EDNA, San Francisco for Wilmington, 38 miles from San Francisco.
MATSONIA, San Francisco for Honolulu, 464 miles west of San Francisco.
WEST CAJOOT, San Francisco for Los Angeles, 60 miles from San Francisco.
H. T. HARPER, El Segundo for Portland, 655 miles from Portland.
LEBEC, San Francisco for Los Angeles, 323 miles from Los Angeles.
DILWORTH, Los Angeles for Manila, 606 miles west of Los Angeles.
KEWANEE, Linnton for Avon, 305 miles from Avon.
ORIENT, Los Angeles for San Francisco, 85 miles from San Francisco.
CADARETTA, Los Angeles for San Francisco, 180 miles from San Francisco.
WEST CONOB, Adelaide for San Francisco, 143 miles west of San Francisco.
RICHMOND, Portland for Los Angeles, 365 miles from Los Angeles.
MANUKAI, Kahului for San Francisco, 169 miles west of San Francisco.
CITY OF LOS ANGELES, Honolulu for Los Angeles, 192 miles from Los Angeles.
SOCONY and barge, Los Angeles for Seattle, 315 miles from Los Angeles.

Noon, June 7

LINA, Bangkok for Los Angeles, 700 miles from Los Angeles.
SILVER SPRUCE, Honolulu for San Francisco, 720 miles from San Francisco.
LEVANT ARROW, Los Angeles for Manila, 379 miles west of Los Angeles.
VOCO, San Francisco for Melbourne, 508 miles from San Francisco.
WILLSIPO, San Francisco for Aberdeen, 196 miles from San Francisco.
ROBIN HOOD, San Francisco for Seattle, 139 miles from San Francisco.
VINEMOOR, Los Angeles for Columbia River, 170 miles from San Francisco.

The Mackay Radio and Telegraph Company in co-operation with the Los Angeles Receiving Hospital staff will receive requests for medical and surgical services from ships' crews from vessels at sea through KOK station at Los Angeles without charge.

LOS ANGELES STATION
Noon, June 6

MERICOS H. WHITTIER, Buenos Aires for Los Angeles, 1573 miles south of Los Angeles.
SAN LORENZO, Los Angeles for Montevideo, 1532 miles south of Los Angeles.

8 p.m., June 6

CHINESE PRINCE, Los Angeles for Yokohama, 1198 miles west of Los Angeles.
PRESIDENT ADAMS, Balboa for Los Angeles, 1187 miles southeast of Los Angeles.
BOLIVAR, anchored off Topolobampo.
CANADIAN WINNER, Balboa for Victoria, 2026 miles south of Victoria.
U.S.A.T. CAMBRAI, San Francisco for Balboa, 120 miles south of San Francisco.
MALA, Asukini for San Francisco, 1232 miles southwest of San Francisco.

8 p.m., June 7

WEST KEATS, Los Angeles for New York, 480 miles south of Los Angeles.
BETTERTON, Ventura for Avon, 256 miles south of Avon.
SAN DIEGO, Los Angeles for San Francisco, 24 miles north of Los Angeles.
HARVARD, Los Angeles for San Francisco, 80 miles north of Los Angeles.
CATHWOOD, Ventura for Martinez, 285 miles south of Martinez.
TILLAMOOK, Grays Harbor for Los Angeles, 21 miles north of Los Angeles.

SAN FRANCISCO STATION
8 p.m., June 7

FRANK G. DRUM, Port Costa for Honolulu, 852 miles from Port Costa.
TULSAGAS, Los Angeles for Avon, 235 miles from Avon.
LUBRICO, Richmond for Hilo, 1659 miles from Hilo.
LOS ANGELES, Martinez for Ventura, 116 miles from Ventura.
UNDEN, Portland for Los Angeles, 225 miles from Los Angeles.
ED KINGSLEY, Seattle for San Francisco, 75 miles from San Francisco.
ADMIRAL PEARY, San Francisco for Seattle, 30 miles from San Francisco.
ADMIRAL BENSON, San Francisco for Portland, 25 miles from San Francisco.
CELILO, San Francisco for Seattle, 10 miles from San Francisco.
EDNA CHRISTENSON, Los Angeles for San Francisco, 110 miles from San Francisco.
MUNLEON, Portland for San Francisco, 145 miles from San Francisco.
CAMBRAI, San Francisco for Corinto, 477 miles from San Francisco.
MYRTLE, Columbia River for Los Angeles, 438 miles from Columbia River.
STANWOOD, San Francisco for Los Angeles, 32 miles from San Francisco.
WASHTENAW, Los Angeles for San Francisco, 123 miles from San Francisco.
JOHN C. KIRKPATRICK, Los Angeles for San Francisco, 87 miles from San Francisco.

[illegible]

ARRIVALS AND CLEARANCES AT WORLD'S PORTS

[illegible]

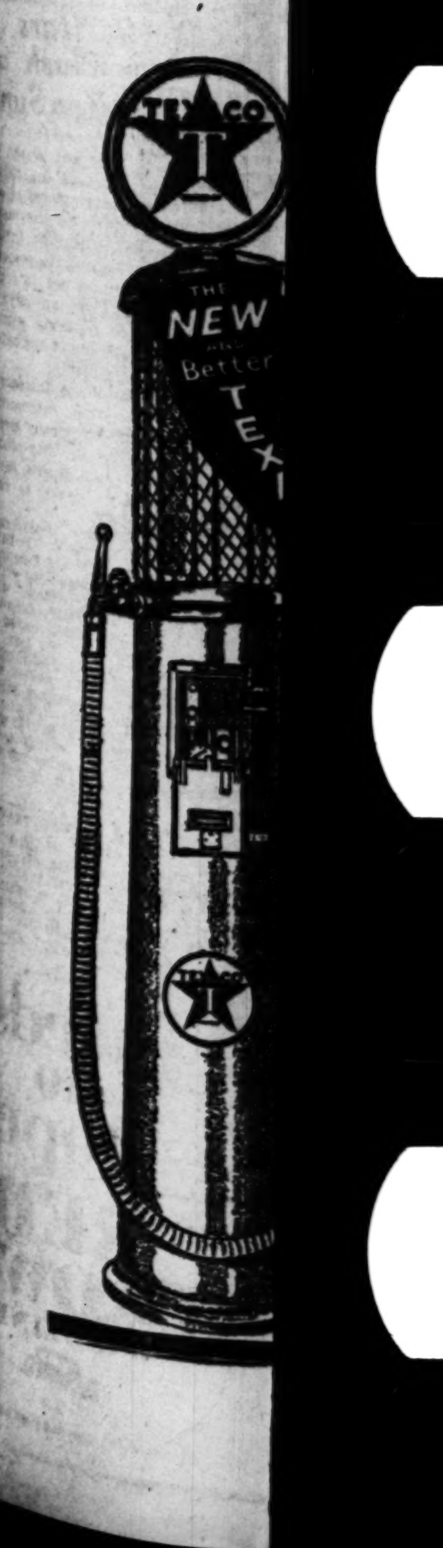

A New *and* Better Gasoline

IS HERE

it forms a DRY gas

or

Wet gas is a mixture of atomized liquid gasoline globules and vapor. Wet gas floods certain cylinders at the expense of others. It chokes the power and gives a characteristic "drag" on quick acceleration.

Dry gas is a completely vaporized mixture of gasoline and air with no liquid globules. It is a perfect motor fuel. Dry gas equalizes cylinder distribution and gives maximum acceleration without flooding.

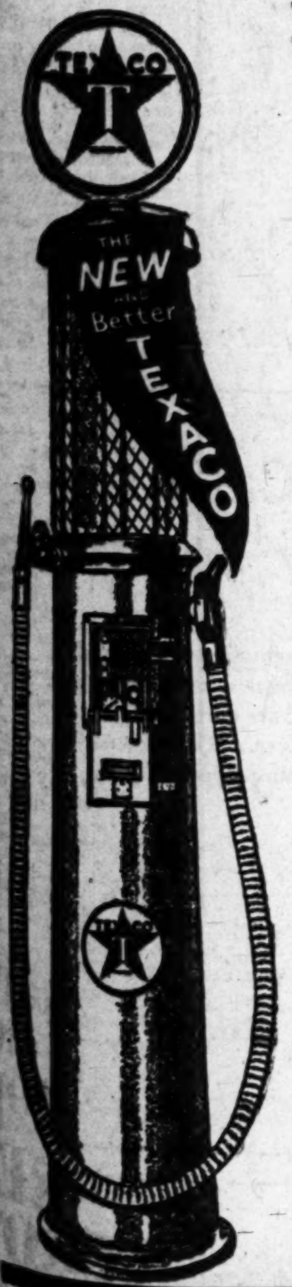

The *new* and *better* Texaco Gasoline is available along the highways everywhere. Motorists who have used it are enthusiastic. Twenty-five hundred *new* Texaco Stations and dealers have been acquired.

The *new* and *better* Texaco *forms a dry gas*—a smooth-burning, even textured mixture of gasoline vapor and air. It has a lower boiling point, balanced distillation range and lower end point. The results are as remarkable as its technical qualities.

Better, Smoother Power ... The dry gas formed by the *new* and *better* Texaco burns smoothly and completely in the cylinders.

Better starts and faster pick-up ... The low boiling point gives snap and pep. The *new* and *better* Texaco ignites instantly and delivers its power under all conditions.

Better mileage, greater economy ... The balanced distillation range insures maximum engine results with the lowest gasoline consumption at every engine speed.

A New Conception of Uniformity ... Every gallon of the *new* and *better* Texaco is the same uniform high quality everywhere.

The Texaco Red Star with the Green T marks the place where you can get this *new* and *better* gasoline—and the clean, clear, golden, full-bodied Texaco Motor Oil—a perfect combination for better motoring.

THE TEXAS COMPANY, TEXACO PETROLEUM PRODUCTS

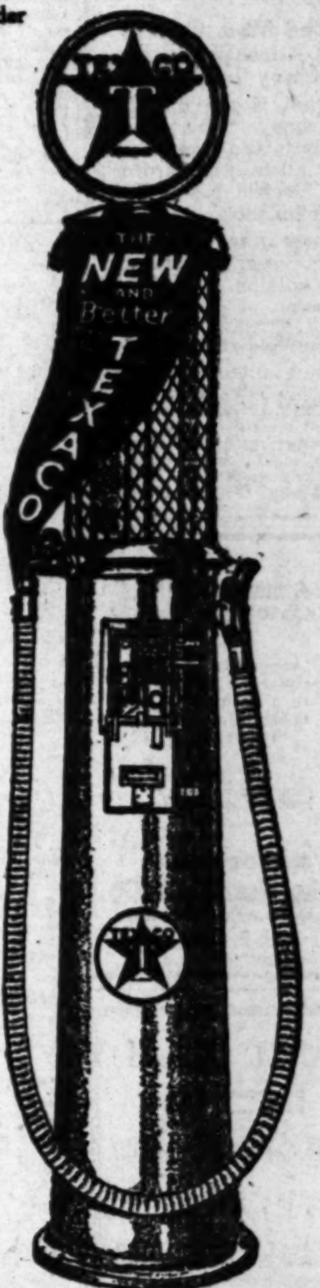

The **NEW** *and* **BETTER**

TEXACO

GASOLINE

At every former Calpet Station — see this new Sign

FINANCIAL

ITALO OIL BUYS NEW PROPERTY

Long Beach Holdings of L. T. Edwards Acquired

Consideration Reported as Being $2,500,000

Deal Adds 4000 Barrels to Output in Field

Italo Petroleum Corporation of America, in a deal involving $2,500,000, acquired the entire holdings of L. T. Edwards, Long Beach operator, according to an announcement made yesterday by A. G. Wilkes, vice-president and manager of the Italo company. Included in the purchase were all warehouses, rolling stock, trucks, drill tools and equipment owned by L. T. Edwards. Mr. Edwards is retiring from the oil business.

The Edwards company was a producing unit only. Production on the property at Long Beach from three producing wells aggregates 4000 barrels daily. Four other wells are drilling in the deep sand area, two of which will be completed within ten days, while the other two are now below the 5000-foot level.

Purchase of the Edwards properties follows closely the announcement made earlier in the week of the acquisition of the McKeon Drilling Company, Signal Hill operators, for a reported price of $5,000,000. The McKeon Company at the time of purchase by the Italo had a production of approximately 10,000 barrels daily. Properties acquired at this time included five wells in the heart of the Signal Hill deep sand area.

Recently the Italo Petroleum Corporation of America consolidated with the Brownmoor Oil Company, also of Signal Hill, with properties valued at approximately $2,500,000. Following this the Italo was reorganized and the capitalization was increased from $5,000,000 to $10,000,000 and the Modoc Petroleum Corporation valued at $1,000,000 was acquired. This makes the company one of the largest operating in the Signal Hill district.

Other mergers by the Italo Petroleum Corporation have been rumored on Spring street within the last few days. The Gilmore Oil Company was mentioned and although officials of both companies vehemently denied that anything of this nature was pending, the rumors still persist. The Republic Petroleum Company was also mentioned as having been approached. C. C. Spicer, president of Republic on being questioned regarding the rumor stated that if anything of this nature were offered, it would receive due consideration.

ESTATE INCORPORATES

SACRAMENTO (Cal.) June 6. (AP) The Barker Estate, Inc., a $2,000,000 Los Angeles security concern today filed articles of incorporation with the Secretary of State. The directors are John C. MacFarland, Homer D. Crotty and George Arblaster, all of Los Angeles.

"The Most Certain and Attractive Future of any Industry"

That is the opinion of many financial analysts and investment specialists, regarding the electric power and light industry.

Increasing popularity of its securities confirms this opinion.

A widely diversified investment in this field is offered.

To yield about 6%

Phone, Call, Write for Details

Howard G. Rath Company
Established 1910
INVESTMENT SECURITIES
Members L.A. Stock Exchange.
612 Pacific Mutual Bldg. Los Angeles
Telephone TRinity 1164

Los Angeles Bank Stocks

As specialists in Los Angeles bank stocks, we are in a position to supply latest information on all issues.

Comparative analysis furnished on request.

Stock Department
Banks, Huntley & Co.
Members Los Angeles Stock Exchange
1212 Stock Exchange Bldg.
PHONE TRINITY 9161

A. M. Clifford
Investment Counselor and Financial Analyst

"No Securities to Sell"

Advises with clients upon Bond and Stock Investments.

Specializes in periodic reviews of clients' investments;—a most advisable measure.

Conducts special investigations and analytical research work.

Booklet upon request.

Stock Exchange Building Los Angeles

FINANCIAL INDEX

The following index will be found convenient for quickly locating information in this issue of The Times:

	Page
Bank clearings	17
Bond quotations	19
Business News	16
Citrus fruits	20
Cotton	16
Coffee	19
Eggs, poultry (butter and eggs)	17
Flaxseed	19
Foreign exchange (money)	17
Grains	18
Live stock	17
Naval stores	19
Oil Field News	20
Sugar	19
STOCKS—	
Chicago	17
Los Angeles	17
New York Stock Exchange	18
New York Curb	19
New York Times averages	19
Salt Lake	17
Standard Oils	17

MAY SALES OF SAFEWAY STORES GAIN

Volume for First Five Months of Year Also Up Nearly 35 Per Cent

Sales for May and the first five months of the year of Safeway Stores, Inc., again gained substantially over corresponding periods of last year, according to a report issued yesterday from the office of the company.

Sales for the first five months of the year aggregated $37,401,545, as compared with $27,745,075 for the same months of last year, a gain of $9,656,470, or nearly 35 per cent. May sales increased more than 19 per cent, or $1,170,420, to $7,280,195 for the month.

Approximately 50 per cent of the Safeway grocery chain is centered in Southern California. In this district the company operates 472 stores, fifty-seven meat and fruit markets and six bakeries. It recently completed in this city what is said to be the largest and most completely equipped bakery in the West at a cost of $500,000. Plans for the construction here of the largest candy factory in the West also were recently announced.

Earnings of the company for the first quarter of the year increased approximately 75 per cent over earnings for the same period of last year. Sales for the same period were the highest in history of the company and gained 44 per cent over the first quarter of 1927. Common stock of Safeway Stores, Inc., is listed on the New York Curb and Los Angeles Curb exchanges.

London Daily Radio

BY ARTHUR W. KIDDY

[Copyright, 1928, New York Evening Post, Inc.]

LONDON, June 7. (By wireless) The markets were quiet today after the excitement of the derby, but the tone was good, especially investments. International stocks favored by Wall street were also steady but quieter.

The keenest interest is taken in gold movements, particularly in view of the reports that arrangements are being made for shipment in the next few weeks of about $100,000,000 from the United States to France.

Stocks closed quiet but steady, with rubbers firmer, tobaccos firm and mines dull on selling from Paris.

PRODUCE MARKET

(By U. S. Bureau of Markets)

Trading was slow on the market this morning. Cantaloupes were in slower demand, with prices lower. Plums were slightly weaker. Supplies of tomatoes were liberal, with prices unchanged for best stock. Watermelons were in heavier supply and market was weaker. Other commodities ranged about steady.

APPLES—Northern: Yellow Newtowns unclassified, best, 4.50@5.00. Idaho, Washington Winesaps, extra fancy, 3.00; fancy, 2.75 box; loose, unclassified, 4½@5 pound; Romes, extra fancy, 3.00@3.50; fancy, 2.90@3.00; loose, unclassified, 5@6 pound. Yucaipa, Winesaps, unclassified 4.50@5.00 per cwt.

APRICOTS—Bakersfield, Royal, mostly 2@3; peach, 3@4 per pound.

ASPARAGUS—Central, green, best, mostly 5@5½; fair, 4; local, green, 7@9; fancy, 10 per pound.

BANANAS—5@5½ per pound.

BEANS—Carlsbad, San Pedro and Coachella: Kentucky Wonders and green pod, 2½@3; wax, few sales 4@5 per pound.

BERRIES—Blackberries, local, 30-basket boxes, 1.25. Raspberries, red, local, 30-basket boxes, 2.50@3.00; northern, 12-basket trays, 1.00@1.20. Strawberries, northern, 12-basket trays, best, 1.50@1.75; fair, 1.25.

BUNCHED VEGETABLES — Per dozen bunches: Beets, 25@30; turnips, 20@30; carrots, 25@35; parsley, 10@15; spinach, 15@20; red radishes, 20@30; mustard greens, 15@20; green onions, 10.

CABBAGE—Local, mostly 75 per cwt.

CANTALOUPES—Imperial Valley: Jumbos, 45s, 1.75@2.00; 36s, mostly 1.75; standards, 36s and 45s, mostly 1.50; few higher. Ponies, 45s and 54s, 1.25; flats, 75@85; mostly 75. Honeydews, standard flats, few sales 1.25.

CELERY—Local, best, 2.50@2.75 crate.

CHERRIES—Northern, Tartarians, 9@13; mostly 10@12; Bings, few best, 15@16; smaller, 10@14; Royal Anns, few best, 9@10; smaller, low as 5 per pound.

CORN—San Pedro, mostly 1.25@1.50 per lug.

CUCUMBERS—San Pedro, lugs, best, 75@1.00.

EGGPLANT—Coachella, mostly 4; few 5 per pound.

GRAPEFRUIT—Redlands, 64s-100s, 4.00@4.25 box. San Fernando, 64s-80s and 100s, 3.75; 48s, 4.00 box.

LEMONS—Southern, loose, large size, 3.25@3.50; medium, 2.50 box; packed best brands, 7.00@7.50 box.

LETTUCE—Salinas, 4s, best, 2.50@2.75; ordinary, 2.00; 5s, best, 2.25; few, 2.50; poorer, lower. Dry pack northern, 1.25@1.50; ordinary, 1.00.

ONIONS—Coachella, Crystal White Wax and Yellow Bermudas, 40@50; boilers, 25@35 lug; crates, No. 1 grade, Yellow Bermudas and White Wax, mostly 1.00; commercials, 65@75.

ORANGES—Market packs Valencias, 100s, 5.50@6.50; 126s-150s, 6.50@7.00; 176s-216s, 6.75@7.25 per box; special marks, all sizes, 7.25.

PEACHES—Northern, Red Bird, 6@7; few, 8; small, low as 4 per pound.

PEAS—Central California, best, 5@6; fair, 2@4 per pound.

PEPPERS—Coachella, bells, 5@6; Chilis, green, 10@13; yellow, 4@5 per pound.

PLUMS—Santa Rosa, 3½@5; Famosa, 5½@6 per pound.

POTATOES—New: San Diego, local. No lot sales Wednesday. No sales reported.

RHUBARB — Local, Cherry, 40-pound boxes, 75@1.00; ordinary, low as 50.

SQUASH—Local, Imperial, Italian and summer, best, mostly 50 per lug.

SWEET POTATOES — Oklahoma, Arkansas, New Mexico, bushel baskets, mostly 3.15@3.25.

TOMATOES—Imperial, 4-basket crates, No. 1s, best, mostly 75; few, 85; ordinary, 50 lug; No. 1 best, mostly around 1.00; few higher; ordinary, 50@75.

WATERMELONS—Imperial, Klondikes, few sales, 40.00@45.00 per ton.

BANK SURVEYS TRADE FIELD

First National Review for May Notes Slackening in Many Lines and Gains Elsewhere

While commercial activities lacked buoyancy in the month of May and showed declines in many instances, productive activities including industrial, agricultural and shipping showed moderate increases, according to the monthly summary of conditions in the Pacific-Southwest by the research department of the Los Angeles-First National Trust and Savings Bank.

"Although bank clearings and check transactions registered exceptional gains compared with a year ago, allowance should be made for the abnormal rate of stock-exchange operations," the survey says.

On the whole the volume of trade was at a somewhat lower level than last summer. Unreasonable weather has retarded retail trade, while wholesale trade was irregular. The summary goes on to say:

The motion-picture industry increased activity to carry out a program of greater production as a reaction to the low level of the winter months. Petroleum refining operations reached the highest point since last November. Automobile tire production is at full capacity. Construction of a new automobile assembling plant was begun during the month. Harbor commerce increased somewhat in value but declined slightly in tonnage. Foreign trade continues to develop.

Mercantile failures remained large in number although listed liabilities were smaller than for any similar period since the end of the year. Building activity is being maintained at the level of recent months. The value of monthly building permits in Los Angeles is averaging about 12 per cent under the average of the first half of 1927.

Real-estate operations, as reflected by documents filed in Los Angeles county, increased moderately over a year ago and slightly over April, 1928. Sales of new automobiles in Southern California for April were improved, but the total of 1928 sales is still considerably below the corresponding total of last year.

Agriculture generally is encouraged by improving price levels. The citrus fruit industry is prospering substantially, as the result of large shipments sold at excellent prices. Large deciduous fruit crops are anticipated, with the exception of prunes and apricots. Small yields of peaches and apricots, however, are indicated south of the Tehachapi. Dried-fruit markets have strengthened. Present conditions point to a good yield of grapes. The walnut crop will be materially smaller than last year.

Cotton prospects are encouraging as a result of a large increase in acreage, favorable growing conditions to date, and profitable prices. Harvesting of Imperial Valley cantaloupes is in full swing with the markets at unsatisfactory levels. The live-stock situation continues strong, although producers are concerned with the difficulty of obtaining stock and high feed costs.

NEVADA MINES

Sales yesterday on the San Francisco Stock Exchange, furnished by Logan & Bryan, 636 South Spring street.

	Bid.	Asked.
Tonopahs—		
Tonopah Extension	.13	.14
West End	.05	.06
West End Extension	.03	
Jim Butler	...	.09
Divides—		
Brougher Divide	.03	.04
Gold Zone	.09	.10
Harmill	...	.40
Liberty	.01	.02
Goldfields—		
Florence	.22	
Goldfield Cons.	.15	.16
Goldfield Dev.	.02	.03
Goldfield Deep Mines	.04	.05
Sandstorm	.01	.02
Great Bend	...	.06
Manhattans—		
Keystone	.01	.02
Union Amal.	.03	.04
White Caps	.26	...
Black Mammoth	.27	...
Comstocks—		
Cons. Virginia	.02	.03
Gould & Curry	.07	...
Ophir	.03	.04
Union	.82	...
Sierra Nevada	.30	...
Savage	.12	.14
Californias—		
Central Eureka	.80	.85
Pay Divide	.04	.05
Operator	.13	.14
Nevada Hills	...	.35
Nevadas—		
Buckingham	.15	.17
Round Mountain	.14	...
Simon	...	.11
Veta Grande	.04	.05
Arrowhead Dev.	.01	.02
Arizonas—		
Kingman	.03	.04
Divide Extension	.02	.03
Comstock Silver	.03	.04
Treasure Vault	.22	.25
Katherine Extension	.02	.03
Treasure Vault Extension	.02	.03
Katherine Gold	.09	.11
Quartz Mountain—		
Booth	.12	.13
San Rafael	...	.09
Other Districts—		
British Col. Dev.	...	1.00
Broken Hills	.03	.04

COTTON MARKET

NEW YORK, June 7. (Exclusive)—The cotton market rallied from its weak closing of yesterday during the early trading today, principally by the failure of the Liverpool market to fully respond to our closing decline of between 30 and 35 points from Tuesday's prices, and also because it looked as pretty well liquidated in yesterday's heavy selling movement. Moreover, the lower range of prices at the close, which had carried the market down to the previous low level reached during a similar selling movement of about a month ago, attracted a better class of trade buying.

The recovery by 2 o'clock, however, was only about half of yesterday's loss by approximating but 15 to 17 points. July rallied to about 20.55c, October 20.70c, December, 20.56c, January 20.46c, and March to 20.40c by that time.

At Liverpool spot cotton was off 5 points from yesterday's prices to 11.43d for middlings, with the day's sales 5000 bales.

RANGE OF PRICES

NEW YORK

(By Associated Press)

	High.	Low.	Close.
January	20.46	20.27	20.43
March	20.42	20.20	20.99@20.40
July	20.87	20.35	20.51@20.52
October	20.71	20.50	20.69
December	20.57	20.37	20.54

NEW ORLEANS

	High.	Low.	Close.
January	20.07	20.00	20.12
March	20.08	20.03	20.12@20.14
July	20.37	20.17	20.35@20.36
October	20.20	20.01	20.15@20.16
December	20.17	20.00	20.14@20.17

SPOT PRICES

NEW YORK, June 7. (AP)—Spot, steady; middling, 21.00.

COTTONSEED OIL

NEW YORK, June 7. (Exclusive)—Cottonseed oil:

	Close	Prev. Close
June	10.20	10.20
July	10.26@10.28	10.25
August	10.50	10.46@10.48
September	10.60@10.61	10.58
October	10.67	10.65@10.66
November	10.64	10.62@10.70
December	10.65@10.64	10.65@10.67
January	10.64@10.70	10.65@10.70
Spot average	10.29	10.20

Bolsa Chica Oil Aims to Resume Dividends Soon

Possibility that the "A" stock of the Bolsa Chica Oil Company will be established on a dividend paying basis at the next directors' meeting scheduled for the 19th inst., has stimulated activity in the stock on the Los Angeles Stock Exchange. Directors of the company have already voted to make dividends cumulative on the "A" stock after July 1, in case the company is unable to pay at the rate of 8 per cent per annum for the third quarter of the current year. This and all the subsequent unpaid quarterly dividends will cumulate on the "A" stock.

Officials of the company are optimistic over present conditions and feel that it will be possible to start paying of the quarterly rate of 2 cents per share on the "A" stock during the quarter ending September 1.

Resolutions adopted by the stockholders and directors provide that holders of "A" stock shall have, after July 1, the right to elect a minority of the board of directors and in the event that dividends on the "A" stock are passed for a six months' period, "A" shareholders shall have equal rights with "B" shareholders in the election of the full board of directors.

SAN FRANCISCO

SAN FRANCISCO, June 7. (AP)—There was a general weakening throughout the list of the San Francisco Stock Exchange and trading was inactive. American Company opened at 206⅛ and climbed to 210, where it reacted and sagged to 195, later recovering to 206½ and closed at 203, down 7½ points. Bancitaly Corporation sold from 210½ to 210, losing 1½ points. Bank of Italy opened at 290 and receded to 287, closing off 3 points at 288.

Atlas Imperial Diesel opened at 74½ and dropped to 70, later advancing to 72¼ at the close, losing 1¼ points. Byron Jackson Pump sold from 63 to 62, then climbed to 62⅞, closing off ⅛. Caterpillar Tractor opened at 72⅞ and advanced to 73½, later selling off to 73, where it closed, losing ⅞. Kolster Radio Corporation touched 48½, then slumped to 45¼, but strengthened slightly at the close at 46¾, down 1⅝ points. Dairy Dale "A" was up ¼, closing at 32½; Dairy Dale "B" closed at 29⅞, losing ⅛. Illinois Pacific Glass opened at 58 and sold up to 59, later slumping to 57, and closed at 57⅞, a loss of 2⅛ points. Golden States Milk Products receded to 49½ during the session, but recovered slightly at the close to 49¾, down ¾. Langendorf Baking strengthened to 17¾ and closed even at 17½.

Richfield Oil opened at 49 and eased to 48¼, later climbing back to 48½ at the close, losing 1⅛ points. Standard Oil of California ranged from 58 to 57¾, off ⅝. Union Oil Associates closed at 51⅛, a loss of 2 points. Union Oil of California sacrificed 2½ points, closing at 50¼.

Total sales: Bonds, $22,000; stocks, 101,508 shares of $7,738,499 market value.

BONDS

Sales—		Bid.	Asked.
......	Balfour Bldg. 6s	...	100¼
......	Cal.-Haw. Sg. 7s '37		104¼
......	City Electric 5s '37	101½	..
......	Col. Steel 5½s '47	99	
......	E. B. Water 5½s '48		105
......	Engels Cop. conv. 7s '34	99	..
......	Home T.&T. Spok. 5s	101	
......	K. S. 1st M. 6s '38	70	87
......	Do. 5½s '38	..	98⅛
......	Do. ref. 5s '38	..	30
......	L. A. G.&E. 5s '39	..	103½
......	L.A.Pac.R.R.cn. 5s '31	98	
......	Miller & Lux 6s '45	101⅛	101⅛
......	Do. 7s '35	101⅛	101¼
20	Nat. Co. Cal. 6s '35	18½	24
......	Orph. T.&R. 6s '46	102¼	103½
......	P. E. Ry. Co. 5s '42		96
......	Pacific G.&E. 5s '42	103⅝	

[illegible]

STOCKS

[illegible]

WOOL MARKETS

BOSTON, June 7. (AP)—Original bag fine territory wools are the most active of the domestic lines and continue sold well up to receipts. [illegible] are quoting up to 58c in the grease on Ohio 58s strictly combing fleece wool. Most bids [illegible] and 57c in the grease for [illegible] wool, with 55c [illegible] the level at which sales can be readily closed.

SUGAR MARKET

NEW YORK, June 7. (AP)—Raw sugar, 4.30; refined, [illegible]. Futures closed [illegible]; sales approximated [illegible]; September, 2.72; December, 2.81; March, 2.71; May, 2.78.

COPPER MARKET RESUMES CLIMB

Advance to 15-Cent Level at Early Date Forecast

Present Prices Highest Since Summers of 1923-1925

Little Metal Available and Exports Running High

BY CHARLES F. WILLS
Editor the Mining Journal, Phoenix

Copper is still on the upward path, now standing at 14 7-8 f.o.b. Connecticut points, or 14 5-8 f.o.b. refinery. Lead is holding strong to its new contract price of 6.30 New York and zinc at 6.17 St. Louis.

There has been some improvement in the consuming demand for lead, with a little better buying and more interest in futures. A premium of 5 cents is being asked for lead for July delivery but producers are not inclined to pay any premiums. The London market is stronger than the New York market which means that the American market gets a greater competition from foreign lead as it is more profitable to dump it into New York than to send it abroad.

The only statistical improvement in lead is in production where the April figures show the lowest monthly rate since November, 1926, totaling 129,844 tons, yet at the same time the stocks of lead in the United States and Mexico are higher than they have been at any time in the past year, totaling 173,411 tons.

ZINC QUIET

Zinc is very quiet with little interest shown in either immediate or future purchases. Its strength is more due to the rise in copper price and the strengthening of the London lead market than anything within the zinc industry itself.

The zinc production figures for the world for April showed a daily average production of 4260 tons, which is slightly lower than in March, but about the average for this year. The average daily production last year was 3910 tons. All four months of 1928 have been higher than any of the 1927 months. The zinc production of the countries furnishing 97 per cent of the world's total for April was 127,794 tons.

Almost no copper is available for July delivery in the United States and very little is available for August as most of the supply in sight has already been sold. The foreign demand maintains even though the export price has been raised to 15 cents c.i.f. European base points. The present domestic price is the highest since the summer of 1925 and the European price highest since 1923.

The May statistics on copper are going to be watched for keenly, particularly as to exports, as it is generally reported that the exports for May will show about 80,000 tons and greater than for any similar period in history. With the volume of copper going abroad and the orders for June and July delivery, the next few months may show short domestic shipments due to the inability of American consumers to get the metal.

All of the European countries are entering heavily into copper buying, but France in particular is drawing to a far greater extent than last year, the demand coming largely from the brass industry. The exports of copper to French interests during the first four months of 1928 totaled 28,864 tons as against 18,005 tons for the same period last year, an increase of 60 per cent.

PRODUCERS CONTROL

It now looks as though the long anticipated 15-cent copper would soon be here, as the demand is greater than the available supply and some producers are sold out well ahead. There is much speculation among those interested in the copper situation as to what the next step will be among the copper producers.

It is well known that if the producers should step up production they could easily raise it enough to drop the price, as the large producers are only running at about 75 per cent capacity. The market is entirely in the hands of the producers to do with as they will. If they continue a curtailment policy they can continue to step up the price until they get to a point where the consumer will not buy.

On the other hand, if they do away with the curtailment program and increase to capacity, it will throw an excess amount of copper on the market and it may become necessary to cut prices in order to convert the metal into cash.

The conflict on policies comes largely because of the wide variance in the cost of production. Some producers do not need 15-cent copper to make a substantial profit while others cannot make a satisfactory profit on less than that price. Those producing at a low price could probably produce at a lower cost if they were working at capacity and what cutting they are doing serves more to protect the other fellow than it does to protect themselves.

It seems to be the concensus of opinion among those familiar with the copper situation that the determined policy will be to increase capacity only as fast as consumptive requirements demand the metal.

If this policy is determined upon we may expect to see a market somewhere about 15 cents, delivered, although there is likely to become an acute shortage before that time and a temporarily higher price caused by high bidding by those who must have the metal and do not find a sufficient supply available. Hence, it would not be surprising to see copper go well past 15 cents but readjust itself to that level as soon as the producers can adjust the production.

NAVAL STORES

SAVANNAH, June 7. (AP)—Turpentine firm, 50; sales, 635; receipts, 843; shipments, 585; stock, 14,656.

Rosin firm; sales, 1675; receipts, 2932; shipments, 377; stock, 89,706.

Quote: B, 7.45; D, 7.45; E, 7.70; F, 8.00; G, 8.00; H, 8.05; I, 8.05; K, 8.10; M, 8.15; N, 8.50; WG, 9.25; WW, 9.75; X, 9.75.

EASIER MONEY FORECAST

Temporary Relaxation from Pressure of Month-End Requirements Expected Shortly

BY PAUL WILLARD GARRETT

[Copyright, 1928, by New York Evening Post, Inc.]

NEW YORK, June 7.—A relaxation in money rates with the return flow of currency after the month-end settlements, is likely to ease call rates for another week.

Just as the tightening influences of increased demands for currency for Decoration Day holiday and May 31 settlements, brought a flurry of 7 per cent call money early this week, a cessation of those demands should set in motion temporary pressures for ease. The approach of a week-end usually exerts a tightening influence through its increased demands for currency so it may be the middle of next week before the full force of this seasonal relaxation is felt.

Any relief that comes as a result of the return flow of June currency should be viewed as a seasonal change pure and simple. It would not in itself necessarily indicate a permanent reversal in the trend of money rates.

What the level of money rates will be this summer presumably will depend upon the stock market itself. If gold continues to move out and if the reserve system persists in its firm money policy by further sales of government securities, obviously little hope for any major change in money is offered outside the stock market.

Given the same general fundamentals recently prevailing, then the fortunes of the money market are intimately bound up with those of the stock market. If the rapid expansion in loans is checked through the advent either of quieter markets or a declining market, the price of money might stabilize. If, on the other hand, the present pace of loan expansion persists, the growth in market credit will almost inevitably force member banks to increase their dependence upon the reserve institutions. Any substantial increase in member bank borrowings to satisfy the market's appetite for loans would in turn tighten the rate for call money.

Suggestions of an inflow of money from abroad are heard in Wall street nowadays but the recent movements in the foreign exchanges do not yet indicate any substantial flow of funds from overseas. Ordinarily large movements of money from Europe weaken the exchange and of that the present exchange market gives no sign.

Any reversal of the gold movement or a modification of the reserve system's firm money policy would of course tend to ease call money this summer, but if either is in prospect current developments give no intimation of it.

Bank Luncheon Given by Baer

Thomas R. Preston of Chattanooga, Tenn., president of the American Bankers' Association, and Ralph B. Hardacre of Los Angeles, president of the California Bankers' Association, were the guests of honor at a luncheon given in Pasadena yesterday by Dr. John Willis Baer, vice-president of the Los Angeles-First National Trust and Savings Bank.

Other guests included the members of the executive council of the California Bankers' Association, the principal speakers at the convention now under way at the Huntington, the chief executives of the Pasadena banks and leading bankers of Southern and Northern California.

The luncheon was strictly informal in character, without the usual program of speeches. Only Mr. Preston, who responded with a few words of greeting, was introduced by Dr. Baer.

Exchange Puts Two New Stocks on Trading List

Preferred stock of the Home Service Company and common stock of Emsco Derrick and Equipment Company was approved for listing yesterday by the board of governors of the Los Angeles Stock Exchange. The shares will be called for trading on Wednesday, next.

Home Service Company is a laundry holding company capitalized at $5,000,000, consisting of 80,000 shares of first preferred, 40,000 shares of second preferred and 80,000 shares of common stock. The common stock has been listed on the exchange for some time.

Emsco Derrick and Equipment Company is a California corporation capitalized at $5,000,000, consisting of 50,000 shares of $100 par value common stock. There is outstanding of this, 43,802 shares. The company manufactures a complete line of oil well supplies and equipment and has extensive markets in California and Mid-Continent oil fields, as well as in foreign countries.

Lasky Earnings Show Increase

NEW YORK, June 7. (AP)—Paramount-Famous-Lasky earned $3.29 a share on the common stock in the first quarter, with net profit of $2,264,149. The preferred stock was retired on February 1.

Net profit for the first quarter last year was $2,067,273, or $3.33 a share on a smaller amount of common outstanding and after preferred dividend requirements.

SHELL OIL BEGINS USE OF GIANT PIPE LINE

NEW YORK, June 7. (AP)—Shell Union Oil Company has started moving oil through its 600-mile pipe line from West Texas to Oklahoma, indicating that the $25,000,000 expansion program initiated last year is nearing completion.

BOSTON STOCKS

Quotations yesterday on the Boston Stock Exchange, furnished by E. A. Pierce & Co., 515 West Sixth street.

	Bid.	Asked.
Adventure	15	50
Algomah	..	15
Ariz. Commercial	4⅝	4⅞
Bingham Mines	47	48½
Cal. & Ariz.	101½	102½
Cal. Hecla	23¼	23⅜
Copper Range	19¼	19¾
Davis Daly	..	3
East Butte	2⅝	2½
Elevated	92	93
Franklin	90	100
Hancock	2¼	2⅝
Isle Royale	19	20
Island Creek	5¼	5½
Do. pfd.	105½	
Indiana	30	50
Keweenah	2½	4
Lake Copper	1⅞	2¼
Mass. Cons.	55	75
Mayflower Old Col.	80	90
Mohawk	59	60
Mason Valley	1¼	1½
New Arcadian	2	2½
New Cornelia	29	29½
North Butte	2⅞	3
Old Dom.	13⅝	14
Ojibway	1½	2
Quincy	22¼	22½
Shannon	35	50
St. Marys	29½	30
Superior & Boston	35	60
South Lake	5	50
Swift	1⅜	2½
United Shoe	73½	73⅝
Do. pfd.	31	32
Utah Apex	4⅛	4½
Utah Metals	1⅛	1½
Victoria	1⅝	1⅝
Winona	20	40
Amoskeag	22	22¼
Mass. Gas	145	147
N. E. Tel.	150	150¼
Pacific Mills	21⅛	21⅝
Edison	290	
Hood	28½	29

TREND OF STOCK VALUES LOWER

Political and Credit Situation Affects Market

General List Irregular at Exchange Close

Packard Motors Active on Merger Rumors

NEW YORK, June 7. [illegible] ulative uneasiness over the [illegible] cal and credit situation [illegible] flected on the stock market [illegible] in the frequent shifts of [illegible] trends. The market rallied at the opening, experienced a reaction around midday and bobbed up and down during the afternoon, with final quotations regularly lower. The course of prices had a tendency [illegible] trading, the day's sales [illegible] 3,177,300 shares.

So plentiful was the supply of call money that the rate was lowered to 6 per cent [illegible] 6½ yesterday, with a [illegible] decline to 5½ per cent. [illegible] ey rates were slightly [illegible] loans being arranged at [illegible] the highest rate in years, [illegible] to 5 3-4 the ruling [illegible].

The New York Federal [illegible] Bank announced no change [illegible] 4½ per cent rediscount [illegible] fears were still entertained [illegible] rectors of the Chicago Federal [illegible] serve Bank, due to meet [illegible] might inaugurate a change [illegible] cent. Wall street also [illegible] ports of large shipments of [illegible] France in the near future.

Chairman Butler's denial of rumors that President Coolidge [illegible] written him a letter [illegible] clining to accept a [illegible] which were partly responsible for yesterday's late break [illegible] buying operations in the early [illegible] ing. The day's trade news [illegible] bearish tinge. Reports of a [illegible] weakening of pig-iron prices [illegible] accompanied by predictions [illegible] monthly tonnage statement [illegible] United States Steel Corporation [illegible] Saturday, would show a [illegible] tween 200,000 and 300,000 [illegible] street also [illegible] line price-cutting [illegible] gland.

BROKERS' LOANS [illegible]

The weekly Federal [illegible] port on brokers' loans [illegible] increase of $[illegible] total to $4,563,24[illegible] decline [illegible] street h[illegible] decrease [illegible] be due [illegible] nection [illegible] securities.

Speculation [illegible] largely in [illegible] of which [illegible] of merger [illegible] individual [illegible] than 6 [illegible] 84½ and [illegible] of the [illegible] 2½ points [illegible] fluctuating [illegible] 192 3-4 [illegible] to 92½ [illegible] 89 3-4 [illegible] points.

[illegible]

For the [illegible] weeks the [illegible] the year [illegible] of new high [illegible] to 188, [illegible] Gimbel [illegible] ports of [illegible] recent p[illegible] interests [illegible] points to [illegible] ner-Quinlan and [illegible] Instrument also [illegible] ground.

New low prices for the [illegible] recorded by American [illegible] Leather preferred, American [illegible] Foundries preferred, American [illegible]

(Continued on Page 18, Column [illegible])

High-Grade California Public Utility Securities

THE following bonds, representative of California's leading public utility companies, offer an investment of the highest calibre, and are particularly attractive, we believe, at current prices. These issues are exempt from California Personal Property Taxes.

	Current Market	Approx. Yield
So. Calif. Edison Co. 5%, due 1952	101¾	4.87
Los Angeles Gas Electric Co. 5%, 1961	100½	4.98
Pacific Gas & Electric Co. 4½%, 1957	97¾	4.65
Southern Counties Gas Co. 4½%, 1968	92¾	4.95
San Joaquin Gas & Electric Corp. 5%, 1957	100¾	4.95
Southern Calif. Gas Co. 5%, 1957	100	5.00

Send name and address below for full information. No obligation.
Name
Address

Griffith-Wagenseller & Co.
Municipal BONDS Corporation
626 So. Spring St.
TRINITY 5561
LOS ANGELES

TREND OF STOCK VALUES LOWER

Political and Credit Situation Affects Market

General List Irregular on Exchange Closes

Packard Motors Active on Merger Rumors

City of Berlin 6's

yielding 6.38%

Circular on Request

BOND & GOODWIN & TUCKER
INCORPORATED
TITLE INSURANCE BUILDING
LOS ANGELES
SAN FRANCISCO SEATTLE PORTLAND

TAX EXEMPT SECURITIES
YIELDING ATTRACTIVE RATES
District Bond Company
SUITE 901 TITLE INSURANCE BLDG.
TELEPHONE METROPOLITAN 0024

Bel-Air "on high"

Although all roads in Bel-Air are winding, they are "driven on high." Curves are wide and sweeping. There is nothing "scarey" about a trip through Bel-Air.

Bel-Air
EXECUTIVE OFFICES AND MAIN OFFICE IN THE ADMINISTRATION BUILDING, 10601 CHALON ROAD, BEL-AIR, LOS ANGELES, TELEPHONE OXFORD 1175

First Mortgage 6½% Bonds secured by 3500 acres of the—
BEL AIR PROPERTIES
Priced to Yield 6¼%
CALIFORNIA COMPANY
WEST 6th ST. LOS ANGELES

The Clearinghouse

News of Spring Street

F. H. Neuerbourg, manager of the Commerz Und Privat Bank, A. G. Berlin, and Konrad Von Illberg, United States representative of the German bank, left this city yesterday for San Francisco after a stay of nearly a week. The bankers made a survey of local conditions and studied the motion-picture industry. They worked in conjunction with the Los Angeles-First National Trust and Savings Bank, having met Henry M. Robinson, president, while he was in Germany on the Dawes commission.

Appointed to Board

George Zeback of the business development department of the Hollywood Security Bank has been appointed a member of the board of governors of the Los Angeles Chapter of the American Institute of Banking. A recent amendment to the by-laws provided for additional members.

Leaves For East

Alex H. Ardrey, asistant vice-president of the Security Trust and Savings Bank, left last evening on an eastern trip to New York, Boston and other points. He expects to be gone about a month and will visit a number of the Security's correspondent banks.

Exchange Club Dines

Louis M. Corbell, assistant parole officer of the Preston School of Industry at Ione, will address the luncheon of the Los Angeles Exchange Cub today at the Biltmore. Musical entertainment will be furnished by members of the Los Angeles-First National Trust and Savings Bank.

Pays Regular

Directors of Associated Oil Company, subsidiary of Tidewater-Associated Oil Company, declared yesterday the regular quarterly dividend of 50 cents a share on stock of the company, payable the 30th inst. to stock of record the 5th inst.

CLEARINGS, MONEY

Clearings yesterday were $37,410,033.22, an increase of $11,509,850.29 over corresponding day last year.

CLEARINGS

	1928.	1927.	1926.
Monday—	$31,040,737.30	$30,600,258.32	$30,402,886.22
Tuesday—	$36,642,202.67	$30,708,269.82	$30,099,666.85
Wednesday—	$32,377,205.97	$29,416,015.09	$30,066,498.34
Thursday—	$37,410,033.22	$25,900,182.83	$26,719,023.28

BANK DEBITS

Saturday	$39,371,425.00
Monday	43,515,080.00
Tuesday	41,682,612.00
Wednesday	36,781,733.00

SAN FRANCISCO CLEARINGS

SAN FRANCISCO, June 7. (AP)—Bank clearings, $36,700,000.

FOREIGN EXCHANGES

Selling rates for drafts of substantial amounts furnished by Farmers' and Merchants' National Bank.

England, per pound sterling	4.88
France, per 100 francs	3.94½
Germany, per 100 reichsmarks	23.93
Belgium, per 100 belga	13.97½
Italy, per 100 lire	5.28
Czecho-Slovakia, per 100 kronen	2.97
Denmark, per 100 kroner	26.86
Finland, per 100 finmarks	2.53
Greece, per 100 drachmas	1.31½
Holland, per 100 guilders	40.38
Jugo-Slavia, per 100 dinars	1.77¼
Norway, per 100 kroner	26.82
Rumania, per 100 lei	.63¼
Spain, per 100 pesetas	16.73
Sweden, per 100 kroner	26.86
Switzerland, per 100 francs	19.30¼
Hongkong, per 100 local currency	51.10

NEW YORK RATES

NEW YORK, June 7. (AP)—Foreign exchanges steady; quotations in cents: Great Britain, demand, 4.87⅞; cables, 4.88¼; sixty-day bills on banks, 4.84 5-16. France, demand, 3.93; cables, 3.93¼. Italy, demand, 5.26½; cables, 5.26¾.

Demand: Belgium, 13.95; Germany, 23.88; Holland, 40.33; Norway, 26.78; Sweden, 26.82½; Denmark, 26.82½; Switzerland, 19.27¼; Spain, 16.63; Greece, 1.30; Poland, 11.25; Czecho-Slovakia, 2.96¼; Jugo-Slavia, 1.76; Austria, 14.08; Rumania, .61⅞; Argentina, 42.70; Brazil, 12.02; Tokio, 46.63; Shanghai, 66.50; Montreal, 99.73 7-16.

CALL MONEY

NEW YORK, June 7. (AP)—Call money easier, high, 6; low, 5½; ruling rate, 6; closing bid, 5½. Time loans stronger; mixed collateral, 60-90 days, 5⅝@6; 4-6 months, 5⅝@5¾. Prime mercantile paper, 4½@4¾. Bankers' acceptances unchanged.

BAR SILVER

NEW YORK, June 7. (AP)—Bar silver, 59⅞; Mexican dollars, 45⅞.

LONDON, June 7. (AP)—Bar silver, 26 9-16d per ounce; money, 3 per cent.

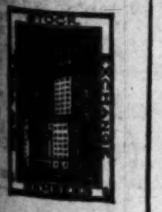

Canadian Pacific Railway Company

A discussion of the affairs of the Canadian Pacific Railway Company appears in the current issue of our Fortnightly Review. A copy will be mailed on request.

MEMBERS
New York Stock Exchange
New York Cotton Exchange
New York Coffee & Sugar Exchange
New York Produce Exchange
New York Curb Market
Chicago Board of Trade
Chicago Stock Exchange
Los Angeles Stock Exchange
New Orleans Cotton Exchange
San Francisco Stock Exchange
Winnipeg Grain Exchange
ASSOCIATE MEMBERS
Liverpool Cotton Association

Private Wires to Principal Cities

E. A. PIERCE & CO.
515 West Sixth Street
LOS ANGELES
Telephone MUtual 4331

LIVE-STOCK MARKET

[Furnished by Federal-State Live-Stock Market News Service]

ESTIMATED RECEIPTS

	Cattle	Calves	Hogs	Sheep
Los Angeles	100	200	100	300
Chicago	9,000	4,000	38,000	13,000
Kansas City	2,500	800	11,000	6,000
Omaha	3,600	200	16,000	11,000
St. Paul	2,100	1,900	6,500	500
Denver	700	50	2,900	6,900
Fort Worth	3,200	800	2,500	1,400
Total seven markets	21,200	7,950	77,000	41,100
Week ago	32,500	8,800	76,300	36,200
	Cattle	Calves	Hogs	Sheep
Yards	516	138	1,166	0
Direct, carlots	44	0	0	4

LOS ANGELES MARKET

CATTLE—Approximately 400 head were offered yesterday, only around 100 of which were counted in the fresh arrivals. About nine loads of steers were included in the holdover supply. Demand was narrow and trading continued slow and draggy with only about half of the steers selling. Sales made on all classes were generally steady.

Two small lots of 523 to 551-pound yearling steers brought 11.00, while a four-car string of medium to good 1135-pound grassers made 10.45. A load of 796-pound Mexican grassers cashed for 8.85. Other steer sales were odd head and small lots from 8.00@10.00. Late steer sales included two loads of 1040-pound Imperials at 9.85 and 10.10.

The she stock supply was limited to odd head and small lots that sold largely from 6.75@8.25, although odd head of cows sold up to 9.00, with odd head of light heifers higher. Cutters and low cutters were in small supply from 3.00@6.00. A few medium and good bulls sold from 6.50@7.50.

CALVES—Active demand developed and a ready clearance was made at steady to strong prices. Half a load of good 239-pound California vealers cashed for 13.50, while two loads of 230-pound Californias turned for 13.00, with ten averaged out of each load at 12.00. Other sales were odd head and small lots from 8.00@11.00, according to weight and finish.

HOGS—Four loads were offered yesterday, three of which were held over from Wednesday. Demand was narrow; however, sales made were mostly around steady with Wednesday's close. A car of 193-pound holdover Oklahoma butchers topped at 10.50, while a load of 132-pound holdover Colorados made 9.75. The fresh supply, a car of 207-pound local feds, brought 9.20, with 272-pound averages at 8.50. Small lots of other local feds sold from 8.75@10.00, according to weight. A few packing sows sold around 7.50. One car of holdovers was still unsold.

SHEEP—The supply, all from the island, was cleaned up readily at generally steady prices. All offerings were shorn and sales included 71 and 72-pound buck lambs from 9.00@9.25, 107-pound aged wethers at 8.25, 113-pound aged bucks at 5.00 and 78-pound ewes at 7.30. Medium to choice lambs were quoted from 13.00@15.50, with medium to choice shorn ewes averaging upward from 90 pounds from 5.00@7.00.

YESTERDAY'S QUOTATIONS

Slaughter Cattle and calves: Steers, 1100 to 1300 pounds, good, 10.50@11.25; 950 to 1100 pounds, good, 10.50@11.40; 800 pounds up, medium, 9.65@10.50; common, 7.50@9.65. Heifers, 850 pounds down, good, 9.00@9.85; common and medium, 6.50@9.00. Cows, good, 8.40@9.00; common and medium, 6.25@8.40; low cutters and cutters, 3.00@6.25. Bulls, yearlings excluded, good beef, 7.25@7.50; cutter to medium, 5.50@7.25. Calves, 500 pounds down, medium to choice, 10.25@13.50; cull and common, 7.00@10.25. Vealers, milk fed, good and choice, 12.25@14.75; medium, 10.75@12.25; cull and common, 8.00@10.75.

Hogs: Medium weight, 200 to 250 pounds, …

… pounds, 13.50@15.00; fed yearlings, good and choice, 750 to 950 pounds, 13.50@15.00; heifers, good and choice, 850 pounds down, 13.50@14.75; cutters, 6.00@7.75; bulls, good and choice beef, 9.00@10.50; vealers, milk fed, good and choice, 12.00@15.50; medium, 11.00@12.00; stocker and feeder steers, good and choice, all weights, 11.75@13.00.

Sheep, 15,000; very slow; fat lambs 25@50c lower; yearlings 25c or more down; sheep steady to 25c lower; feeder indications unchanged; lambs, good and choice, 92 pounds down, 17.00@18.90; medium, 15.75@17.00; ewes, medium to choice, 150 pounds down, 4.75@8.65.

OMAHA, June 7.—Hogs, 16,000; slow, 10@15c lower to shippers, big packers inactive; top, 9.60 on 250-pound weights; early bulk 200 to 300-pound butchers, 9.40@9.50; bulk 170 to 200-pound lights, 9.00@9.40; packing sows steady at 8.50@8.75; feeder pigs up to 7.25.

Cattle, 3600; fed steers and yearlings uneven, mostly steady; yearlings strong; choice weighty steers slow, weak; other killing classes fully steady; stockers and feeders scarce; fed steers and yearlings, 12.25@13.75; part load yearlings, 14.25; heifers, 12.00@13.25; few lots up to 13.75; bulk beef cows, 8.50@10.00; bulk all cutters, 6.25@7.50; medium bulls, 8.50@8.75; practical top vealers, 12.00; choice lots to independents, 12.50@13.00.

Sheep, 11,000; lambs and yearlings 50c lower; sheep dull, weak to 25c lower; feeders steady; bulk fat range lambs, 17.50@17.75; top, 17.75; natives, 16.50@17.00; fed clipped lambs, 15.50; yearlings, 14.00@14.75; fat ewes mostly 6.00@6.50; feeding lambs, 13.00@13.25.

KANSAS CITY, June 7.—Hogs, 11,000; early shipper trade mostly steady with Wednesday's best time, now very slow; big packers extremely bearish, bidding 15@25c lower than Wednesday's average; stock pigs steady; early top 9.80 on choice 220 to 240 pounds; desirable 190 to 270 pounds mostly 9.50@9.75; 140 to 170 pounds, 8.40@9.40; no heavy butchers sold; packing sows, 7.75@8.75; stock pigs, 7.00@8.00.

Cattle, 2500; fed steers and yearlings slow, few opening sales about steady; other classes scarce, unchanged; best mixed yearlings early 13.50; asking 14.00 for choice yearlings; bulk fed steers eligible to sell from 11.75@13.25; butcher cows mostly 8.00@9.25; all cutters, 5.50@7.25; medium bulls, 8.00@8.25; good to choice vealers, 10.00@13.50.

Sheep, 6000; lambs and yearlings 50@75c lower, spots 1.00 off; sheep steady to 50c lower; top native and Arizona lambs, 17.00; other natives, 16.50@16.75; most culls around 11.00; fed shorn lambs, 15.00; fed Texas yearlings, 12.25; two-year-olds, …

… butchers, bulk other good grades, 9.50; few 162 pounds up to 9.40; most light lights and fat pigs, 8.00@8.50; common to medium 180 pounds, 8.85; packing sows mostly 7.75@8.00.

Cattle, 700; beef steers steady to 15c lower; load 1236 pounds, 13.75, freight paid; four loads 1138 pounds, 13.50; one load 1382 pounds, 13.50; other light steers, 12.75 flat; part load California, 12.50; most other classes steady; heifers, 12.50@12.85; native cows, 11.00 down; two loads Californias, 11.25; four other Californias unsold; bulls 9.00 down; few stock steers, 11.25; best veals strong; others weak; top, 17.00.

SOUTH ST. PAUL, June 7.—Cattle, 2100; fed steers and yearlings in moderate supply, opening about steady; few early sales, 12.10@13.50; fat she stock slow, steady to weak; fat cows, 7.50@9.00; heifers, 8.75@11.00; cutters mostly 5.75@7.00; bulls uneven, steady on better grades; packers bidding weak to lower on inbetween kinds; stockers and feeders nominally steady; calves, 15@25c lower; good and choice vealers, 11.50@12.25.

Hogs, …

Sheep, 500; lambs 25@50c lower; yearlings lower; sheep steady; better grade lambs, 17.50; culls, 12.50 largely; yearlings, 10.00@15.00; best light and medium weight fat ewes, 7.00@7.50.

ST. JOSEPH, June 7.—Hogs, 10,000; very slow; few sales and most bids steady to mostly 10c lower; top, 9.75 for choice 240-pound averages; bulk 190 to 280-pound weights, 9.56@9.70; packing sows steady to weak at 8.00@8.75; stocker and feeder pigs unchanged at 7.50 down.

Cattle, 1600; draggy, bidding lower for beef steers; few early sales yearlings mostly to outsiders steady; part load choice 900-pound yearlings, 14.25; others 12.75@13.25; fat she stock opening steady; later trade dull; few slaughter heifers, 13.35 down; small quota fat cows, 8.00@9.50; bulls and veals unchanged; medium bulls, 8.25 down; veal to 13.50; stockers and feeders scarce, weak.

Sheep, 2800; slow, few sales and bids for lambs mostly 50c lower; aged stock weak to 25c off; 70-pound Idaho new crop lambs, 17.50; some held higher; natives, 16.50@17.00; best light weight shorn ewes, 7.50; strong weight kinds, 6.00.

PORTLAND, June 7.—Cattle, calves, sheep and lambs, hogs, steady; no receipts.

LOS ANGELES EXCHANGE

Bears Hold Sway in Local Market as Prices Break to Lower Levels

General liquidation characterized trading yesterday on the Los Angeles Stock Exchange. With the banks the heaviest losers, all divisions of the list slumped to lower levels. Oil stocks closed off fractionally, while few changes took place in other groups, due mainly to quiet trading.

Merchants' National Bank broke 17 1-2 points to a close at 252. The stock opened at 267, and in the afternoon dropped 22 points to a low at 245. Los Angeles-First National fell off 2 3-4 points to 145 3-4 and Bank of Italy 4, to 287. Bancitaly lost 1 1-2 to 210. California Bank slumped 3 3-4 points to 155 1-4.

Rio Grande, market leader on Wednesday, continued to come in for a lot of play and in the morning session gained a point from the opening price at 34 5-8. The last few minutes of trading brought the stock back to a close at 34 1-2, a net drop of 1 7-8 points. Republic Petroleum was active and sold down 2 cents to a close at 87. Richfield eased off 1-2 to 48 5-8. Standard of California closed down 1-2 to 57 7-8 and Union of California, 3-4 to 50 3-8. Union Associates was off 1-2 to 52. Palmer Union again sold actively to suffer a drop of 4 cents to 37.

Pacific Clay products added a point in the industrial division and closed at 29 1-2. Los Angeles Gas and Electric preferred moved up 1-2 to 110. Southern California Edison fell off 1-4 to 49 1-2.

Stock transfers totaled 163,101 shares. Bond transactions amounted to $37,000.

1928 Range Low.	High	Div. per Sh.		Sales.	High.	Low.	Last.	Net Change.	Closing Bid.
			BANK STOCKS						
259¾	312½	8.00	Bank of Italy	887	290½	287		— 4	287
126	179½	4.00	California Bank	194	158	155	155¼	— 3¾	155
..	..	16.00	Citizens' National	...	...	...	...	......	535
103¾	172½	4.48	L. A. 1st Natl. Bk.	3,326	149½	145¼	145¾	— 2¾	145½
140	300	4.50	Merchants' National	286	267	245	252	—17½	250
		....	Pacific National Bk.	...	...	...	...	......	175
487½	556	16.00	Security Tr.&Sav.Bk.	73	550	549	550	+ 5	542
..	..	7.00	Un. Bk. & Tr., L. A.	...	...	...	...	......	250
			INDUSTRIALS						
..	..	6.00	Globe G.&M. com.	...	...	...	...	......	120
..	..	7.00	Goodyear T.&R. pfd.	...	...	...	...	......	100
..	..	7.00	Goodyear Textile	...	...	...	...	......	100½
22½	23¾	2.00	Hal Roach 8s pfd.	10	22¾	...	...	......	22¾
..	..	....	Moreland Mot. pfd.	...	...	...	...	......	2
			Do. com.	...	...	...	...	......	1
24	25	1.75	Do. pf. with war.	350	24½	...	...	......	24
12½	22	....	Do. warrants	800	19½	19¼	19¼	— 1¼	19
16½	39⅛	....	Rio Grande Oil com.	9,285	35⅞	34¼	34½	— 1⅞	34¼
		1.40	Shell Union com.	...	...	...	...	......	37
53⅜	62½	2.50	Standard Oil of Cal.	2,529	58¼	57⅞	...	— ½	57⅝
..	..	....	Superior Oil pfd.	...	...	...	...	......	16
			Do. com.	...	...	...	...	......	11
42¾	56¾	2.00	Union Oil of Cal.	2,920	50⅝	50¼	50⅜	— ¾	50¼
41⅝	57½	2.00	Union Oil Associates	150	52	...	...	— ½	51
8½	20½	....	*U. S. Royalties	5,000	17⅛	17	...	— ½	16½

BONDS

Sales—		High.	Low.
15,000	Good. T.&R. 5½s '31	100¾	100½
11,000	Miller & Lux 6s, '45	101	....
5,000	Do. 7s, '35	101	....
5,000	Union Oil 5s, '35	100	....
1,000	Do. 6s, '42	100	....

*—Prices in cents.

LOS ANGELES CURB

Electrical Products, in a rally of 2 points to 162, was the strong spot on a weak and dull market yesterday on the Los Angeles Curb Exchange. Preferred stock of Electrical Products moved in sympathy with the common and added 2 1-2 points to close at 98 1-2.

Bank of America continued to sag and dropped 4 points to another new low at 277. It closed at 278. Illinois Pacific Glass again led the curb in activity, but at a close of 57 1-4 showed a net loss of 1-4 for the day. Pan-American eased down 1-4 to 23, and Tide Water Associated, 1-2 to 17.

Sunnyside was the outstanding trader in the mining last and added a cent, to close at 18. Big Jim was strong and also closed up 1 cent to 28. Boundary Cone fell off 1-2 to 3 1-2.

1928 Range Low.	High	Div. per Sh.		Sales.	High.	Low.	Last.	Net Change.	Closing Bid.
70	70	....	Albers Milling com.	30	70	70	70	......	70
143	217⅝	....	American Co.	25	200¾	200¾	200¾	......	195
..	..	....	Caterpillar Tractor.	...	...	...	...	......	73
85	100	7.00	Electric Prod. pfd.	34	98½	98½	98½	+ 2½	98
80	180	....	Do. com.	20	162	...	...	+ 2	161
52	61¾	2.00	Ills. Pacific Glass	1,105	58	57	57¼	— ¼	57
149	201½	....	Pacific Indemnity	50	201	200	201	......	
18⅝	28	....	Pan-Amer., Western	50	23	...	...	— ¼	22⅞
..	..	....	People's Natl. Bank	...	...	...	...	......	30
99½	101	6.50	S. C. Gas 6½s pfd.	150	99⅝	99½	...	......	99¼
15	21¼	....	Tidewater-Asd. com.	100	17	...	...	— ½	17¼
230	292½	5.00	United Security	100	265	...	...	......	261
..	..	....	Armour "B"	...	...	...	...	......	12
13⅞	13⅞	....	Banca D'Italia	125	13⅞	13⅞	13⅞	......	14
277	341	....	Bank of America	215	279	277	278	— 3	

BONDS

Sales— 5,000 Rio Grande 7s, '36. 116

*—Prices in cents.

BUTTER AND EGGS

BUTTER AND EGGS

June 7, 1928

Closing prices quoted are corrected daily by Produce Exchange of Los Angeles.

Butter

Wholesale prices, 43.
Price to retailers, 46@47.

Eggs

Extras, 26.
Fresh firsts, 25½.
Case counts, 24.
Mediums, 23½.
Smalls, 21.
Price to retail trade, 3 to 5 cents above these figures.

SAN FRANCISCO, June 7. (AP)—Net wholesale prices:

Butter, 92 score, 42½; 90 score, 41½.

Eggs, No. 3 special, 28; No. 1 extra, 26½; No. 1 extra medium, 23½.

Cheese, California fancy flats, 20½.

CHICAGO, June 7. (AP)—Butter, lower; receipts, 13,677 tubs; creamery extras, 42½; standards, 42½; extra firsts, 41@42; firsts, 40@40½; seconds, 38@39½.

Eggs, higher; receipts, 22,367 cases; firsts, 27½@28; ordinary firsts, 26@27; storage packed extras, 29¾; firsts, 29¼.

NEW YORK, June 7. (AP)—Butter, barely steady; receipts, 14,260.

Eggs, firm; receipts, 40,590; storage, extra firsts, 31@31¼; do., firsts, 30@30½; near-by hennery whites, closely selected extras, 36@37; near-by and near-by western hennery whites, firsts to average extras, 30½@35.

Cheese, steady; receipts, 215,459.

CHICAGO STOCKS

(Furnished by E. A. Pierce & Co., 515 West Sixth street)

	Bid.	Asked.
Alfred Decker & Cohn	31	32
American Shipbuilding	103	105
Armour Del. pfd.	96½	97½
Do. Ill. pfd.	90⅛	91½
Auburn	130	132
Bal. & Katz	69¾	71
Butler Bros.	23½	24½
C. & S. W. Util.	90	91
Chicago Conn. Ry. pfd.	14	15
Club Alum.	33	34
Comw. Edison	183	185
Elec. Household	25	26
Evans "A"	85	86½
Foote Bros. com.	27	28
Do. pfd.	95	..
Gossard	56	56½
Honeywell com.	37	37½
Do. pfd.	..	108
Illinois Brick	40	41½
La Salle	3½	4
Libby	10⅝	11⅛
Marvel Carb.	93½	94½
McCord	41	43
Midwest Util.	151	153
Morgan	74	75
Natl. Leather	4½	5
Natl. Standard	45½	46¾
Quaker Oats	285	290
Do. pfd.	122	134
Swift & Co.	133½	134½
Do. Intl.	29½	30
Thompson	65½	66½
United Paper Board	..	23
U. S. Gypsum	88½	89½
Wahl	15	16

STANDARD OILS

[Furnished by E. A. Pierce & Co., 515 West Sixth street.]

	Bid.	Asked.
Anglo-Amn. Oil	17⅝	17¾
Borne Scrymser	61	62½
Buckeye	65	68
Chesebrough Mfg.	132	150
Continental	17⅛	17⅝
Cumberland	98	100
Eureka	78½	82
Galena Signal com.	7	9
Old pfd.	45	48
New pfd.	35	38
Gulf Oil	127	128
Humble Oil	78½	79
Illinois Pipe	220	225
Imperial Oil	66⅝	67¼
Indiana Pipe	82	86
International Pete.	39⅝	40
N. Y. Transit	57	58½
Northern Pipe	116	120
Ohio Oil	62¼	63
Penn. Mex.	45	48
Prairie Oil	49½	50
Prairie Pipe	214½	215
Solar Refg.	175	182
Southern Pipe	31½	32
South Penn. Oil	46	47
S. W. Penn. Oil	97	100
S. Oil Indiana	76½	77
S. Oil Kansas	21½	22
S. Oil Kentucky	127	129
S. Oil Nebraska	42	42½
S. Oil Ohio	75½	75⅝
Do. pfd.	118	120
Swan & Finch	21	23½

SALT LAKE MINES

SALT LAKE CITY (Utah) June 7. (Exclusive)—Closing quotations:

Alta Mich.	.37	Mammoth	1.24
Alta Con.	.02½	Miller Hill	.00½
Alta T. & T.	.04¾	Mason Valley	1.25
Bullion	.03½	Mich. Utah	.04
Big Hill	.23½	Mtn. View	.06
C. Talisman	.00½	New Quincy	.85
Col. Rexall	.06½	North Lily	7.50
Comb. Metals	.04	N. Standard	.09
Colo. Con.	.21	Opohongo	.01
Crown Point	.18½	Ohio Copper	.70
Cardiff	.74	P. Bingham	.16
Chief Con.	4.10	Park Utah	13.00
Daly	.80	Prince Con.	.02½
Dragon	.08	Price Mining	.00¾
Emma Silver	.01	Provo	1.00
Empire Mines	.14½	Rico Arg.	.49
E. C. Point	.04	S. Standard	.25
E. Tint. Coal	.35	S. K. Coal	12.25
E. Bullion	.07	S. K. Con.	1.00
Eureka Lily	2.25	Silver Shield	.63
Galena	.00¾	Tar Baby	.03½
Howell	.03½	Tint. Stand.	15.00
Iron King	.36	Utah Con.	.08¼
Keystone	.25	West Gold	.04
Kennebec	.15	West Toledo	.01
Lehi Tintic	.03¾	Walker Min.	1.45
Mag. Lead	.63	Zuma	.07¾

BAY CITY CURB

SAN FRANCISCO, June 7. (AP)—Following is the official list of transactions on the San Francisco Curb Exchange, giving stocks to noon close:

	Sales.	High.	Low.	Last.
Am. Toll Bridge	850	160	157½	160
Bank of America	3,254	279½	275	276½
Colum. Stl. com.	1,065	12⅛	11⅝	12
Crown Will. com.	4,325	27⅜	26⅝	26¾
Gal. Merc. Laun.	840	60	59⅝	59½
L. A. 1st Natl.	375	147	145	145
Marine Bancorp.	530	53½	53	53
Mar. C. M. com.	4,310	325	315	315
Palmer Un. com.	78,500	41	35	40
Sch. Wallbd. com.	460	21⅞	21	21⅛
Sec. B. & T. Co.	1,395	266⅛	262	262
So. Cal. Ed. com.	70	49½	49½	49½
W. Coast L. Ins.	300	5¼	5	5
Republic Pet.	4,500	87	87	87
Pac. Amer.	210	25	25	25

RUBBER MARKET

NEW YORK, June 7. (Exclusive)—Futures on the local rubber exchange opened fairly strong, quotations on five active positions being up 30 points. Selling activity soon developed, however, which carried prices down and at mid-day prices were slightly under yesterday's finals. The outside market was steady, reacting ⅛c to 19⅝c. London was steady closing up ⅛c at 9⅝d.

	Spot	July-Sept.	Oct.-Dec.
Ribbed smoked sheets	19⅝	19⅞	20
First latex crepe	19⅞	20	20
Amber No. 3	18⅝	....	....
Clean thin brown crepe	18⅞	....	....
Para upriver fine	19⅝	....	....

Selling NECESSITIES For Cash

—under State regulation to more than 15,000,000 people in sixteen states—is the enviable position occupied by Pickwick Stages System and affiliated companies.

The motor transportation business is on a strictly cash basis and there are no charge accounts.

Pickwick Corporation Preferred and Common Shares offer you a seasoned investment—paying dividends quarterly, yielding a liberal income today, and offering unusual opportunities for future profits.

Latest financial statement on request

SECURITIES DEPARTMENT
PICKWICK CORPORATION
801 Van Nuys Bldg.
LOS ANGELES
Phone FAber 1643

E. F. HUTTON & CO.
MEMBERS NEW YORK STOCK EXCHANGE
Ambassador Hotel 643 S. SPRING STREET 6406 Hollywood Blvd. 545 So. Olive St.
Head Office, 61 Broadway, New York
PASADENA SAN DIEGO SAN FRANCISCO OAKLAND DEL MONTE SAN JOSE

LOGAN & BRYAN
MEMBERS NEW YORK STOCK EXCHANGE
Biltmore Hotel 636 South Spring Street Guaranty Bldg.
Beverly Hills Hotel Hollywood
Head Office, 42 Broadway, New York
PASADENA LONG BEACH CORONADO SAN DIEGO SANTA BARBARA
SANTA BARBARA BILTMORE—ARROWHEAD SPRINGS—PALM SPRINGS

Merrill, Lynch & Company
MEMBERS NEW YORK, CHICAGO, DETROIT, CLEVELAND STOCK EXCHANGE
411-414 I. N. VAN NUYS BLDG. PHONE TRinity 6811

D. G. GRANT COMPANY
Formerly J. J. Doran Co.
Stocks and Bonds Members Los Angeles Stock Exchange
415 Citizens National Bank Bldg. Tel. MUtual 5160

ESTABLISHED - -1889 STATE SUPERVISED

Statement of Condition

as of May 31, 1928

our 40th year

This statement is submitted for the critical analysis of those who recognize the importance of Strength and Conservatism.

Of special significance are the Furniture and Fixtures and Real Estate accounts which are carried on the books at $1 each.

We have no Re-discounts or Bills Payable.

To maintain proper liquidity it is the Company's policy to keep an adequate cash reserve. In line with this, "Cash on Hand" includes over 620 thousand dollars in interest-bearing certificates of deposit in leading California banks.

A further illustration of stability is the Surplus and Undivided Profits account, which is over 150% of the guarantee capital stock.

That this outstanding conservatism is appreciated is shown by the Company's continued growth in resources which, without the acquisition of additional Building and Loan Associations averaged for the first five months of this year 556 thousand dollars and for May totaled over 800 thousand dollars.

A new statement is issued each month through all offices. It is for the information of cautious and discriminating savers who demand unquestioned safety.

6% Age Strength Safety

Southwest corner, South Grand & Sixth Street

ASSETS

1. Loans, secured by thoroughly protected first liens on improved real estate and by certificates of this Company, as provided by the California Building and Loan Law. The aggregate appraisal value of this real estate exceeds 2½ times the amount of the loans and these values are established by ultra conservative appraisal practice which fully conforms to the California Law governing Building and Loan Associations and to the even more stringent requirements of the Company itself $16,548,424.87
2. Furniture and Fixtures; office building, lot and leases, including vaults and office equipment at San Francisco, Los Angeles, Stockton, Monterey, Ontario and Glendale, the value of which is over $60,000, carried on the books at 1.00
3. Other real estate, the appraised value of which is over $175,000, carried on the books at 1.00
4. Investment Certificates of other California Building and Loan Associations 110,000.00
5. United States Government and Miscellaneous Bonds 83,204.39
6. Accrued Earnings 123,547.39
7. Sundry accounts receivable, prepaid expenses and deposits 39,002.27
8. Cash on hand and in banks 1,215,941.27

TOTAL $18,120,122.59

LIABILITIES

1. To Investment Certificate Holders $16,026,624.56
   These certificates are held by over 31,000 individuals, corporations, estates, banks and trust companies and insurance companies, are tax exempt in California and non-assessable, and are issued under authority of, and subject to, Division First, Part Four, Title XVI of the Civil Code of the State of California governing Building and Loan Associations.
2. To Borrowers: On construction as building progresses and on other loans awaiting final closing 1,073,233.02
3. To Escrow Depositors, Sundry Creditors and for Deferred Credits: Collections for clients awaiting disbursement, miscellaneous accounts payable and deferred credits 142,407.99
4. To Stockholders:
   (a) To Guarantee Capital Stock actually paid up $300,000.00
   The Guarantee Capital Stock as provided in Section 634, Title XVI of the California Civil Code is non-withdrawable, and shall protect and guarantee all Investment Certificate Holders and Creditors against any loss.
   (b) Prepaid Capital Stock $100,000.00
   Withdrawable, but also carries unlimited liability for protection of Investment Certificate Holders and other Creditors.
5. To Investment Certificate Holders and Stockholders:
   Surplus, Reserves and Undivided Profits to May 31, 1928 .... $477,857.02
   Said Reserves have been created for the purpose of affording additional security to Investment Certificate Holders against any loss.

Total Capital and Surplus 877,857.02

TOTAL $18,120,122.59

PACIFIC STATES SAVINGS AND LOAN COMPANY
SOUTHWEST CORNER
SOUTH GRAND AND SIXTH STREET

Resources Over 18 Million Dollars

A 6½% First Mortgage Bond
with Stock Purchase Warrants Attached

—We offer the first mortgage 6½% bonds of the KENTUCKY FUEL GAS CORPORATION—a well-organized and efficiently managed company, owning or controlling 67,000 acres of natural gas lands, together with a comprehensive gathering and distributing system for natural gas.

—Substantial earning power is assured under the terms of a 15-year contract to supply natural gas to the $25,000,000 plant of the American Rolling Mills Company at Ashland, Kentucky, and through a satisfactory working agreement with the Inland Gas Corporation.

—These earnings are estimated to be at the rate of 3.17 times interest requirements on all outstanding first mortgage bonds and virtually constitute an operating charge of American Rolling Mills Company.

—Attached stock purchase warrants offer investors an attractive opportunity to share in the prosperity and growth of the Company.

Price 100 and interest, to yield 6.50%
For full particulars, clip and mail this advertisement to us with your name and address in the margin

MILLER, VOSBURG & CO.
Member L. A. Stock Exchange
650 So. Spring St.—VAndike 2201
Los Angeles, Calif.
PACIFIC-S.W. BANK BLDG. LONG BEACH
303 PACIFIC-S.W. BANK BLDG. PASADENA

DRIFT OF STOCK VALUES LOWER

(Continued from Sixteenth Page)

it, Fisk Rubber, Mendel Brothers, National Supply, North American Edison preferred, Oil Well Supply, United States Rubber first preferred and Walworth.

CAST IRON PIPE OFF

United States Cast Iron Pipe common and preferred each broke about 10 points. Radio dropped from 201 to 191½ and rebounded to 193 1-8. Amalgamated Leather preferred, American Machine and Foundry, Case Threshing, Electric Auto Lite, Mexican Seaboard, National Tea, Rossia Insurance, Southern Dairies B, Stromberg Carlson and Warren Brothers all closed 3 to 8 points lower.

Commodities were mixed. Wheat prices fell about 3 cents a bushel on reports of heavy rainfall in the Northwest. Cotton rallied about 75 cents a bale despite the bearish tinge of crop news. Coffee and sugar were slightly easier.

The Canadian dollar dropped to another new low despite the beginning of a gold movement to this country. Other exchange rates held fairly steady, with sterling cables quoted around $4.88 1-4.

Prices Drop on Report of Rain in Wheat Belt

CHICAGO, June 7. (Exclusive)—A partial breaking of the drought in North Dakota, with messages later in the day indicating that further rains were falling in sections that needed moisture the most, resulted in fairly general liquidation by commission houses and local traders in wheat. Prices dropped 4⅛@4⅜c from the finish of Wednesday to a new low on the present movement, and while there was a rally of around 2c from the inside figures, net losses were 2⅞c. Good rains were reported over the Red River Valley.

Weakness in wheat had considerable influence on corn, and with better weather conditions over the Central West, the close was 1⅛@1⅞c lower. Oats were off ¼@1⅛c, while rye lost 2⅛c. Winnipeg wheat failed to fully reflect the decline this side of the line and closed 1⅞@2⅜c lower.

Houses and local operators that have been on the buying side of wheat recently were free sellers during the day and sellers of bids were forced to protect themselves on the way down. Short covering and buying against bids checked the break, but it was not until near the close that the buying became aggressive. A summary of the Northern Hemisphere situation, which suggested a yield of 240,000,000 to 300,000,000 bushels less than last year's harvest, combined with evening-up for the government report, due after the close on Friday, was responsible for the final rally. Liverpool was weak and closed 2⅛@2¼d lower, and despite the decline in futures, there was only a limited export demand, with sales of 300,000 bushels Manitobas in all positions.

Commission houses were on the selling side of corn and overnight developments were generally of a depressing character. July, however, acted rather strong and went to 2½c over the September, against 1⅞c the previous day, although cash interests sold July and bought September persistently, and Omaha sold some old corn to come here. Country offerings of old grain to arrive were larger and there was 30,000 bushels new No. 4 yellow sold for December 15th shipment at 5c under Chicago December.

Oats showed a heavy undertone the greater part of the day, with expectations that the character of the crop reports would change as the result of the beneficial rains in the Northwest. July led the decline. Rye was off sharply on the better weather conditions in the Northwest. Export demand at the seaboard was slow.

Lard prices declined to the lowest in about two months and closed at the inside, with net losses of 12½@17½c, the latter on December. Liquidation by longs, owing to the break in grains and hogs, with larger receipts of the latter than expected, combined with selling by packers who were hedging and by warehouse men and others, met support.

Bellies were offered freely by packers who were hedging, and closed 10@15c lower, while ribs were unchanged to 5c lower.

RANGE OF PRICES

	Open.	High.	Low.	Close.
Wheat—				
July	1.42¼	1.43½	1.40¼	1.42⅛
September	1.44	1.45⅛	1.42¼	1.43⅞
December	1.46¾	1.47	1.44½	1.46
Corn—				
July	1.06	1.06⅝	1.04¾	1.05⅞
September	1.04⅛	1.04⅝	1.02⅝	1.03⅜
December	.88	.88½	.86⅝	.87⅜
Oats—				
July	.55⅛	.55⅛	.54⅛	.54⅜
Do. new	.56	.56⅛	.55	.55⅜
Sept., new	.46¼	.46⅜	.45⅜	.46¼
December	.48⅛	.48⅛	.47⅜	.48⅛

WINNIPEG

	Open.	High.	Low.	Close.
Wheat—				
July	1.43	1.43	1.40½	1.42⅜
October	1.41⅛	1.41½	1.39¾	1.40¾
Oats—				
July	.68¼	.68⅛	.66⅛	.66⅜
October	.56⅜	.57	.56⅜	.56⅜

CASH GRAINS

Wheat: No. 1 hard, 1.48; No. 2 hard, 1.47; No. 1 northern, 1.42; No. 2 mixed, 1.42¼.

Corn: No. 2 mixed, 1.06@1.06¼; No. 6 mixed, 1.02½; No. 2 yellow, 1.06@1.08; No. 6 yellow, 1.02½; No. 2 white, 1.07¼; No. 4 white, 1.03½@1.04⅜; sample grade, 95@1.00.

Oats: No. 2 white, 70@72½; No. 4 white, 69½.

NEW YORK GRAINS

NEW YORK, June 7. (AP)—Wheat: Spot, easy; No. 1 dark northern spring, c.i.f. New York, lake and rail, 1.59⅜; No. 2 hard winter, f.o.b. New York, lake and rail, 1.60⅜; No. 1 Manitoba, do., to arrive, 1.66⅜, in bond.

Corn: Spot, irregular; No. 2 yellow, c.i.f. New York, all rail, 1.25⅛; No. 3 yellow, lake and rail, 1.22⅜.

Oats: Spot, easy; No. 2 white, nominal.

PROVISIONS

CHICAGO, June 7. (AP)—

	High.	Low.	Close.
Lard—			
July	11.95	11.82	11.82@11.85
September	12.30	12.17	12.17
October	12.37	12.30	12.32
Ribs—			
July	12.27	12.25	12.25
September	12.45	12.45	12.45
October	12.30	12.30	12.30
Bellies—			
July	13.75	13.65	13.65
September	14.17	14.02	14.05

LOCAL GRAINS

Issued by the Los Angeles Grain Exchange. All quotations nominal and subject to market fluctuations. Prices quoted are per cwt., field run, in carloads only.

Wheat—	
Milling	2.35
Feed	2.30
Corn—	
No. 2 yellow	2.27
Barley—	
California, sacked	1.82½
Milo maize—	
California, sacked	2.17½
Kafir—	
No. 2 eastern, bulk	2.07½
Mill feed—	
White	2.02½
Red	1.95

CAR ARRIVALS

Wheat, 9; barley, 6; corn, 10; milo, 1; kafir, 3; flour, 6; bran, 2; cottonseed, 1; rice, 1; poultry feed, 1; linseed, 2; miscellaneous, 1; total, 44. Hay, 29.

Local hay quotations, corrected weekly by Los Angeles Grain Exchange:

Imperial alfalfa, f.o.b. L. A.	19.00@20.00
Standard	17.00@18.00
No. 1 barley	18.00@19.00

Willard-Brent Company has a contract at $10,000 to build a one-story brick building at 1411 Maple avenue for Paul H. Meriman.

COMPLETE NEW YORK STOCK EXCHANGE REPORT

NEW YORK, June 7. (AP)—Following is the complete closing list of today's transactions in stocks on the New York Stock Exchange:

1928 High.	1928 Low.	Div.	Stocks—	Sales.	High.	Low.	Last.	Net change.	Closing bid.
85	64½	....	Abitibi Pow. & Paper..	900	67¼	67	67	— ½	66½
....	....	6	Abitibi P. & P. pfd....	100	102	102	102	.....	102
111¾	95	....	Abraham & Straus....	100	101	101	101	—2	101¼
373¼	195	6	Adams Express	1,700	321	304	321	+6¼	305
99½	93	5	Adams Express pfd....	100	96¼	96¼	96¼	—1⅜	96
50¾	11	....	Advance Rumley	26,100	49⅞	46½	47⅜	+1	47⅜
67½	34¼	....	Advance Rumley pfd..	32,000	67	62	63½	— ½	63
5⅜	2⅜	....	Ahumada Lead	600	4⅜	4	4	— ½	4
74⅞	61	3	Air Reduction new....	1,500	68	67¼	67¼	— ⅜	67¼
14⅝	8⅞	....	Ajax Rubber	4,400	9	8⅞	8⅞		8⅞
4⅞	1	....	Alaska Juneau	2,000	4⅛	3⅞	3⅞	— ⅛	3⅞
31¼	23	2	Albany P. Wrap. Paper	400	28¼	28	28	— ⅛	28
182¾	146	6	Al. Chem. & Dye....	51,800	181	175¾	176½	—1½	176½
125¾	122	7	Al. Chem. & Dye pfd..	500	124	123¾	123⅜	+ ⅛	123⅝
129¾	115¼	6	Allis Chal. Mfg.	600	121	120	120⅛	— ⅛	120⅛
10⅝	11⅛	....	Amal. Leather	2,500	12⅛	12	12	— ⅛	12⅛
90	69	....	Amal. Leather pfd....	400	81	79	79	—	
38	27⅞	2	Amerada Corp.						

1928 High.	1928 Low.	Div.	Stocks—	Sales.	High.	Low.	Last.	Net change.	Closing bid.
185	163	8b	Eastman Kodak	500	181	178½	178½	—2½	178½
41⅝	26	2	Eaton Axle & Spring..	3,200	38⅝	37½	37⅝	—1⅛	37⅝
23⅛	12⅛	....	Eisenlohr & Bros.	500	18⅛	18	18	....	17½
....	....	2½	Eitington Schild	2,100	39⅝	38⅛	39⅝	+ ⅝	39⅝
214⅝	98	6	Electric Auto Lite	300	194	192	192	—4	192
17⅝	12⅛	....	Electric Boat	21,500	16⅞	15⅞	16⅛	— ⅛	16⅛
44⅝	28⅛	1	Electric Power & Light	10,500	39⅝	38⅝	39½		39½
110⅛	106½	7	Do. pfd	1,000	110	109⅞	110	.....	109⅞
83⅝	69	5	Electric Storage Battery	2,600	80⅞	80	80⅛	— ⅛	80⅛
9	6⅛	....	Elk Horn Coal stpd....	100	7⅛	7⅛	7⅛	+ ⅛	7
19	15	....	Do. pfd	20	16	16	16	+ ⅝	16
15⅛	8	....	Emerson Branting. "A"	300	13	12	12		
9⅛	3⅛	....	Emerson Branting. "B"	200	8⅛	8	8	—1	12⅜
85	75⅝	5	Endicott-Johnson	100	81⅛	81⅛	81⅛	—1	8
125⅛	121⅛	7	Do. pfd						

1928 High.	1928 Low.	Div.	Stocks—	Sales.	High.	Low.	Last.	Net change.	Closing bid.
105⅛	92¼	5	Northern Pacific	2,700	99⅜	98⅛	98⅛	— ⅛	....
101⅝	90⅝	5	Northern Pacific Ctfs..	800	97⅝	97	97⅛	+ ⅛	97⅛
5	2½	....	Norwalk Tire & Rubber	100	4	4	4	— ⅛	3⅝
12⅞	8	½	Nunnally Company	300	11⅛	11⅛	11⅛	—1⅜	11⅜
45⅝	24⅛	2	Oil Well Supply	1,300	25	24⅛	24⅜	— ⅝	25
110½	103⅛	7	Do. pfd	10	103⅜	103⅜	103⅜	....	103⅜
15⅛	11⅛	....	Omnibus Corp.	1,200	12⅜	12⅜	12⅜	— ⅜	12⅜
83⅞	70⅛	4a	Oppenheim Collins	300	73⅛	73	73⅛	— ⅜	71⅛
208	147⅛	7b	Otis Elevator	100	195	195	195		195
25⅜	19⅛	....	Otis Steel	9,000	23	22⅛	22⅛	— ½	22⅛
97⅞	83⅛	7	Otis Steel prior pfd....						
			Outlet pfd						

DEPARTMENT OF CUNDINAMARCA (COLOMBIA) 6½% GOLD BONDS Due
PRICE
AVERAGE YIELD
HUMPHREYS SMART & CO.
544 SO. GRAND AVE.
LOS ANGELES
TRINITY

Tax Exempt 6% STREET BONDS
Full particulars, together with current offerings, will be mailed on request, without obligation
Name
Address
City
The Elliott-Horne Co.
BOND DEALERS

Tokio Electric Light Co., Ltd.
First Mortgage Gold
6% Dollar Series
Due 1953
90½ to yield about

DE FREMERY & COMPANY

Today's best Investment
PALOS VERDES ESTATES

H. J. Barneson & Co.
LOS ANGELES
Board of Trade Building
Branch Offices
HOLLYWOOD

McBride's Offerings
LUTHERAN HOSP.
GEN. 2nd

McBride & Co.
301 Stock Exchange

PETER R. GADD
MUNICIPAL
LOS ANGELES

FRIDAY MORNING.

NEW YORK BO

Legal

JUNE 8, 1928.—[PART I.]

DEPARTMENT OF CUNDINAMARCA (COLOMBIA)
6½%
GOLD BONDS
Due 1959
PRICE 98½
AVERAGE YIELD 7.14%

HUMPHREYS SMART & CO.
544 SO. GRAND AVE., LOS ANGELES
TRINITY 0283

Tax Exempt 6½% STREET BONDS
Issued by California Municipalities
Full particulars, together with current offerings, will be mailed on request, without obligation
Name
Address
City
W. Elliott-Horne Co.
623 South Hope St. Los Angeles
BOND DEALERS SINCE 1906

Tokio Electric Light Co., Ltd.
First Mortgage Gold Bonds
6% Dollar Series
Due 1953
90½ to yield about 6.80%

DE FREMERY & COMPANY

Today's best Investment
PALOS VERDES ESTATES
information
Lane Mortgage Bldg. VA 2481

H. J. Barneson & Co.
Members of
New York Stock Exchange
San Francisco Stock Exchange
San Francisco Curb Exchange
Los Angeles Stock Exchange
Chicago Board of Trade
LOS ANGELES
Board of Trade Building
111 West 7th St. • Trinity 6181
Branch Offices
ROOSEVELT BUILDING
727 West 7th St. • Trinity 1527
HOLLYWOOD
6427 Hollywood Blvd. • Hollywood
Other Offices:
San Francisco • Oakland
PRIVATE WIRES
New York • Chicago • San Francisco

McBride's Offerings
Subject
LUTHERAN HOSP. GEN. 2nd
McBride & Co.
301 Stock Exchange Bldg.
639 So. Spring St. Trinity

PETER R. GADD, Inc.
MUNICIPAL IMPROVEMENT BONDS
LOS ANGELES.

NEW YORK BOND PRICES

NEW YORK, June 7. (AP)—Increasing [illegible]

DOMESTIC

Bonds	(Sales in $1000)	High	Low	Close
Do. 4½s C '63	8	98½	98¼	....
Ill. Steel deb. 4½s	1	98	....	....
Ind. Lime. 6s '41	1	96½	....	....
Indiana Steel 5s	11	104¾	....	....
Inspir. Cop. 6½s	2	101½	....	....
Interb. R. Tran. 7s	16	99¾	....	....
Do. 6s	19	80¼	80	....
Do. rfg. 5s	5	79¾	79⅝	....
Do. rfg. 5s sta.	36	79¾	79⅝	....
Int. Gt. N. adj. 6s	9	90	89	....
Do. 5s '56 B	3	98¼	....	....
Int. M. Mar. s.f. 6s	96	104½	104	....
Int. Pap. r. 6s A	12	103½	102½	103½
Do. cvt. 5s A	38	98	97⅛	98
Int. Rys. C. A. 6½s '47	5	96¾	96⅝	....
Do. 6s	4	96¾	....	....
Do. 5s	3	85¼	....	....
Int. T.&T. 4½s '52	69	95	94⅝	94⅝
K.C.Ft.S.&M. 4s	1	93⅞	....	....
Int. Cem. 5s '48	49	98½	97½	....
Int. Mat. 5s rct.	121	98½	97	....
K. C. Pw. & Lt. 5s	3	104½	104	....
Do. 4½s '57	19	102⅝	....	....
K. C. Southern 5s	13	100	99⅞	....
Do. 1st 3s	5	74	73½	....
K. C. Term. 1st 4s	11	91¼	91	91¼
Kan. Gas & El. 6s	3	106¼	106	....
Kayser J. 5½s '47	10	112¼	....	....
Kelly-Sp. Tire 8s	2	100½	....	....
K.Co.E.L.&P. p.m. 6s '97	1	134	....	....
Kresge Fdy. 6s	11	104¾	104¼	104¾
Lac. Gas St.L. 5½s	6	105	....	....
Do. 1st 5s	9	102¾	101⅞	....
L.S.&M.S. d. 4s '28	29	99¾	99⅝	....
Do. gold 4s '31	4	97⅞	97¾	....
Leh. Val. N.Y. 4½s	1	101⅝	....	....
Leh. V. Pa. c. 4½s	1	100⅜	....	....
Do. gen. 4s	2	89½	....	....
Liggett & Myers 7s	1	126	....	....
Liquid Carbonic 6s	1	124	....	....
Loew's 6s w.w. '41	34	109¾	109	109¾
Do. 6s ex-war.	50	100	99½	....
Long Isl. uni. 4s	1	90	....	....
Lorillard 5½s '37	5	92¼	....	....
Do. 5s	14	91¾	91½	91¾
Lou. Gas & E. 5s	1	104	....	....
Louis. & N. 7s	5	103½	103⅜	103½
Do. uni. 4s	15	95⅝	....	....
Man. Sug. 7½s '42	1	105	....	....
Manh. Ry. con. 4s	5	71⅜	....	....
Market St. Ry. 7s	7	99¾	99¼	....
McCr. St. 5½s '41	3	99⅝	....	....
Met. Ed. 5s	3	103⅜	....	....
Mid. Pet. 6½s '40	2	103⅝	....	....
Midvale Stl. cv. 5s	6	99⅝	....	....
Mil. E. R. & L. 1st 5s B '51	1	104⅝	....	....
Do. 4½s	3	99⅞	99¼	99½
M.&St.L. 1st rfg. 4s	4	19	....	....
M.St.P.&S.S.M. 6½s	1	100¼	....	....
Do. con. 5s	9	98½	98¼	98¼
Do. gtd. 5s	35	99½	98¾	....
Do. 1st con. 4s	4	90⅝	90	....
M.&S.L. r.&e. 5s	46	18½	17½	18½
M.K.&T. n.p. 5s A	1	100⅞	....	....
Do. adj. 5s A	20	104¼	104	....
Do. 1st 4s	15	89	88½	....
Do. pl. 4s B	20	88¾	88	....
Mo. Pac. 5s F '77	41	99¾	99½	99¾
Do. r. 5s '65 A	5	102⅛	101⅝	102⅛
Do. gen. 4s	39	79	78½	78¾
Mob. & O. 4½s '77	5	97¼	....	....
Mont. Power 5s D '62	22	100½	100¼	....
Mont. Tr. c. 5s '41	1	100⅝	....	....

FOREIGN

Bonds	(Sales in $1000)	High	Low	Close
Swiss 5½s '46	2	102⅝	....	....
Toho.El.Pow. 7s '55	9	99¾	99⅝	99¾
Do. 6s '29	5	99	98⅝	98⅞
Tokio Cy. 5½s '61	4	91	90⅝	90¾
Do. 5s '52	5	81¼	80¾	....
Tokio El.Lt. 6s '28	1	100	....	....
Tyrol Hy. El. Pow. 7½s '55	2	100½	....	....
Ujigawa El. Pow. 7s	12	99¾	99	99½
U.S.S. Copen. 6s '37	2	99	98⅝	99
Un.Stl.Burb. 7s '51	9	104	103¼	104
Do.W.6½s'51A w.	24	94¾	94	....
Upper Aust. 7s '45	4	99	98¾	99
Up.Wuert.Hy.El. 7s	1	98½	....	....
Uruguay 8s '46	1	108½	....	....
Do. 6s '60	11	97⅞	97½	97⅞
Yokohama 6s '61	18	96⅞	96½	....
Shinetsu El.	15	93⅛	....	....
Tolima 7s	16	96	95	....

Total sales, $12,031,000; previous day, $15,030,000; week ago, $12,091,000; year ago, $12,502,000; January 1 to date, $1,498,203,000; same year ago, $1,651,060,000; same two years ago, $1,447,197,000.

UNITED STATES GOVERNMENT BONDS
(Dollars and Thirty-second)
Sales in $1000

Bonds	Sales	High	Low	Close
Liberty 3½s	14	100-10	100-8	100-10
Do. 1st 4¼s	32	101-12	101-11	101-12
Do. 3rd 4¼s	103	100-2	100	....
Do. 4th 4¼s	270	101-28	101-25	101-26
Do. reg.	6	101-23	....	....
Treasury 4s	43	108-4	....	....
Do. 3¾s	3	101-12	....	....

BANKRUPTCY PETITION

Minerva E. Littler, formerly Mrs. Loren D. Littler, stenographer, Los Angeles; schedule of liabilities and assets not filed.

MARKET AVERAGES

NEW YORK, June 7. (Exclusive) Today's stock range, as compiled by the New York Times:

	High.	Low.	Last.
25 railroads	123.04	121.97	122.3
25 industrials	265.32	261.26	262.3
50 stocks	194.18	191.61	192.3

NET CHANGE

25 railroads	—.65
25 industrials	—1.48
50 stocks	—1.0

BONDS

		—Net Change— Day.	Month.	Year
40 issues	91.30	—.13	—2.25	+.5

Yearly range fifty stocks:

*1928	201.05	May	173.13	Feb.
1927	185.47	Oct.	156.82	Jan.
1926	142.35	Dec.	109.63	Mar.
1925	136.21	Dec.	61.18	Mar.
1924	107.29	Dec.	82.26	Apr.
1923	95.25	Mar.	77.15	Oct.
1922	93.06	Oct.	66.21	Jan.
1921	78.13	May	56.35	June
1920	94.87	Apr.	62.70	Dec.
1919	99.58	Nov.	68.28	Jan.
1918	86.16	Nov.	64.12	Jan.
1017	93.46	Jan.	67.47	Dec.

*—High for year to date.

NEW YORK, June 7. (AP)—Today's market averages, as compiled by the Associated Press:

STOCKS

	20 Industrials	20 Railroads
Thursday	199.05	149.31
Wednesday	199.89	149.96
Week ago	204.95	152.98
Year ago	158.31	145.07
High, 1928	209.04	157.03
Low, 1928	178.84	138.36

Total stock sales, 3,177,300 shares.

BONDS

	Thursday	Wed'day
Ten first grade rails	95.07	95.17
Ten secondary rails	97.71	97.75
Ten public utilities	97.93	97.87
Ten industrials	100.86	101.08
Combined average	97.89	97.97
Combined month ago	99.32	....
Combined year ago	97.05	....

Total bond sales (par value) $12,354,000.

NEW YORK CURB STOCKS

NEW YORK, June 6. (AP)—Speculators for the advance fought a losing battle on the curb market today and the list closed lower with declines as great as 95 points. A few issues made wide gains, but the general market failed to respond to easing money rates and traders appeared to view developments through bearish glasses, especially the heaviness of the stock market.

Sparks Withington was one of the features, soaring more than 20 points to a new top at 127. It slumped to 108¼, then moved back to close at 120¼, up more than 15 points net, on buying encouraged by expectation of increased earnings through expansion of the company's activities, especially in the radio field.

Noranda Mining was another strong issue, advancing to a new top at 34⅛ and closing up about 4 points. The activity of Gobel was somewhat typical of the market. It opened at 132¼, soared to a new high at 145, sagged to 131 and closed at 144½, up 11½ points net. General Ice Cream, Pansteel Products, Teck Hughes, Anchor Post Fence, Swift International and Wesson Oil and Snowdrift also closed higher.

Most other issues were under pressure, with Great Southern Lumber, which dropped 95 points, leading the decline. Tubize, Auburn Auto, Royal Baking Powder, Aluminum Company and Zonite closed off 1 to 18 points on the day.

Utilities and oils were under pressure. Illinois Pipe Line showed a 9-point net loss.

The closing price is omitted when same as the low, and both low and close when same as the high.

Stocks—	(Sales in Hundreds)	High	Low	Close
Acetol Prod. A	2	24⅜	....	....
Acme Steel	1	88	....	....
Adams Millis	4	28¼	....	....
Aero Supply B	8	27⅞	27	27⅞
Allison Drug A	1	17⅞	....	....
Allied Packers	23	3⅝	1½	2½
Alpha Port. Cement	16	46½	45½	46½
Aluminum Co. Am.	4	180	176	....
Do. pfd.	2	110	109⅝	....
Am. Bakeries	1	54	....	....
Am. Br. Bov. B	4	11⅛	11¼	11⅛
Am. Colortype	7	30	29	....
Am. Cent. Oilfields	120	1⅛	1	....
Am. Cyan B	10	48	46¼	46½
Am. Dept. Stores	29	24½	23⅞	24¼
Am. Fgn. & P. w.	13	18⅛	17⅞	....
Am. Gas & El.	7	172	168⅛	169⅞
Do. pfd.	1	107¾	....	....

Swift & Co.	1	134	....	....
Do. Int.	23	30	28¾	30
Syracuse W. M. B.	1	18	....	....
Teck Hugh Gold	71	10⅞	10⅛	10⅝
Tenn. El. P. pf.AS	50	110	....	....
Texon Oil & Land	86	4 3	13-16 3	15-16
Thompson Prod. A	1	24¼	....	....
Timken Det. Axle	1	16⅛	....	....
Tishman Realty	2	43¾	43⅜	....
Tob. Prod. Export	3	3⅝	3⅜	....
Todd Shipyards	1	54	....	....
Trans. Air Transp.	38	27½	26⅞	27
Trans. Lux Day. P.	104	5⅛	4⅞	5
Triplex Saf. Glass	13	64½	63	....

XD—Ex-dividend. XR—Ex-rights. UR—Under rule. AS—Actual sales.

DRIED FRUITS

NEW YORK, June 7. (AP)—Dried fruits and hops steady.

We Recommend Immediate Purchase of
STUDEBAKER
PAN AMERICAN
RICHFIELD
UNION OIL
AND
STANDARD OIL ISSUES
ORDERS AS LOW AS TEN SHARES ACCEPTED WITH A PAYMENT OF 20% of the purchase PRICE.
For special report and further information fill out following coupon
Name
Address
City
Phone
STOCK & REALTY ASSURANCE CORP.
FINANCIAL CENTER BLDG.
704 So. Spring St.
LOS ANGELES
Telephone Trinity 6736

ANNANDALE ESTATES
Residents may drive to and from their Los Angeles offices in twenty-five minutes, with the sun always at their backs
Office: 1250 W. Colorado St., Pasadena
Opposite Annandale Golf Club • Telephone Colorado 2007

MONARCH ROYALTY CORPORATION
KANSAS CITY AND TULSA
will, on June 9, pay its monthly dividend of 1¼% to Preferred shareholders of record May 31, 1928; this being
DIVIDEND NO. 62
as paid by the Monarch Royalty Corporation and its predecessor royalty companies — the sixty-second CONSECUTIVE monthly cash Preferred dividend.
California Fiscal Offices—406-407 Roosevelt Bldg., Los Angeles

JAMES E. BENNETT & CO.
Members Chicago Board of Trade, New York Stock, Cotton, Sugar Exchanges
GRAIN—STOCKS—BONDS—SUGAR—COTTON
CHICAGO, 332 South La Salle — 25 Beaver St., NEW YORK
Private wires to all markets connecting with
J. J. Loftus & Co., 311 Stock Exchange Bldg., Los Angeles. Phone TRinity 1344
"Give-Up" business accepted and forwarded as directed

New Issue

Subscriptions have been received in excess of the amount of this offering.

45,000 Shares

The Wayne Pump Company

Convertible Preference Stock, with Common Stock

Preference Stock convertible share for share into Common Stock at any time on or before June 1, 1938

Mr. W. M. Griffin, President of The Wayne Pump Company and of Wayne Company, summarizes his letter to us as follows:

BUSINESS AND HISTORY: The Wayne Pump Company has been organized under the laws of Maryland to acquire all of the outstanding Common Stock of Wayne Company (an Indiana Corporation) excepting Directors' qualifying shares. Wayne Company was established in 1891 and is one of the largest manufacturers in the world of self measuring gasoline pumps. In addition, Wayne Company manufactures kerosene dispensing pumps, tanks, and air compressors for garages and filling stations. It is estimated that Wayne Company manufactures more than 30% of all the gasoline pumps produced in this country.

Wayne Company and its subsidiaries have about 2,500 customers' accounts on their books, among them many of the largest oil companies in the United States and foreign countries. The steadily increasing number of automobiles in use and the building of surfaced roads have created a growing market for gasoline pumps of the type manufactured by Wayne Company. Replacement demand is an important factor in the Company's business.

Wayne Company has devoted special attention to the development of its foreign business and has established branches or maintains sales representatives in many foreign countries. The export business is growing.

EARNINGS: Based on earnings of Wayne Company (of which The Wayne Pump Company will own the entire Common Stock, with the exception of Directors' qualifying shares) and its subsidiaries, eliminating results of departments to be discontinued, and after allowing for dividends (amounting to $60,000 annually) on the outstanding Preferred Stock of Wayne Company, and all charges including interest on the Bonds presently to be outstanding and Federal Income Taxes at present rates for the three years ended November 30, 1927, as certified by Messrs. Haskins & Sells, net earnings have been as follows:

Years ended November 30	Net Earnings as above	Times Preference Stock Dividends	Per Share Common Stock
1925	$449,750	2.85	$2.43
1926	547,077	3.47	3.24
1927	666,600	4.23	4.24

Net earnings, as above, for the last year, amounted to $666,600, equivalent to 4.23 times annual dividend requirements of $157,500 on the 45,000 shares of Preference Stock presently to be outstanding, and after provision for such dividends, to $4.24 per share on the 120,000 shares of no par value Common Stock presently to be outstanding.

DIVIDENDS: The Preference Stock will be entitled to cumulative dividends of $3.50 per share per annum, payable quarterly, the first dividend payable September 1, 1928.

PURPOSE OF ISSUE: The $2,000,000 6% Sinking Fund Gold Debenture Bonds (with accompanying warrants) and the Preference and Common Stocks of The Wayne Pump Company to be presently outstanding, will be issued in connection with the acquisition of the Common Stock of Wayne Company.

CONVERSION PRIVILEGE: The Preference Stock shall be convertible share for share into Common Stock of the Company at any time on or before June 1, 1938.

MANAGEMENT: Of the twenty-eight officers and principal executives of Wayne Company only five have been in the service of the Company for periods of less than ten years, and all, with the exception of the writer, are under fifty years of age. These men, who have been responsible for the successful building up of the Company to its present position of leadership in the industry, continue in their respective positions.

This Common Stock is listed on the Chicago Stock Exchange.

The statements presented in this advertisement are obtained from sources which we believe reliable, but in no event are such statements to be considered representations by us.

We offer this Stock, if, when and as issued and accepted by us, subject to the approval of counsel, Messrs. Hays, Hershfield & Wolf and Messrs. O'Brien, Boardman, Fox, Memhard & Early.

Price { 1 share Preference Stock / ½ share Common Stock } $67.50 and accrued dividends.

Shields & Company INCORPORATED — Schwabacher and Co.

This offering is made in the State of California only by such of the above dealers as are duly registered under the California Securities Law.

WHAT'S DOING TODAY

The Times cooking class meets in Southwest Building demonstration rooms, 130 South Broadway, under direction of Mrs. Mabelle (Chef) Wyman. Free to all. Elevators direct to doors.

Los Angeles City Club luncheon meeting, clubhouse, 833 South Spring street, noon. Musical program.

Los Angeles Chamber of Commerce industry, safety and fire prevention, conservation of water and power resources, education and art and Federal and State affairs committee meetings, committee rooms, Chamber of Commerce Building, 12:15 p.m.

Los Angeles Lions' Club luncheon meeting, Biltmore, noon.

Masonic Club of Los Angeles luncheon meeting and musical program by Alpine school harmonica band, clubhouse, 623 South Grand avenue, noon.

Archeological section of the Southern California Academy of Sciences meeting, Los Angeles Museum, Exposition Park, 8 p.m. Col. Edward P. Bailey will present an illustrated lecture on "The Great Australian Bush."

Free public lecture by Prof. R. H. Harvey of U.C.L.A. on "Can We Prevent the Downfall of Our Civilization?" Polytechnic High School cafeteria, Washington and Hope streets, 6:45 p.m.

Altrurian Club ex-Rotarians luncheon meeting, Los Angeles Athletic Club, 431 West Seventh street, noon.

Sigma Alpha Epsilon Fraternity luncheon, University Club, 614 South Hope street, noon.

Stanton W.R.C., No. 16, meeting, Patriotic Hall, 1816 South Figueroa street, 1 p.m.

Annual commencement concert by the combined men's and women's glee clubs and chorus of the Bible Institute, auditorium, 540 South Hope street, 8 p.m.

Friday Morning Club meeting, clubhouse, 940 South Figueroa street, 10:30 a.m. Walter Anthony and Dr. Dorthea Moore will speak.

South Side Ebell Club bridge-tea and garden party, 4714 South Wilton Place, afternoon.

Los Angeles district Federation of Women's Clubs, home gardens section, meeting, Gladioli Show, Biltmore, 10 a.m.

Los Angeles Inventors' Club meeting, Public Library lecture-room, 530 South Hope street, 8 p.m. C. C. Bogardus will discuss "Profits from Meritorious Patents."

Victory Park Assessment Association meeting, Monte Vista School, 8 p.m.

Los Angeles Opera and Fine Arts Club meeting, clubhouse, evening.

Public exhibition of student work in the schools of art and architecture, exhibition rooms and studio of the school of architecture of the University of Southern California, 9 a.m. to 5 p.m.

Missionary Social Union of the Christian Churches meeting, Magnolia Christian Church, Magnolia avenue and Twenty-fifth street, 9:55 a.m. to 3 p.m. Dr. W. S. Buchanan, Miss Lulu Ethel Gartorus and Mrs. John C. Urquhart will speak.

Southwest Museum exhibit, Highland Park, 1 to 5 p.m.

Los Angeles Museum exhibit, Exposition Park, 10 a.m. to 4:30 p.m. Illustrated lectures, scenic motion pictures, Chamber of Commerce, 10 a.m. to 4:30 p.m.

Baseball, Wrigley Field, 2:15 p.m. Oakland vs. Hollywood.

Boxing, Hollywood American Legion Stadium, 8:30 p.m. Jackie Fields vs. Don Fraser.

Motion Pictures

Broadway Palace—Broadway between Sixth and Seventh—"The Patent Leather Kid."

Carthay Circle, Wilshire at Carthay Center—"Fazil."

Criterion, Seventh and Grand—"Lady Raffles."

Filmarte, 1228 Vine—"Tol'able David."

Forum, 4550 West Pico—"The Legion of the Condemned."

Grauman's Egyptian, 6708 Hollywood Boulevard—"The Garden of Eden."

Grauman's Chinese, 6925 Hollywood Boulevard—"The Trail of '98."

Loew's State, Seventh and Broadway—"Happiness Ahead."

Metropolitan, Sixth and Hill—"His Tiger Lady."

Million Dollar, Third and Broadway—Closed for alterations.

Tower, Eighth and Broadway—"Glorious Betsy."

United Artists, Broadway near Ninth—"Steamboat Bill, Jr."

Warner Brothers, Hollywood at Wilcox—"The Lion and the Mouse."

West Coast Boulevard, Washington and Vermont—"13 Washington Square."

West Coast Uptown, Tenth and Western—"Ramona."

Stage

Belasco, Eleventh and Hill—"The Command to Love."

Belmont, First and Vermont—"Hellcat."

Biltmore, Fifth and Grand—"A Night in Spain."

Egan, Pico and Figueroa—"Hotel Imperial."

El Capitan, Hollywood and Highland—"New Brooms."

Hollywood Play House, 1733 North Vine—"Pomander Walk."

Majestic, Ninth and Broadway—Dark.

Mason, 127 South Broadway—"The Trial of Mary Dugan."

Mayan, Eleventh and Hill—"Good News."

Hollywood Music Box, 6251 Hollywood Boulevard—Dark.

Pasadena Community Playhouse, Pasadena—"Just Suppose."

Playhouse, 940 South Figueroa—Dark.

President, 744 South Broadway—"Tommy."

Vine-street, Vine, near Sunset—"The Queen's Husband."

Varieties

Burbank, Sixth and Main—Burlesque.

Follies, Fourth and Main—Burlesque.

Orpheum, Ninth and Broadway—Nazimova.

Hillstreet, Eighth and Hill—The Four Camerons.

Pantages, Seventh and Hill—"Love Hungry."

BUSINESS BREVITIES
[Advertising]

Diamond loans, safe place. Kusel, 306-7 Stimson Bldg., 3rd and Spring.

The Times Branch Office, 621 South Spring street. Advertisements and subscriptions taken. Telephone MEtropolitan 0700.

THE WEATHER
[Official Report]

LOCAL OFFICE, U. S. WEATHER BUREAU, Los Angeles, June 7.—[Reported by H. B. Hersey, Meteorologist.] At 5 o'clock a.m. the barometer registered 29.82; at 5 p.m., 29.86. Thermometer for the corresponding hours showed 60 deg. and 66 deg. Relative humidity, 5 a.m., 96 per cent; 5 p.m., 75 per cent. Wind, 5 a.m., southeast, velocity 4 miles; 5 p.m., southeast, velocity 5 miles. Temperatures, highest, 67 deg.; lowest, 60 deg. Rainfall for season, 9.76 inches; normal to date, 15.57 inches; last season to date, 17.76 inches. Barometer reduced to sea level.

WEATHER CONDITIONS.—June 7: Light to moderate showers have occurred during the past twenty-four hours at scattered points along the Atlantic coast and in the eastern lake region and the Ohio, Upper Mississippi and Upper Missouri valleys, and in Washington, Oregon and Northern Idaho. Thunderstorms were reported at many points in the northern portion of the country from Washington to Minnesota. It is quite warm this morning in the Lower Colorado River Valley, but temperatures are near normal generally elsewhere. In Southern California fair weather prevailed yesterday, with moderate temperature in the coastal region, but temperatures were quite high in the desert and interior valleys. It was foggy or cloudy this morning from the sea to the mountains, but clear east of the mountains. Fair weather will continue in Los Angeles and vicinity Friday. Fog or clouds are probable in the morning.

SUN, MOON AND TIDES.—Los Angeles, June 8: Sun rises 4:41 a.m., sets 7:03 p.m. Moon rises 11:29 p.m., sets 9:09 a.m. Los Angeles Harbor, June 8: High tides, 2:23 p.m. and 11:56 p.m.; low tides, 7:00 a.m. and 5:28 p.m.

LOCAL TEMPERATURES.—June 7: Minimum and maximum temperatures from Southern California points, reported yesterday to the Los Angeles office of the U. S. Weather Bureau, were as follows:

Stations—	Max.	Min.
Imperial	112	76
Los Angeles Harbor	69	58
Mt. Wilson	94	65
Newport Harbor	66	60
Pasadena	87	59
Pomona	97	59
Porterville	105	62
Rancho Santa Fe	73	58
Redlands	99	57
Riverside	94	57
San Bernardino	99	59
Santa Ana	80	61
Santa Barbara	73	60

LOCAL FORECAST

For Los Angeles and vicinity: Fair Friday and Saturday, with moderate temperature; fog or clouds in the morning.

STATE FORECAST

SAN FRANCISCO, June 7.—Weather forecast:

San Francisco and vicinity: Fair and mild; fresh west wind.

Northern California: Fair; slightly lower temperature in the interior; fresh north and northwest winds on the coast.

Sacramento Valley: Fair; slightly lower temperature; gentle south wind.

Santa Clara and San Joaquin valleys: Fair; slightly lower temperature; moderate northwest winds.

Southern California: Fair, but cloudy over extreme west portion; high temperature in east and central portions; gentle variable winds.

ARIZONA FORECAST

PHOENIX (Ariz.) June 7.—Forecast for Arizona: Friday and Saturday fair; little change in temperature.

COLORADO RIVER

YUMA (Ariz.) June 7.—[Exclusive Dispatch from the U. S. Reclamation Service.] Gauge height Colorado River, 26.5 feet. Discharge, Thursday, 73,100 cubic feet.

TEMPERATURES

Stations—Conditions, 5 p.m.	Max.	Min.	Precipitation
Abilene		70	0
Boise—Clear	66	40	0
Boston—Clear	70	52	0
Buffalo		50	0
Chicago—Cloudy	64	48	0
Denver—Cloudy	80	60	0
Des Moines		56	0
Dodge City		60	0
El Paso—Cloudy	100	70	0
Eureka—Clear	58	48	0
Flagstaff—Clear	76	46	0
Fresno—Clear	96	42	0
Galveston		74	0
Grand Junction		56	0
Havre—Cloudy	56	42	.02
Helena—Cloudy	54	46	0
Huron		60	0
Independence		60	0
Kamloops—Raining	68	48	.14
Kansas City—Pt. cloudy	84	60	0
Knoxville		64	0
Lander—Clear	70	50	0
Los Angeles—Cloudy	67	60	T.
Memphis		68	0
Modena—Partly cloudy	88	50	0
Needles—Clear	112	74	0
New Orleans—Clear	90	76	0
New York—Cloudy	70	60	T.
North Head—Pt. cloudy	56	50	.01
Oklahoma—Pt. cloudy		66	0
Omaha—Cloudy	82	60	T.
Phoenix—Clear	108	74	0
Pittsburgh		54	0
Portland, Or.—Cloudy	62	50	0
Rapid City		50	0
Red Bluff—Clear	92	66	0
Roseburg—Pt. cloudy	70	44	0
Roswell		66	0
St. Louis—Cloudy	80	54	0
St. Paul and Minneapolis—Cloudy	68	56	.12
Sacramento—Clear	94	70	0
Salt Lake City—Clear	76	56	0
San Diego—Cloudy	68	60	T.
San Francisco—Clear	76	56	0
Santa Fe—Cloudy	84	56	0
Seattle—Clear	64	50	0
Spokane—Cloudy	66	48	0
Tampa		78	0
Tonopah—Clear	82	60	0
Tucson—Clear	108	62	0
Washington—Clear	84	60	0
Winnemucca—Clear	78	40	0
Winnipeg—Raining	72	50	T.
Yuma—Clear	104	74	0

AIRPLANE EDITION in San Francisco

Following are some of the principal hotels and news stands in San Francisco where the new 2 a.m. airplane edition of The Times is on sale daily:

Clift Hotel, Geary and Taylor streets.
Fairmont Hotel, California and Mason streets.
Mark Hopkins Hotel, California and Mason streets.
Palace Hotel, Market and Montgomery streets.
St. Francis Hotel, Powell and Geary streets.
Whitcomb Hotel, 1231 Market street.
Hotel Stewart, 353 Geary street.
Plaza Hotel, Post and Stockton streets.
Bellevue Hotel, 505 Geary street.
President Hotel, 935 Geary street.
California Hotel, Taylor and O'Farrell streets.
Golden State Hotel, 114 Powell street.
Mark Twain Hotel, 345 Taylor street.
Manx Hotel, Powell and O'Farrell streets.
Lombard Hotel, Polk and Geary streets.
Ambassador Hotel, 55 Mason street.
Shaw Hotel, McAllister and Market streets.
King George Hotel, 334 Mason street.
Somerton Hotel, 440 Geary street.
Olympic Hotel, Eddy and Taylor streets.
Turpin Hotel, 17 Powell street.
Governor Hotel, Turk and Jones streets.
Wiltshire Hotel, 340 Stockton street.
Willard Hotel, 166 Ellis street.
Cecil Hotel, 545 Post street.
Continental Hotel, 127 Ellis street.
Roosevelt Hotel, Jones and Eddy streets.
Travelers' Hotel, 255 O'Farrell street.
Allen News Agency, 86 Third street.
L. Daniels, 1604 Fillmore street.
Fitzgerald News Agency, Market and Ellis streets.
Foster & Orear, Ferry Building.
Golden Gate News Company, 10 Third street.
Goldsmith Brothers, 240 Powell street.
The News Shop, 52 Fourth street.
Postoffice News Company, Seventh and Market streets.
Rialto News Company, No. 1 Turk street.
Wheatley News Company, 704 Market street.
Newsboy, Third and Townsend Station.
Newsboy, Ferry Building.
City Hall News Stand, Eighth and Market.
McAllister News Stand, 1180 Market.
Carl Wilke's News Stand, 111 Sutter.

OAKLAND, CAL.

Leamington Hotel, Nineteenth and Franklin.
Colt Hotel, Fifteenth and Harrison.
St. Mark's Hotel, Twelfth and Franklin.
Hotel Oakland, Fourteenth and Harrison.
De Lauer News Stand, Twelfth and Broadway.

Wife Shoots Mate to Death

ROSELAND (La.) June 7. (AP)—Dr. A. F. J. Hyde, a physician, was shot to death by his wife here today.

Mrs. Hyde was arrested, and when she was granted permission to go into another room of her home she swallowed poison.

VITAL RECORD

INTENTION TO MARRY

The following notices of intention to marry were issued yesterday. Name and age given.

ABRAMS—GOODMAN. Arthur J. Abrams, 21; Regina Goodman, 21.
ACEVEDO—RODRIGUEZ. Manuel Acevedo, 24; Jovita Rodriguez, 23.
ADONIS — SMITH. Fred A. Adonis, 21; Vontina Smith, 19.
BAILEY—DONALDSON. Glenn L. Bailey, 32; Clara L. Donaldson, 33.
BALIK—BLATT. Stanley Balik, 27; Hilda Blatt, 23.
BETCHNER—PRUSCHA. Jack Betchner, 23; Lena Pruscha, 18.
BINFORD—EICHBAUM. Wilmer M. Binford, 22; Madeleine S. Eichbaum, 22.
BLOWERS—STUART. Herald S. Blowers, 21; Lorena Stuart, 17.
BURRILL — SCHELLENBACH. William V. Burrill, 29; Elizabeth M. Schellenbach, 29.
BURROW—COMSTOCK. James F. Burrow, 60; Rachie Comstock, 50.
CAMPEAU — PIRET. Joseph E. Campeau, 20; Jeanne Piret, 23.
CANNING—MAGUIRE. Harry Canning, 37; Margaret Maguire, 33.
CASSEDY — DYER. Jack W. Cassedy, 26; Ruth Dyer, 25.
COONEY — HILL. Joachim J. Cooney, 36; Frances E. Hill, 28.
COOPER—SCHWAB. Edward I. Cooper, 25; Della H. Schwab, 21.
CRAIG — RUSSELL. Norval M. Craig, 22; Marian E. Russell, 21.
DUTCHER—LINBARGER. Henry A. Dutcher, 28; Gladys Z. Linbarger, 27.
FOX—EVANS. Jack L. Fox, 27; Effie F. Evans, 21.
FROST — ABBLE. Albert M. Frost, 44; Katherine Abble, 38.
GEISELMAN—PANCOAST. Dana C. Geiselman, 37; Esther L. Pancoast, 24.
GEORGE—GILMAN. Emerald R. George, 21; Hazel I. Gilman, 24.
GREENEBAUM—LEVY. Edward C. Greenebaum, 52; Bessie Levy, 37.
GROSS—RICE. Golden G. Gross, 24; F. Katherine Rice, 18.
HALL — COLEMAN. Walter M. Hall, 23; Velma B. Coleman, 21.
HARDEN — CARNEY. Edward N. Harden, 19; Thela M. Carney, 19.
HARDISON—GRIGSLEY. Eugene D. Hardison, 23; Marian Grigsley, 21.
HARRIS—BORNSTEIN. Hyman H. Harris, 24; Henrietta Bornstein, 19.
HEIDEMAN—BAKER. Walter D. Heideman, 22; Thelma L. Baker, 22.
HERNANDEZ—ORTIZ. Pete Hernandez, 23; Lupe R. Ortiz, 18.
HUMBLE — IVEY. Robert R. Humble, 29; Dorothy M. Ivey, 21.
ISRAELSON — COHEN. Sol Israelson, 23; Nellie Cohen, 22.
JAMISON — KINNEY. Lester C. Jamison, 33; Annette Kinney, 33.
JOHNSON—SMITH. Gail Johnson, 21; Vivian L. Smith, 20.
KEGEL—HIRSH. Saul Kegel, 24; Miriam Hirsh, 19.
KIRKBRIDE—SANS. Thomas G. Kirkbride, 21; Ruth I. Sans, 17.
LARSEN — ROSS. Frank A. Larsen, 33; Mabel Ross, 34.
LATHROP—MITCHELL. Alfred L. Lathrop, 45; Barbara Mitchell, 31.
LUKAVENKO—SACHS. George J. Lukavenko, 20; Carolyn A. Sachs, 18.
MATTSON—TORDOFF. Horace A. Mattson, 27; Margaret A. Tordoff, 24.
MOLLER—EDMONDS. Anton W. Moller, 43; Grace R. Edmonds, 42.
NATHAN—MOTTER. Fredric A. Nathan, 26; Malba L. Motter, 23.
NICHOLSON — STACEY. John Nicholson, 43; Leora L. Stacey, 39.
PACK—REICHLE. George L. Pack, 27; Ada B. Reichle, 21.
PACKMAN—STONE. Harold B. Packman, 27; Edythe L. Stone, 20.
PILTINGSRUD—HABERMEHL. Kai B. Piltingsrud, 31; Lillian Habermehl, 32.
PINTO — RUSSO. Salvatore A. Pinto, 22; Eva Russo, 19.
POPKIN—SCHWARTZ. Sam J. Popkin, 23; Gertrude Schwartz, 20.
POS—WILLIAMSON. John A. Pos, Jr., 61; Myrtle Williamson, 50.
RABNER—NORDLI. Arthur T. Rabner, 33; Anne J. Nordli, 31.
RAMIREZ—VENEGAS. Eliceo S. Ramirez, 24; Marcelina Venegas, 19.
RAWLEY—HUGHES. George W. Rawley, 24; Mary T. Hughes, 22.
REGAN — ADAMS. Thomas J. Regan, 20; Doris E. Adams, 20.
RETA — VASQUEZ. Cesario M. Reta, 29; Maria Vasquez, 18.
ROBISON—CLIFFORD. H. Benjamin Robison, 26; Edith A. Clifford, 26.
ROMANOFF—RISNOFF. Joseph E. Romanoff, 32; Josephine Risnoff, 20.
RUDD—FABEL. Albert Rudd, 29; Lotta L. Fabel, 24.
SANCHEZ—RIVERA. Robert Sanchez, 26; Juana Rivera, 26.
SANCHEZ—ZAVALA. Manuel Sanchez, 26; Esther Zavala, 20.
SEEDORF—BAER. Max Seedorf, 24; Gertrud Baer, 22.
SELOVER—MOHRBACKER. Howard P. Selover, 28; Lucile Mohrbacker, 27.
SIDELL—KAUFMAN. Jack Sidell, 22; Mary Kaufman, 22.
STEFFEN — MYERS. Fred E. Steffen, 33; Kathryn E. Myers, 24.
STEPHENS—TIDWELL. Theodore Stephens, 28; Learline Tidwell, 20.
STODDARD—CUSHMAN. Emri I. Stoddard, 24; Bessie A. Cushman, 20.
STOICA—BOGAN. George J. Stoica, 20; Mary Bogan, 17.
TUFTS—MARVIN. Howard W. Tufts, 40; Alice M. Marvin, 28.
VAN HORN — LAPHAM. Harlan S. Van Horn, 25; Evelyn M. Lapham, 24.
VILLASENOR—JACKSON. David Villasenor, 22; Jennie Jackson, 18.
VINCENT—SECREST. Walter E. Vincent, 25; Jean Secrest, 23.
WADE—HARRINGTON. Herman J. Wade, 22; Phyllis C. Harrington, 20.
WILKINS—HUMMELL. Warren C. Wilkins, 61; Clara B. Hummell, 45.
WRIGHT — HAYNIE. Ivory Wright, 26; Loyce A. Haynie, 19.

BIRTHS

Names, sex, place and date of birth.

ALLISON. Mr. and Mrs. Wilson. Daughter. Southwest Maternity Hospital. June 5.
ARONADE. Mr. and Mrs. Frank. Daughter. Maternity Cottage. May 31.
BOUDREAU. Mr. and Mrs. Med. Daughter. General Hospital. May 31.
BROWN. Mr. and Mrs. Dwight. Daughter. Maternity Cottage. June 3.
CAMERON. Mr. and Mrs. Ronald. Boy. Murphy Maternity Hospital. May 29.
CLIFFORD. Mr. and Mrs. John. Daughter. Maternity Cottage. May 30.
CURTIS. Mr. and Mrs. Donald. Boy. Southwest Maternity Hospital. June 3.
DOLAN. Mr. and Mrs. Edward. Daughter. Maternity Cottage. June 3.
EVANS. Mr. and Mrs. Albert. Daughter. General Hospital. May 30.
EWING. Mr. and Mrs. Jewell. Daughter. Sylvan Lodge Maternity Home. May 28.
FLOOD. Mr. and Mrs. Joseph. Boy. Maternity Cottage. June 1.
FRANKLIN. Mr. and Mrs. George. Boy. Rice's Maternity Hospital. May 30.
GILMORE. Mr. and Mrs. Allen. Daughter. White Memorial Hospital. June 5.
GOFF. Mr. and Mrs. James. Boy. Maternity Cottage. June 2.
HARRIS. Mr. and Mrs. Fred. Daughter. Sylvan Lodge Maternity Home. June 4.
HEAP. Mr. and Mrs. David. Boy. Southwest Maternity Hospital. June 6.
JONES. Mr. and Mrs. Walter. Boy. Good Samaritan Hospital. June 4.
MARSH. Mr. and Mrs. Albert. Daughter. Rice's Maternity Hospital. June 2.
MAUPIN. Mr. and Mrs. William. Daughter. Southwest Maternity Hospital. June 6.
McELROY. Mr. and Mrs. Jerome. Boy. Queen of Angels Hospital. June 4.
MILLAGE. Mr. and Mrs. Louis. Boy. Maternity Cottage. June 3.
MOONEY. Mr. and Mrs. Michael. Daughter. Private Home Hospital. June 4.
ODGER. Mr. and Mrs. Arthur. Daughter. Rice's Maternity Hospital. June 1.
SLATON. Mr. and Mrs. Coleman. Daughter. General Hospital. June 5.
SMITH. Mr. and Mrs. William. Daughter. General Hospital. June 6.
THOMPSON. Mr. and Mrs. Hiram. Daughter. Private Home Hospital. June 5.
WHITE. Mr. and Mrs. Richard. Boy. Sylvan Lodge Maternity Home. May 31.
WHITNER. Mr. and Mrs. Therin. Daughter. Murphy Maternity Hospital. May 23.
WORKMAN. Mr. and Mrs. Clyde. Boy. Private Home Hospital. June 2.

DIVORCE SUITS FILED

ALDRICH. Jacqueline against William M.
BEACON. Grace against John.
BUTLER. Mabel E. against Wallace J.
DANIELSON. Frank W. against Mary E.
DAVIS. Richard against Lena.
EDDY. Thomas C. against Lavinia W.
FRANK. Laura against Willard W.
GILLESPIE. E. C. against Maudie.
GRETERMAN. Peggy A. against Louis B.
HALLIDAY. Edwin J. against Marjorie P.
HINDS. Theodore W. against Geane.
HOUSE. Eva E. against Edwin.
IRVINE. Creola A. against Lee.
JEWELL. Frank L. against Elma H.
LE SEUR. Harry G. against Thelma M.
MARSDEN. Alfred T. against Marie J.
McCLURE. Flossie E. against Otto T.
McKAY. Olga D. against Daniel L.
MILLER. C. A. against Josephine F.
MONSTAD. Wilbert L. against Sophie F.
MONTGOMERY. Ethel F. against Frank P.
NIDAY. Beulah against Edward.
THOMAS. William A. against Martha.
VALDEZ. Goldie against Jess.
WILLINGHAM. Judson against Cecilia K.

DIVORCE DECREES GRANTED

BERSON. Samuel from Fannie.
BREWINGTON. Cora from W. P.
BURGHART. Louise C. from Edwin H.
CLARK. Violet C. from Elvin F.
FAWCETT. Martha E. from William L.
FOSTER. William F. from Grace H.
FRASCONA. Nola A. from Joseph P.
GRIMES. Josephine from James.
HARRISON. Roma R. from Ira L.
HARTMAN. Gertrude M. from George O.
HAYNES. Ella R. from Clifford G.
JACKSON. Aileen from Charles K.
MARSHALL. Soleria from Jack.
McCREADY. May from Jack.
McLEOD. Elmer C. from Geneva G.
MEAD. Ruth P. from Clarence E.
MILLER. Lillian F. from Herman O.
SCHELLING. John A. from Mabel T.
THACKERAY. Florence M. from Frederick W.
VIERS. Etta M. from Harry L.
WIEDEMANN. Rose from Milton.

NATURALIZATION PETITIONS

Petitions for naturalization, with name, nationality and residence given, have been filed with the United States District Court, as follows:

Alexander Satler, 355 East Sixty-sixth street: Great Britain.
Eugene Daniel McSweeney, San Gabriel: Great Britain.
Elsie Schnelldorfer, Lomita: Germany.
Joseph Schnelldorfer, Lomita: Germany.
Hirsch Lafleur Poser, 2742 Glendower Road: Poland.
Vida Smith, 432½ West Eleventh street: Great Britain.
John Smith, Long Beach: Great Britain.
Marie Theresia Vetterl, Pasadena: Germany.
Louise Eleanor Old, Sawtelle: Great Britain.
Daisy Wilson MacDuff, Bell: Great Britain.
Haig Kumloyan, San Pedro: Turkey.
James Ross O'Neill, 5917 Barton avenue: Great Britain.
James Hadden, Huntington Park: Great Britain.
Morris Marcovitz, 1609 East Ninety-second street: Rumania.

OFFICIAL DEATH LIST

Name and place of death—	Age.	Date.
BUFFINGTON, Harry, Los Angeles	63	June 4
BURTON, James, Los Angeles	75	June 6
EDWARDS, Samuel, Los Angeles	53	June 6
FAHEY, Katherine, Los Angeles	81	June 5
HOLMES, Lucille, Los Angeles	31	June 6
KNAPP, Audrey, Los Angeles	30	June 6
McDANIEL, Willis, Los Angeles	49	June 5
PARK, Elihu, Los Angeles	77	June 5
PATTON, James, Los Angeles	44	June 3
PROUGH, Emma, Los Angeles	52	June 4
SCHNEIDER, Jane, Los Angeles	67	June 5
SMITH, John, Los Angeles	76	June 6
STRAUSS, Fannie, Los Angeles	62	June 6
TRAHNE, Claudius, Los Angeles	64	June 7
WAHL, Adam, Los Angeles	56	June 6
WHEELER, Robert, Los Angeles	50	June 3
YOUNG, Brigham, Los Angeles	95	June 6

DEATHS

With Funeral Announcements.

ACKERMAN. Mrs. Sarah Tong Ackerman, aged 74 years.
Funeral services at the Monterey Park parlors of F. A. Utter & Son, June 9 at 2 p.m. Interment, Hollywood Cemetery.

BARR. Services for Sarah Barr today at 3 p.m. from Pierce Brothers' chapel.

BERTON. The funeral services of J. H. Berton will be held today at 10 a.m. from the chapel of W. A. Brown, 1815 South Flower street.

BREED. June 6, at 517 North Palm Drive, Beverly Hills, Lura E. Breed, aged 49 years.
Services will be held today at 2 p.m. from Beverly Hills Mortuary, under auspices O.E.S. Interment, Hollywood Cemetery. B. E. Dayton, funeral director.

CASTELLO. At Arcadia, Cal., June 6, 1928, Peter Castello, in his 73rd year; survived by his sister, Mrs. J. Maley of Arcadia.
Funeral services Saturday morning at 10 o'clock from the Catholic Church, Monrovia. Interment, Calvary Cemetery, Los Angeles. Renaker Co. in charge.

CUNNINGHAM. Edna Mae Cunningham, beloved daughter of Mr. and Mrs. Thomas C. Cunningham.
Announcement of funeral later by the Ruppe Mortuary, 5969 Compton avenue.

DAVIS. June 7, Rosana Davis, aged 74 years, of 2232 Rogers street.
Remains at Edwards Brothers.

DAVISON. Florence Davison, late of 167 West Thirty-first street.
Funeral services Saturday at 11 a.m. from the Bramble Funeral Church, 1816 Toberman.

FERRARO. Clemente Ferraro.
Funeral Saturday, June 9, at 8:30 a.m., from the chapel of Godeau & Martinoni, 828 West Washington street.

FULLERTON. Arthur Fullerton.
Announcement of funeral later by the Ruppe Mortuary, 842 South Figueroa street.

GOERNER. June 7, George F. Goerner.
Remains at the chapel of W. A. Brown, 1815 South Flower street. Notice of funeral later.

HARRIS. June 4, at San Jose, Cal., Webb W. Harris of Ventura, Cal.
Services Monday, June 11, at 2 p.m., from Pierce Brothers' chapel.

HOLMES. June 6, Lucille C., wife of Howard Holmes.
Remains at Bresee Brothers. Interment, San Diego, Cal.

HUNT. Oscar F. Hunt.
Funeral services today at 9 a.m. from the Soldiers' Home. W. A. Brown, funeral director.

JACKSON. June 6, at his home in Balboa, Alfred W. Jackson, aged 54 years, husband of Minnie A. Jackson.
Funeral services will be held Friday, June 8, at 9 a.m., from St. Joseph's Catholic Church, Santa Ana. Interment, Fairhaven Cemetery, Santa Ana.

KNAPP. Funeral services for Audrey R. Knapp today (Friday) at 10 a.m. from the chapel of Reed Brothers Co., 721 West Washington street.

LAIRD. Late of 4331 Third avenue, Annie Laird, loving mother of George, Robert, James, Margaret and Leland Laird of Los Angeles and Mrs. Mildred Moore of Eureka, Nev., and sister of Kate Ramft and Walter Young.
Funeral services Saturday, June 9, at 2 p.m., from the Delmer A. Smith Mortuary, 731 West Washington street. E. S. Wiget, director.

LANZIT. At his home, 1312 South Westlake avenue, June 7, 1928, Herman E. Lanzit, husband of Hattie E. Lanzit.
Notice of funeral later. J. D. Faris & Co., directors.

LEITER. Nellie June Leiter, of 4518 Van Ness avenue.
Funeral services today at 2 p.m. at parlors of Pierce & Lowe, 925 West Washington street.

LOTHIAN. Services for Isaac Alexander Lothian today at 1 p.m. from Pierce Brothers' chapel.

LUBIN. Andrew Lubin.
Services 2 p.m. Saturday, June 9, from the chapel of Edwards Brothers, 936 Venice Boulevard. Interment, Valhalla Cemetery.

MALLORY. At 443 North Avenue 56, Ernest Eugene Mallory.
Funeral services at Cresse's, Highland Park, today at 3:30 p.m.

McGILLEN. June 7, J. V. McGillen.
Notice of funeral later. W. A. Brown, funeral director.

MONTANA. At 3726 South Van Ness, June 5, Mrs. Mary Jane Montana, mother of James T. Montana.
Funeral services at Bresee Brothers' chapel, 855 Figueroa, Friday at 2 p.m.

MOORHEAD. At Alhambra, June 7, 1928, Edward Wernigk Moorhead, aged 32 years, beloved husband of Helen Armstrong Moorhead; son of Mr. and Mrs. Robert H. Moorhead, and brother of Mrs. Theodore Jones.
Funeral Saturday afternoon at 2 o'clock from the residence, 300 South Chapel street, Alhambra. Interment, San Gabriel Cemetery. Turner, Stevens & Turner, Alhambra, directors.

O'BRIEN. June 7, Mary O'Brien.
Remains at Cunningham & O'Connor.

ORCHARD. Emma E., beloved wife of Fred E. Orchard.
Services today at 2 p.m. from the chapel of Edwards Brothers, 936 Venice Boulevard, under auspices Order of Eastern Star. Interment services under auspices Sunny South Camp, No. 2303, Royal Neighbors of America, at Forest Lawn Cemetery.

PARK. The funeral services of Elihu Park will be held Sunday, June 10, at 3 p.m., from the Magnolia Christian Church, corner Twenty-fifth and Magnolia. W. A. Brown, funeral director.

RANDALL. At 5012 Vincent avenue, Josephine H. Randall.
Remains in care of Cresse's, Eagle Rock. Funeral announcement later.

ROWLEY. Ruby Rowley, in this city.
Remains at Pierce & Lowe.

SCHNEIDER. At 1015 Byram street, June 5, Jane Mary Schneider, loving mother of Josephine Schneider.
Solemn requiem high mass Friday, June 8, at 9 a.m., at the Church of the Immaculate Conception. Interment, Calvary Cemetery. R. C. Dellenbaugh & Co., directors.

SEYMOUR. Alfred W., of 2850 Leeward avenue, beloved husband of Fannie M. Seymour.
Services 11 a.m. Saturday, June 9, from the chapel of Edwards Brothers, 936 Venice Boulevard.

SHERRARD. In this city, June 7, 1928, Dr. Ernest A. Sherrard of 2803 Francis street, beloved husband of Strausie Sherrard and father of Frank; son of Mr. and Mrs. W. W. Sherrard.
Remains at the Robinson & Adair Mortuary, 817 Venice Boulevard. Funeral notice later.

SILER. June 7, at 2815 North Broadway, Maria E. Siler, mother of John F. Siler.
Services Saturday at 2 o'clock at the chapel of McIntosh & Mater, 2730 North Broadway. Interment, Forest Lawn Cemetery.

SMITH. The funeral services of John E. Smith will be held today at 2 p.m. from the chapel of W. A. Brown, 1815 South Flower street.

SQUIERS. In this city, Franklin E. Squiers.
Funeral services will be held at the chapel of Ivy H. Overholtzer, 1719 South Flower street, today at 4 p.m. Interment, Rutland, Vt.

STRACHAN. Services for Isabella M. Strachan Saturday, June 9, at 10 a.m., from Pierce Brothers' chapel.

THIERS. At 596 Rosemont avenue, Pasadena, June 6, 1928, Jessie N. Thiers.
Funeral services from the residence Saturday at 3 p.m. Interment, San Gabriel Cemetery. Ives-Warren Co., directors.

THOMPSON. Services for Laura Thompson Saturday, June 9, at 11 a.m., from Pierce Brothers' chapel.

THOMPSON. Mrs. Margaret E., at Boulder, Colo., mother of Mrs. Louise Lampshire, Mrs. Zoe Dobson, Mrs. Gertrude Hanna and H. Russell Thompson, Sr.
Funeral at Boulder.

TINKER. Malinda Tinker.
Remains at the chapel of Gus Alvarez & Moore.

UPHAM. At his home, 1133 Hope street, South Pasadena, June 3, 1928, Sharon H. Upham, aged 87 years.
Funeral services will be held at the chapel of Turner, Stevens & Berry, 1000 Fremont avenue, South Pasadena, Saturday at 3 p.m. Interment, Mountain View Cemetery.

WORKS. Services for Senator John Downey Works today at 2 p.m. from Inglewood Crematory chapel. Pierce Brothers, directors.

LODGE NOTICE

SCOTTISH RITE CATHEDRAL, 929 South Hope street. At 8 o'clock, Twenty-first Degree. Visiting brethren cordially invited.

FUNERAL DIRECTORS

George B. Remington Funeral Home, 1133 South Flower street. Telephone WEstmore 9728.

Edwards Brothers, Inc. SERVICE, ECONOMY, RELIABILITY. 936 Venice Boulevard (16th st.) WE. 5848

Bresee Brothers. FREE PARKING IN PRIVATE GARAGE. 855 SOUTH FIGUEROA. FA. 3125.

Ben Isham—Personal Service. WASHINGTON COMPANY. Mod. Prices. 735 West Washington street. WE. 5615.

E. Clair Overholtzer Co. WE. 6147. 1236 South Grand.

Washington Co., J. D. Robinson. 735 West Washington street. WE. 5615.

Garrett Brothers. 921 Venice Boulevard (16th st.) WE. 2039

Geo. A. Fitch, Inc., A. E. Maynes. 1301 SOUTH HOPE STREET. WE. 9840.

CEMETERIES

Inglewood Park. Cemetery, Mausoleum, Crematory. Largest Cemetery in California. Beautiful Chapel. Only 20 minutes from center of city. TRinity 4487. THornwall 1531.

Forest Lawn Memorial Park. Among the Hills. Cemetery Mausoleum Crematory. Home of The Little Church of the Flowers. Glendale Avenue and San Fernando Road. Telephone ALbany 1121.

Beautiful Hollywood Cemetery. Mausoleum, Crematory, Columbarium. HOLLYWOOD CHAPEL, the most artistic little chapel on the Pacific Coast, available for funerals without cost. Visit Our New Mausoleum. 6600 SANTA MONICA BOULEVARD. HEmpstead 3830. HOlly. 8455.

Beautiful Live Oak Cemetery, Mausoleum. DUARTE ROAD. MONROVIA, Cal. Phone Red 314.

VALHALLA MEMORIAL PARK. No Resting Place so Beautiful. Ideal soil and scenic surroundings, near Victory Boulevard and Hollywood Way, 25 minutes from Seventh and Broadway, San Fernando Valley, where Los Angeles, Glendale, Burbank and Hollywood meet. For funeral arrangements, phone MUtual 3613. Burbank 540.

MAUSOLEUMS

Angeles Abbey. Conveniently located midway between Los Angeles and Long Beach. Entombment crypts as low as $100. Vaults for ashes from $25. Information, 603 Central Bldg., Sixth at Main street. TUcker 9532

Forest Lawn Mausoleum. Anchored in the rock of the everlasting hills. Forest Lawn Memorial Park. Glendale Avenue and San Fernando Road

Inglewood Park Mausoleum is massive and solid. An everlasting BURIAL PLACE that has few equals. City Office, TR. 4487. Cemetery, TH. 1531.

FLORISTS

Adjoining The Little Church of the Flowers. FOREST LAWN FLOWER SHOP. Telephone ALbany 1121. You may be sure your flowers are on time. Forest Lawn Memorial Park

Darling's Shop. 6TH ST., BET. BROADWAY AND SPRING. FLOWERPHONE. TRinity 4455.

CEMETERY LOTS

TWO crypts in Forest Lawn Mausoleum. Owner leaving. Phone WH. 2260.

POULTRY PRICES

(Quotations corrected daily by Los Angeles Produce Exchange.)

No. 1	Hens, White Leghorns, under 3½ lbs.	.13
No. 2	Hens, Leghorns, 3½ to 4 lbs.	.16
No. 3	Hens, Leghorns, 4 lbs. and up	.18
No. 4	Hens, colored, 4 lbs. and up	.29
No. 5	Broilers, 1 to 1½ lbs.	.20
No. 6	Broilers, over 1½ to 2¼ lbs.	.24
No. 7	Fryers, Leghorns, 2¼ to 3 lbs.	.24
No. 8	Fryers, colored, 2¼ to 3 lbs.	.36
No. 9	Roosters, soft bones, 3 lbs. and up	.33
No. 10	Stags	.18
No. 11	Old roosters	.10
No. 12	Ducklings, Pekin, 3½ lbs. and up	.22
No. 13	Ducklings, 3½ lbs. and up, other than Pekin	.22
No. 14	Old ducks, 3½ lbs. and up	.18
No. 15	Geese	.25
No. 16	Young Tom turkeys, 13 lbs. and up	.34
No. 17	Young Tom turkeys, dressed, 12 lbs. and up	.38
No. 18	Hen turkeys, 8 lbs. and up	.34
No. 19	Hen turkeys, dressed, 7 lbs. and up	.38
No. 20	Old Tom turkeys	.30
No. 21	Old Tom turkeys, dressed	.33
No. 22	Small hen turkeys, under 8 lbs.	.15
No. 23	Small Tom turkeys, under 13 lbs.	.15
No. 24	Squabs, light and heavy	.40
No. 25	Old pigeons, per dozen	[illegible]
No. 26	Capons, less than 8 lbs.	.35
No. 27	Capons, 8 lbs. and up	.40
No. 28	Rabbits, white, 2½ to 4 lbs. each	.14
No. 29	Rabbits, red, 2½ to 4 lbs. each	.13
No. 30	Rabbits, mixed colors, 2½ to 4 lbs. each	.11
No. 31	Rabbits, old	.08

CHEESE PRICES

No. 1	New York Flats	.32
No. 2	New York Twins	.32
No. 3	New York Cheddars	.32
No. 4	Wisconsin Twins	.28½
No. 5	Wisconsin Daisies	.28
No. 6	Wisconsin Horns	.28
No. 7	Wisconsin Sandwich Prints	.29
No. 8	Wisconsin Cream Brick	.29
No. 9	Tillamook Triplets	.27
No. 10	Tillamook Horns	.29
No. 11	Tillamook Sandwich Prints	.29
No. 12	Western Triplets	.24
No. 13	Western Horns	.24
No. 14	Western Sandwich Prints	.24½
No. 15	California Flats	.24
No. 16	Case's Full-Cream Jack	.26½
No. 17	Case's Half-Skimmed Jack	.21½
No. 20	Old Block Swiss	.30
No. 21	New Brick Swiss	.31
No. 22	Imported Wheel Swiss	.47
No. 23	Domestic Wheel Swiss	.35

State Hospitals to be Enlarged

SACRAMENTO, June 7. (Exclusive)—The overcrowded condition in California's State hospitals is to be met by increasing the size of existing institutions and not by establishing new ones, it was announced today by Alexander R. Heron, State Director of Finance.

Saying that 3000 has been decided upon as the proper population for State hospitals to insure maximum efficiency, Heron stated that only three of the six institutions now have that number of inmates. These are at Stockton, Napa and Patton.

OIL NEWS

BY HOWARD C. KEGLEY

Following up its acquisition of the leases and production of the Brownmoor Oil Company, Modoc Petroleum Corporation and McKeon Drilling Company, the Italo-American Production Corporation yesterday took over the holdings of the L. T. Edwards Syndicate at Signal Hill, adding 2880 barrels a day to its production, through that transaction. This gives the Italo-American a daily output which mounts up well toward 10,000 barrels.

The Edwards Syndicate has two wells on production in the deep zone on the hill—one doing 1230 barrels and the other yielding 1650 barrels. A shallow-zone well is being deepened and three other wells are drilling for the deep zone. The Continental organization, which is drilling one of the Modoc wells on the hill for Italo-American, is preparing to make a water test.

Gets Two Wells

The Pan American Petroleum Company yesterday placed on production two more wells in the Seacliff field at Ventura, with a total production aggregating from 600 to 700 barrels a day.

On the Hobson Fee lease, the Pan American brought in its No. 2 well with a production at the rate of 107 barrels a day. The output is not considered satisfactory, and it is probable that further work will be done on the well. Bottom is at 3725 feet. On the same lease the Hobson Fee No. 5 began producing, the output in the first five hours aggregating 131 barrels. It is estimated that the well probably will settle down to about 500 barrels a day. The yield is still dirty with rotary mud and water, but it is expected to clean up within a day or two. Bottom of the hoel is at 3412 feet.

The other Doheny company in the Seacliff field, the Petroleum Exploration Company, is getting ready to build a derrick at Mussel Point, which is getting to be the scene of considerable drilling activity. Three wells already are under way there, and although none of them are much below 600 feet, operators are watching their progress with considerable interest because of the bearing their success or failure will have on the rest of the field.

Gets Good Well

The Shell Company yesterday reported the completion of its Church No. 1 well on top of Signal Hill, in the Signal Hill field, with an initial production of 1600 barrels during the first twenty-four hours. Bottom of the wells is at 6893 feet.

The Shell expects to have its Pickler No. 7 on production in the next day or two. The well is completed at about 6400 feet.

Old Gasser Resumes

Work on the Vindicator No. 1 well, the second test of the Main Oil Company in the Buttonwillow district, has been resumed, according to field reports. The well is down about 4325 feet, and has been drilling intermittently for nearly three years. It was started following the blowout of the Main Oil Company's first well in that area, which junked the hole, but demonstrated the existence of a high-pressure gas zone in that area.

Placed on Pump

The Frank Garliepp No. 1 well in the Huntington Beach field has been placed on the pump, and is making 400 to 450 barrels a day, according to field reports. The well was completed at a depth of 4150 feet. The oil shows about 10 per cent cut, but may clear up in time, it is said.

Texas Well Completed

The Texas Company has completed the Croswell No. 2 well in the deep sand at Signal Hill with a production of about 7,500,000 cubic feet of gas, but only about 400 barrels of oil, according to reports from the field. The well is located near the intersection of Cherry street and Willow avenue. The Texas production experts are working on the well attempting to reverse the proportion of oil and gas production, by experimenting with the size of the bean.

Near Completion

The Shell Company's Edison No. 21 well in the Ventura-avenue field is expected to go on production today. The well was running tubing to swab yesterday.

Quits Seven Wells

The Texas Company apparently is losing no time in unloading the unprofitable wells which were part of the holdings which it acquired in the recent deal by which it took over the California Petroleum Corporation. Official reports show the simultaneous abandonment of seven wells in the Huntington Beach field.

The abandoned projects are the Columbia Three No. 3, Thornton No. 1, Columbia One No. 2, H. S. No. 1, Towers No. 1-A, Elliott No. 1 and Plavan No. 1. This is the largest single block of wells to be abandoned at Huntington Beach by any operator so far.

Continental Tests Well

The Continental Oil Company is making a test of its Mullen No. 1 well in the Atwood district of the Richfield field, according to unofficial reports. The well is an offset to the Pyne lease, which was the scene of the Continental's first success in California oil development. The well is down 3860 feet, where the casing is cemented. The well should be on production some time within the next few days.

Starts Another Well

The Petroleum Securities Company is starting another well on its Orton lease in the southern end of the Ventura-avenue field at Ventura, according to official reports. The new well is the Orton No. 9.

Interest in the southern end of the field has been considerably revived since the development of encouraging showings in the Foster well.

Official Figures

New wells started in California to date this year are approximately two-thirds the total started in the same period of 1927, according to figures released by the Oil and Gas Supervisor yesterday. The figures show 414 wells so far this year against 661 the previous year.

Abandonments continue to show an increase, the report showing 273 wells abandoned so far, against 230 a year ago.

DAILY EASTERN CITRUS MARKETS

[By the Associated Press]

CARLOT SHIPMENTS

SOUTHERN CALIFORNIA

June 6 ... [illegible]
Season to date ... [illegible]
Last season to date ... [illegible]

CENTRAL CALIFORNIA

June 6 ... [illegible]
Season to date ... [illegible]
Last season to date ... [illegible]

NORTHERN CALIFORNIA

June 6 ... [illegible]
Season to date ... [illegible]
Last season to date ... [illegible]

California citrus generally was inclined to steadiness yesterday, with wide ranges of prices developing. Some ... while others, where offerings were light, showed strength.

The following table shows the price range:

VALENCIAS

	Graded above choice.	Choice.
New York	5.90@10.10	4.50@6.[illegible]
Boston	5.40@7.85	4.85@[illegible]
Chicago	5.25@7.75	4.75@[illegible]
Philadelphia	5.70@9.15	5.30@[illegible]
Pittsburgh	5.20@7.35	[illegible]
St. Louis		5.75@5.8[illegible]
Baltimore	6.60@7.30	4.80@6.2[illegible]
Detroit	5.70	5.30@5.6[illegible]

Prices by size on Sunkist brands were reported as follows by California Fruit Growers' Exchange shippers:

Brand and District—	100s	126s	150s	176s
NEW YORK—				
Shamrock, Placentia	...	8.50	8.10	8.25
Mupu, Santa Paula	7.80	8.50	9.00	8.35
BOSTON—				
Mother Colony, Anaheim	...	8.75	8.05	7.90
Golden Cross, Upland	7.60	7.65	7.75	7.75
CHICAGO—				
Rooster, Orange	...	7.10	6.75	6.80
Whittier, Whittier	...	...	6.55	6.55
Defiance, Downey	...	...	7.10	7.20
PHILADELPHIA—				
Rooster, Orange	...	7.45	6.90	7.35
PITTSBURGH—				
Whittier, Whittier	...	7.45	7.45	7.20

Florida sales today: Boston, two cars grapefruit, 3.75; Philadelphia, one car grapefruit, 3.50; Chicago, two cars grapefruit, 3.05; New York, five cars Valencias, 8.90; nineteen cars grapefruit, 3.60.

Carlot sales averages received by the California Fruit Growers' Exchange on its own brands and by the Associated Press on others follow:

BOSTON—Twelve cars oranges and three cars lemons sold. Market lower lemons and doing better oranges.

VALENCIAS

Brand, grade and district—	Avg.
El Capitan, SD, Sunkist, San Dimas	5.90
Mother Colony, NO, Sunkist, Anaheim	7.70
Golden Cross, OK, Sunkist, Upland	6.85
Red X, OK, Red Ball, Upland	4.85
Miramonte, OK, standard, Upland	3.65
Paramount, TC, Sunkist, Richgrove	6.45
First Class, TC, Red Ball, Richgrove	4.85
Optima, OK, Sunkist, Alta Loma	7.05
Red Hussar, OK, Red Ball, Alta Loma	5.05
Rooster, OR, Sunkist, Orange	7.45
Demand, TC, Sunkist, Strathmore	6.75
Record, TC, Red Ball, Strathmore	5.15
Bird Rocks, OR, Sunkist, Villa Park	7.25
Senator, OR, Sunkist, Frances	7.45
Scepter, OR, Sunkist, Orange	7.85
Rooster, OR, Sunkist, Orange	7.45
Gold Buckle, GBA, fancy, E. Highland	7.30
Carnation, FWK, first, E. Highland	6.35
Unicorn, GBA, fancy, E. Highland	6.00
Belt, EHCA, choice, E. Highland	3.50
Gypsy Queen, FWK, second, E. Highland	5.10
LEMONS	
Bear, OK, Sunkist, Upland	7.60
Cub, OK, Red Ball, Upland	6.75
Bear, OK, Sunkist, Upland	7.55
Cub, OK, Red Ball, Upland	6.80
Bear, OK, Sunkist, Upland	7.20
Cub, OK, Red Ball, Upland	6.80

NEW YORK—Twenty-six cars oranges and six cars lemons sold. Market on oranges advancing and strong to higher on lemons.

VALENCIAS

Premium, MOD, Pure Gold, Fullerton	7.15
Altissimo, NO, Sunkist, Placentia	10.10
Shamrock, NO, Sunkist, Placentia	8.05
Exceptional, VCE, Sunkist, Santa Paula	9.65
Mupu, VCE, Sunkist, Santa Paula	8.25
Grand Canyon, COV, Sunkist, Azusa Ave	6.80
Half Dome, COV, Red Ball, Azusa Ave	5.60
Pinnacle, OK, Sunkist, Upland	7.75
Old Baldy, OK, Sunkist, Upland	7.70
Excel, OK, Red Ball, Upland	6.65
Delicia, NO, Sunkist, Anaheim	8.05
Bird Rocks, OR, Sunkist, Villa Park	7.65
George Washington, OR, Sunkist, Tustin	8.50
Advance, OR, Sunkist, Tustin	7.55
Veritop, WD, Sunkist, Hillgrove	7.35
Thanksgiving, NO, Sunkist, Fullerton	8.90
Celebration, NO, Sunkist, Fullerton	7.95
California Belle, NO, Sunkist, Fullerton	[illegible]
Carmencita, NO, Sunkist, Fullerton	8.05
Wm. Tell, OR, Sunkist, McPherson	10.10
Bowman, OR, Sunkist, McPherson	7.35
Airship, FC, Sunkist, Fillmore	8.20
Defiance, ST, Sunkist, Downey	8.25
Condor, ST, Red Ball, Downey	6.95
Souvenir, LM, Sunkist, Orange Cove	5.90
Orange Cove, LM, Sunkist, Orange Cove	6.35
O-C, LM, Red Ball, Orange Cove	4.60
Martha Washington, OR, Red Ball, Tustin	6.40
Splendor, ST, Sunkist, Mission	7.70
Evening Star, ST, Red Ball, Mission	6.50
Arcadia, ST, Sunkist, Pico	8.10
Burro, ST, Red Ball, Pico	6.90
Santa Carmelita, ST, Sunkist, Pico	7.50
Captain, OR, Red Ball, Tustin	6.30
St. Francis, LM, fancy, Lindsay	6.20
Safety, LM, Red Ball, El Mirador	5.00
Safety, LM, Red Ball, El Mirador	4.90
Gold Bond, LM, Sunkist, El Mirador	7.15
Orosi, LM, Sunkist, Orosi	6.90
Fido, LM, Red Ball, Orosi	4.50
Orange Cove, LM, Sunkist, Orange Cove	6.55
LEMONS	
Paul Neyron, LAV, Sunkist, La Verne	6.80
Mission, JP, Sunkist, Santa Barbara	7.45
Panama, JP, Red Ball, Santa Barbara	6.35
Wonderland, SDF, Sunkist, Escondido	6.05
Hiddendale, SDF, Red Ball, Escondido	4.80
Esco, SDF, orchard run, Escondido	5.75
Tartan, Q, Sunkist, Corona	7.10
Kiltie, Q, Red Ball, Corona	6.00
Corona Beauty, Q, Corona	5.50
Glendora, GF, Sunkist, Glendora	7.75
Bingo, GF, standard, Glendora	5.00
Three Star, WD, Sunkist, Whittier	7.45
Two Crown, WD, Red Ball, Whittier	6.50

ST. LOUIS—Market higher, with light offerings of both oranges and lemons.

VALENCIAS

Tick Tock, OR, Red Ball, Villa Park	5.80
Banana Belt, OR, Red Ball, Villa Park	5.75
LEMONS	
Service, NO, extra choice, La Habra	5.05
Fairmont, NO, standard, La Habra	4.95

DETROIT—Market higher both oranges and lemons.

VALENCIAS

S. B., LM, Rose St.	6.20
Woodlake Nymph, LM, choice, Rose St	5.30
Caledonia, NO, Red Ball, Placentia	5.65
Albion, NO, standard, Placentia	3.65
Substantial, CC, fancy, Wirht	5.70
Blue Ridge, LM, orchard run, Lindsay	4.60
LEMONS	
Esco, SDF, orchard run, Escondido	5.45

PHILADELPHIA—Fifteen cars oranges and three cars lemons sold. Market lower both oranges and lemons; good demand.

VALENCIAS

Basque, AFG, fancy, Fullerton	9.15
Model, AFG, extra choice, Fullerton	8.60
Collinco, Santa Ana	6.45
Poresee, Santa Ana	5.60
Evangeline, Placentia	5.85
Whittier, WD, Sunkist, Whittier	6.65
Golden Gleam, TC, Red Ball, Sunland	5.30
Plaid, TC, orchard run, Strathmore	5.50
Rooster, OR, Sunkist, Orange	7.05
Pride of Corona, Q, Sunkist, Corona	7.30
Tartan, Q, Sunkist, Corona	7.30
Kiltie, Q, Red Ball, Corona	6.50
Advance, OR, Sunkist, Tustin	6.70
Gorgeous, NO, Sunkist, Fullerton	7.55
Gold Wing, NO, Sunkist, Fullerton	7.15
La Habra, NO, Sunkist, La Habra	7.60
Reliable, NO, Red Ball, La Habra	6.70
Airship, FC, Sunkist, Fillmore	6.65
LEMONS	
Bear, OK, Sunkist, Upland	7.75
Cub, OK, Red Ball, Upland	6.85
Liberty, SDF, Sunkist, Escondido	6.50
Freedom, SDF, Red Ball, Escondido	6.05
Whittier, WD, Sunkist, Whittier	6.40
Pico, WD, Red Ball, Whittier	5.95

PITTSBURGH—Five cars oranges and two cars lemons sold. Market easier both oranges and lemons.

VALENCIAS

Blue Goose, AFG, fancy, Corona	7.35
Unicorn, GBA, fancy, E. Highland	5.90
Carro Amano, GBA, standard, E. Highland	4.85
Jack Horner, OR, Garden Grove	5.00
Refreshment, OR, orchard run, Garden Grove	5.35
Whittier, WD, Sunkist, Whittier	7.05
Quaker Girl, WD, Sunkist, Whittier	5.50
Skyrocket, OC, Sunkist, Exeter	5.20
Heather, CC, orchard run, Exeter	5.25
LEMONS	
Shamrock, NO, Sunkist, Placentia	6.35
Caledonia, NO, Red Ball, Placentia	4.80
Triple X, WD, Sunkist, Leffingwell	4.85
Triple E, WD, Red Ball, Leffingwell	4.30

BALTIMORE—Two cars oranges and two cars lemons sold. Market strong Valencia oranges and lower lemons.

VALENCIAS

Carmencita, NO, Sunkist, Placentia	7.30
Colombo, NO, Red Ball, Placentia	6.20
Portola, NO, orchard run, Placentia	6.40
Carnation, FWK, first, Fullerton	6.60
Gypsy Queen, FWK, second, Fullerton	5.75
Goody, FWK, second, Fullerton	4.80
LEMONS	
Excellent, VCE, Sunkist, Santa Paula	5.80
Sunside, VCE, Red Ball, Santa Paula	5.20
Imp, SDF, Chula Vista	4.20
Pala, SDF, extra choice, Chula Vista	4.90
Sundial, SDF, choice, Chula Vista	5.05

CHICAGO—Twenty cars of oranges and three cars lemons sold. Market easier and lower on oranges, with lemons showing better feeling.

VALENCIAS

Whittier, WD, Sunkist, Whittier	6.60
Pico, WD, Red Ball, Whittier	5.45
Defiance, ST, Sunkist, Downey	7.10
Condor, ST, Red Ball, Downey	5.75
Rooster, OR, Sunkist, Orange	6.80
Elderwood, LM, Sunkist, Elderwood	6.25
El-pa-ho-co, LM, Red Ball, Elderwood	4.75
Patrician, TC, orchard run, Strathmore	5.70
Rey, ST, Sunkist, San Fernando	6.50
Tunnel, ST, Red Ball, San Fernando	5.50
Splendor, ST, Sunkist, Mission	6.75
Evening Star, ST, Red Ball, Mission	5.50
Senator, OR, Sunkist, Frances	6.75
Constitution, OR, fancy, Frances	6.65

The Weather

FORECAST FOR LOS ANGELES AND SOUTHERN CALIFORNIA: Fair with moderate temperature Friday and Saturday. Foggy or cloudy in the morning. Maximum and minimum temperature yesterday: 67—60.

Los Angeles Times

In Two Parts—40 Pages

PART II — LOCAL SHEET — 20 PAGES

Vol. XLVII. FRIDAY MORNING, JUNE 8, 1928. C CITY NEWS—EDITORIAL—SOCIETY—THE DRAMA

MENACE IN LOAN BULK MINIMIZED

Bankers' President Opposes Alarmist View

Percentage Too Small to be Disturbing Factor

San Franciscan Nominated for Presidency

BY EARLE E. CROWE
Financial Editor The Times

PASADENA, June 7.—Thomas R. Preston of Chattanooga, Tenn., president of the American Bankers' Association, is not apprehensive over the enormous volume of the nation's credit tied up in brokers' loans. In contrast to the beliefs of many other bankers and to the recent warning of the Federal Reserve Board, the Tennessean this morning told the members of the California Bankers' Association, in session here, that there is nothing alarming in [illegible] of more than $5,000,000,- [illegible] on New York Stock Exchange securities.

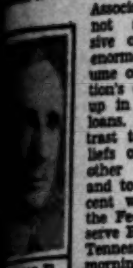

THOMAS R. PRESTON

[illegible] about 25 per cent of these [illegible] are actually made by Wall [illegible]," he explained. "Sixty- [illegible] of the total call loans [illegible] by banks of other cities [illegible] banking institutions, and [illegible] call loans today represent [illegible] more than 8 per cent of [illegible] value of all securities [illegible] on the New York Stock [illegible]. And so, when analyzed, [illegible] do not seem large [illegible] to be really disturbing."

[illegible] connection with the nation- [illegible] of securities, which [illegible] the character of bank [illegible] Mr. Preston offered the [illegible] that the advisability of [illegible] latitude in their defini- [illegible] what constitutes commercial [illegible] should be considered by the [illegible] Reserve Board.

SMALL PERCENTAGE

[illegible] loans, he pointed out, [illegible] only 6 per cent of [illegible] of more than $5,000,- [illegible] during the last twelve [illegible] bank loans and invest- [illegible] commercial loans comprise [illegible] or eligible paper, [illegible] banks, not having an ade- [illegible] supply of eligible paper, have [illegible] diverted funds into se- [illegible] investments.

[illegible] for the decline in the [illegible] of eligible paper, Mr. Pres- [illegible] is largely due to the ease [illegible] corporations can dis- [illegible] preferred stock and bond [illegible] enabling them to finance op- [illegible] without dependence upon [illegible]. And there is not the [illegible] for large inventories, he [illegible] the railroads have lift- [illegible] transportation service to a re- [illegible] and swift basis of schedule.

BANKERS IMPRESSED

[illegible] California bankers were im- [illegible] with Mr. Preston's com- [illegible] on agricultural relief. Be- [illegible] his own suggestion of [illegible], he summarily disposed [illegible] of the politicians [illegible] remark:

"I have been listening to political [illegible] for the farmer all my [illegible] have never heard of one [illegible] adding 5 cents to a bushel [illegible] or $1 to a bale of cotton."

[illegible] remedy is the mingling [illegible] agriculture and industry. In- [illegible] plants, he said, should be [illegible] in the rural centers, giv- [illegible] a better balance [illegible] urban and rural popula- [illegible] supplying the farmers with [illegible] markets and the [illegible] of employment in slack [illegible].

MORRISH NOMINATED

[illegible] report of the nominating [illegible] submitted this morning, [illegible] of William F. Morrish, [illegible] vice-president United [illegible] Bank and Trust Company [illegible] San Francisco, was proposed for [illegible] presidency of the California [illegible] Association. The election [illegible] held Saturday morning.

[illegible] nominations include A. J. [illegible] vice-president Bank [illegible] San Francisco, as vice- [illegible] Paul A. Pflueger, vice- [illegible] United Security Bank and [illegible] Company, San Francisco, [illegible] and George A. Van Smith, [illegible] Anglo and London- [illegible] National Bank, San Fran- [illegible] F. Sullivan, Crocker First [illegible] Bank, San Francisco; H. [illegible] vice-president Security [illegible] and Savings Bank, Los An- [illegible] and William A. Kennedy, [illegible] National Bank of Pomona, as [illegible] of the executive council. [illegible] First National Bank

(Continued on Page 2, Column 2)

POOR PA

BY CLAUDE CALLAN

"[illegible] think Ma would [illegible] me tellin' the com- [illegible] the joke about her [illegible], but she slapped [illegible] for laughin' at it."

[illegible] Publishers Syndicate)

ATHLETIC FIELD WINS HER FAME

[A. P. photo]
Miss Helen Schwartz

PASADENA GIRL GIVEN HIGH HONOR

Acclaimed Most Talented All-Around Student Who Attends Eastern School

Acclaimed as the best all-around girl attending the Sargent School in Cambridge, Mass., Miss Helen Schwartz, 20 years of age, daughter of Mr. and Mrs. Edward G. Schwartz of Pasadena, has won particular praise by her athletic prowess. She was graduated from Pasadena High School in 1925, where she was a member of the girls' track, volleyball and basketball teams. Later she served as captain of the Pasadena Country Club basketball team, on which she played center.

She will return home after her graduation from the Sargent School next Wednesday and plans to become a teacher of physical education. Miss Schwartz was born in Mt. Pleasant, Iowa, but has lived in California for several years. Her parents live at 891 Garfield avenue, Pasadena.

PARK SWIM POOL URGED BY CHAMBER

Civic Body Indorses Plan for Exposition Tank Prior to Olympics of 1932

Adoption by the Los Angeles Chamber of Commerce of a resolution favoring construction of a swimming pool or pools in Exposition Park for the use of the International Olympic games in Los Angeles in 1932 was announced yesterday.

The Chamber favors the proposal of the Department of Playground and Recreation for the construction of a pool in the southerly end of Exposition Park in front of the grandstand formerly used for the horse-racing course. Construction of the pool would be in keeping with the architecture and other features of Exposition Park, it was pointed out.

In its resolution the chamber pledges its support to the project in order that the swimming events of the 1932 Olympiad may be held in Los Angeles and will not have to be held in some other California city because of the lack of a suitable pool here.

District Opposes Weeds Clean-up

The City Council has found one district in the city that objects to the annual campaign to clean vacant lots of weeds. The district is that section of Wilmington east of Broad avenue and south of Anaheim street. The Wilmington Chamber of Commerce yesterday notified the Council that the few weeds on this filled ground helps to keep the sand and silt from being blown by the wind and carried into stores.

The notice from the Wilmington Chamber of Commerce came as the result of the announced intention of the city to carry its lot-cleaning campaign into the Wilmington district.

HEARING CALLED ON UNION DEPOT

Council Utilities Committee Takes Action

East Los Angeles Bodies in Plea for Meeting

Avoidance of Further Court Battle Hoped

The City Council's Public Utilities committee will hold a public hearing August 9 to consider the present situation as regards the city's twelve-year battle for a modern, adequate railroad union passenger depot. The hearing was called as a result of the suggestion of the united civic organizations of East Los Angeles that the railroads should be asked by the Council to come forward with a definite plan to build the station.

RAILROADS OPPOSE

Similar requests were made of the railroads in 1925 but the railroads stood firm in their resistance to the city's demand for a union depot. The railroads offered their chain of elevated structures linking the Arcade and Santa Fe depots as a substitute for the Plaza area union depot ordered by the California Railroad Commission and approved by the Federal Interstate Commerce Commission. The people in 1926 voted no on the L plan and yes on the depot. In its recent decision, the Federal Commission again ruled that public necessity and convenience require the railroads to build a union depot in the Plaza area but the commission questions its authority to compel the railroads to build the station.

MANDATE SOUGHT

City Attorney Stephens is preparing to ask the Supreme Court of the District of Columbia for a writ of mandate requiring the Interstate Commerce Commission to issue the necessary depot order. This will carry the question of the Federal Commission's authority to the Supreme Court of the United States.

In the slim hope of trying to avoid this last battle in the courts, the East Side organizations have asked the Council to request the railroads to come forward with plans for the depot. The Council's hearing on August 9 is on the question of the desirability of asking the railroads to do this. City Attorney Stephens, who has led the city's long battle for the union depot and won consistently in courts and commissions, has been invited to the Council's committee hearing as well as the representatives of the railroads.

LAST RITES TODAY FOR J. D. WORKS

City Council Adjourns as Mark of Respect for Memory of Former Senator

Funeral services for John D. Works, former United States Senator, jurist and long-time resident of California who died Wednesday, will be conducted at 2 o'clock this afternoon at the Inglewood chapel.

Arthur W. Eckman, Los Angeles attorney, will read the funeral service of the Christian Science Church. Clifford Lott will be the singer. Following brief services, the body will be cremated.

The City Council yesterday took an adjournment out of respect to the memory of Mrs. Works. When making his motion for the adjournment Councilman Randall paid high tribute to Mr. Works's service in the United States Senate. Senator Works served also in the City Council and was president of that body. Resolutions were drafted by Councilmen Randall, Hughes and Sanborn noting the loss to the city through the death of Mr. Works. The City Hall flag will be at half-mast today.

New City Trust Department to Start Shortly

The City Council yesterday started under way the creation of the department of trusts provided for in the charter to receive and handle gifts and donations to the city.

Los Angeles has a board of trusts commissioners but so far has not been provided with a director of trusts, a stenographer and office so that persons desiring to give money and property to the city will have some one to whom to make the donations. The Council's Finance Committee will consider the salaries to be attached to the positions.

FOKKER FACTORY PLANNED

Builder Announces Coast Plant to Cost $500,000 and to Build 300 to 500 Planes Yearly

Anthony H. G. Fokker, pioneer airplane designer who evolved the Southern Cross plane and who is to be guest of honor at a luncheon given by the board of directors of the Los Angeles Chamber of Commerce today, has announced his intention of building a factory on the Pacific Coast.

"This is but a natural development of our business and will materialize just as soon as organization matters and the stabilization of a rapidly increasing business can admit of it," he said at the Biltmore, where he is stopping for another week.

"Naturally I cannot designate the location of the factory as yet, but when it comes it will cost at least $500,000 and will turn out from 300 to 500 planes per year. We now are building many types of planes and have plans for other models, including a sport plane for private use, which will be two or three passenger, according to the motive power, and which will cost in the neighborhood of $1500.

AVIATION CENTER HERE

"We look upon Los Angeles and Southern California as one of the salient airplane centers of the world, because of climatic conditions and

(Continued on Page 2, Column 5)

Titled Guest Views Ruins of Cafe

"Russian Eagle" Defeated by Flames' Attack
Marquis Henri de la Falaise de la Coudraye, husband of Gloria Swanson, was among film colony folk who left the restaurant before it was wrecked and returned later to view the havoc.

CAFE BLAST SUSPECT HELD

Antique Dealer Questioned in Bay City After Explosion in Film Haunt Injuring Several

Michael Tocaxe, antique dealer, was arrested in San Francisco last night for questioning regarding the fire and explosion that wrecked the Russian Eagle Cafe on Sunset Boulevard, haunt of motion-picture stars, early yesterday morning. The antique dealer was apprehended on a warrant and complaint issued in Los Angeles late yesterday by Municipal Judge Gibbs at the request of the District Attorney's office.

Tocaxe, the local authorities assert, operated a shop in the same building that houses the cafe.

After his arrest in San Francisco, according to dispatches, the accused man denied he knew anything about the fire, asserting that he had left Los Angeles by bus early Wednesday afternoon. He was traced in San Francisco, it was said, by a visit he paid to immigration headquarters to renew his alien permit. Authorities prepared to bring him back to this city at once.

SHOP DECLARED SOLD

Questioning by the San Francisco police, dispatches declared, was hampered by Tocaxe's apparent inability to speak or understand English, and a Russian interpreter fared little better. It was declared, however, that the suspect asserted that he had recently sold his antique shop and invested his money in the Russian Eagle Cafe. Deputy sheriffs here, however, declare that they have been unable to locate any new buyer of the place.

Theodore Olferieff, cousin of Theodore Lodijensky, the local cafe owner, according to advices from the northern city, where Olferieff is employed as a geologist for an oil company, stated that he believes the explosion was the work of rival restaurant owners or members of a liquor ring. Authorities here are inclined to discount Olferieff's theories, however.

CONDITION IMPROVES

While the Sheriff's office here was making a complete investigation of the asserted plot, the condition of Lodijensky, proprietor and a former Russian army officer who was badly injured in the explosion, was reported improved. Lodijensky received a skull fracture and other injuries from which it was thought at first he might die. Several others received injuries in the blast, but all will recover.

Although a large number of outstanding motion-picture stars are known to have attended the cafe during the evening, most of them, it was declared yesterday, had left the place before the fire and explosion took place.

CELEBRITIES AT HAND

Charles Chaplin, the Marquis de la Falaise, husband of Gloria Swanson, Eddie Sutherland, director, and Lily Damita, French actress recently brought to Hollywood, however, were declared present when the fire broke out. Earlier in the evening Jack Dempsey and his wife.

(Continued on Page 2, Column 3)

DRY PLANKS PETITIONED IN PRAYERS

School of Missions Told of Nation-Wide Action by Christian Women

"Every Christian woman in the United States is requested through our organization to make a special appeal to God next Sunday asking that a dry plank be inserted in the campaign platforms of both great political parties," Mrs. John Urquhart told 300 delegates to the school of missions at the First Congregational Church yesterday.

Mrs. Urquhart is chairman of the Southern California section of the National Woman's Law Enforcement Committee.

"The Eighteenth Amendment is the result of constructive thought and action on the part of the people of the United States bent upon establishing a new civilization and it is for all citizens to see to it that the Constitution, including all amendments, shall be respected and upheld," said Mrs. Urquhart. "The Association Against the Prohibition Amendment is becoming increasingly powerful, supported by millions of workers and backed by millions of dollars."

Speakers at the sessions of the school of missions this morning and afternoon will include Dr. John Snape, Dr. Lena L. Fisher, Mrs. Hallie Hill and Dr. W. C. Pearce. The school will close with a banquet in the auditorium of the First Congregational Church at 6:15 p.m. today.

PLANS APPROVED FOR GRIFFITH POOL PLAY

Plans for the annual Griffith Park pool pageant, to be known as "The Enchanted Garden," set for the 29th and 303t3h3 13ns3t3., under direction of Mrs. Emilie Hollington, supervisor of dramatics for the department, was approved by the Playground and 30th inst. under direction terday on recommendation of Supt. Hjelte. It is proposed to have a colorful display at the pool, with 3030 persons from various city playgrounds taking part. The pageant will be open to the public.

SIX HURT IN SERIES OF MISHAPS

Three Persons Injured in Falls, One Walks Into Side of Automobile, and Two Others Receive Bruises in Traffic Accidents

Three persons broke bones through falling and three others were hurt in automobile collisions in a series of major and minor accidents yesterday.

Benjamin Berres, 64 years of age, of 1515 Elevado street, received a fractured right ankle when, according to witnesses, he walked into the side of a slowly moving automobile in Grand avenue between Sixth and Seventh streets. The car was driven by Herold Bowles of 1826 East Sixty-ninth street.

Mike Israel, 5, fell while playing in front of his home, 239½ West Fifty-second street, and fractured his right leg below the knee.

Pat Estrada, 58, of 1320 Sanford avenue, while putting shingles on a roof at Fourteenth and Griffith streets fainted and fell twelve feet to the ground. He received a fractured right ankle.

Vincent Provost, 35, started down the stairs of his home, 2741 Glassell street, tripped and fell and received a broken right knee. He was taken to the General Hospital.

Miss Wilma Smith, 35, of 231 South Bunker Hill avenue, was struck at Fifth street and Broadway by an automobile driven by Eugene Cunningham of 123 South Dillon street, and knocked to the pavement. At the Georgia-street Receiving Hospital it was found she was suffering from a fractured left elbow.

Mrs. Joseph Ehrlanbach, 56, of 839 South Benton Way, received a fractured rib and possible internal injuries when her car, driven by Frank Rothschild, was in collision with an automobile driven by W. Lees of 2034 Mayview Drive. She received emergency treatment at the Georgia-street Receiving Hospital, after which she went to her home.

MINISTERS VOTE DR. DYER GUILTY

Congregational Association Recommends Ouster

Action Echo of Old Fight in Wilshire Church

Pastor Refused to Attend Yesterday's Hearing

After a day of debate and presentation of evidence, the 110 pastors and delegates of the Los Angeles Congregational Association called to consider the charge of conduct unbecoming a Congregational minister against Dr. Frank Dyer, pastor of the Wilshire Boulevard Congregational Church, last night found him guilty by a vote of 107 ayes and one nay. Two delegates declined to vote.

A resolution censuring "that certain group of people supporting and following Dr. Frank Dyer and asserting to be the Wilshire Boulevard Congregational Church" was carried by a standing vote before the meeting adjourned.

The formal finding of "guilty" will be forwarded to Dr. Dyer in the following words:

"We find that the charges against Rev. Frank Dyer have been substantiated and proven true and recommend that the Los Angeles Association of Congregational Churches and Ministers withdraw fellowship and that he thereby forfeit all rights and privileges of ministerial standing as a minister of the Los Angeles Association of Congregational Churches and Ministers."

DYER IN STATEMENT

It was freely stated during the debate that the findings of the meeting could in no way affect Dr. Dyer's control of the Wilshire Boulevard Congregational Church, which, it is said, is a matter for settlement in the courts.

The hearing, after two hours of debate as to the legality of such procedure, got under way shortly before noon with Rev. Paul Davies of Santa Barbara serving as moderator. Blake Franklin of Glendale, president of the Los Angeles Congregational Extension Society, presented the evidence as prosecutor while Rev. Doremus Scudder was appointed to represent the interests of Dr. Dyer and his congregation.

While the hearing, or trial, as it was sometimes called during the course of testimony, was under way, Dr. Dyer issued a statement explaining his reasons, and those of the church, for not appearing before the delegates in the Mt. Hollywood Congregational Church.

DYER GIVES REASONS

Dr. Dyer summarized these reasons as follows:

(1.) Because the church was not named in the call for the meeting, but only a "group of people who are following him claiming to be the Wilshire Boulevard Congregational Church."

(2.) Because church officers point out that the association has authority only over actual churches and not "groups of people."

(3.) Because neither Dr. Dyer nor the church were requested to attend.

(4.) Because, while a committee of the association may call a meeting, only the association itself can decide to have a trial.

(5.) Because the officers of the church pointed out to the association that if it wishes to have a trial and cite them or their minister to appear—that will be soon enough to do so.

(6.) Because the officers of the church and Dr. Dyer offered one suggestion, to wit: That as all these matters are in Superior Court, that any ecclesiastical trial be deferred until the court cases are settled.

Dr. Dyer and his "group" were charged before the association meeting with three specific counts: (1.) Un-Congregational and un-Christian acts; (2) Misrepresentation of facts; (3) Responsibility for bringing disgrace upon the denomination by the proposed boxing bout to raise funds for the church. These charges included also bad faith, illegal ousting of members, accepting members without regard to church policy, the attempted removal of regularly elected officers of the church, and misstatement of financial status of the church.

DYER BRANDED LIAR

Prefacing his case, Mr. Franklin read a lengthy document setting forth the history of the Wilshire Boulevard Congregational Church and detailing the things he would attempt to prove through testimony of witnesses. In the course of the day's hearing he called thirteen witnesses to the stand. None of the witnesses was cross-examined by were questioned by various delegates.

Dr. Charles F. Aked, formerly associated with Dr. Dyer as associate pastor and now head of the All-Souls Church, was the first witness called. He told the delegates he had repudiated a one-year contract because he was unable to get

(Continued on Page 2, Column 4)

MATRIMONIAL PLAN DENIED BY ACTRESS

Dolores Del Rio

DIVORCE OF FILM STAR MADE FINAL

Dolores Del Rio Granted Complete Freedom from Mate by Mexican Court

Dolores Del Rio was granted a full decree of divorce yesterday by the Mexican court at Nogales, Son., according to dispatches from the border city last night.

While the decree was being issued, Mrs. Del Rio's former husband, Jaime Martinez Del Rio, was on the high seas bound for Europe, having sailed yesterday morning from New York, Mrs. Del Rio said last night.

The suit, filed April 21, last, was based upon incompatibility and was filed after a trial separation of four months which the couple decided to make permanent.

The demure and much-press-agented young woman who left her Mexican home in 1926 and scaled the heights to motion-picture stardom in less than two years, last night denied that she will wed her director, Edwin Carewe, credited with discovering her.

Mr. and Mrs. Del Rio were married on April 11, 1921, after a courtship begun at a Mexico City charity bazaar where they met. At that time Mrs. Del Rio, who was Dolores Asunsolo, had just left St. Joseph's convent in Mexico City where she had spent the past ten years.

Mr. Del Rio, a wealthy ranch owner of Mexico, and his young bride made an extensive honeymoon tour of Europe and then returned to the Del Rio home in Mexico City.

It was while on a Mexico trip two years ago that Carewe met the Del Rios and induced Mrs. Del Rio to try motion-picture work.

Last night Mrs. Del Rio said:

"I am very happy that it is over with. I am interested only in my work and do not, at this time, contemplate any other matrimonial adventures."

Mr. Del Rio has taken up literary work; has written several scenarios and one play. On his tour of Europe he plans to spend severel weeks with his mother in Spain.

"We are still, and will always be the best of friends," Mrs. Del Rio said.

State Senator Allen to Enter August Primary

State Senator Allen yesterday announced his candidacy for renomination in the Republican primary of August 28 for the Thirty-seventh District. Senator Allen now is rounding out his eighth year as a representative of this district.

Senator Allen is a Republican and resides at 433 Grand View avenue.

He is chairman of the Constitutional Amendments Committee of the Senate and also holds membership of the following committees: Finance, Corporations, Education, Governmental Efficiency, Hospitals, Municipal Corporations, Prisons and Public Health.

GRAND JURY INSPECTS DAM

Pacoima Structure Surveyed by County Body; Purposes Back of Move Withheld

New developments in the St. Francis Dam disaster were indicated yesterday when the Los Angeles county grand jury made a secret survey of Pacoima Dam, near San Fernando. Although Ellis A. Eagan, deputy District Attorney in charge of grand jury matters, declined to disclose the object of the tour, it is believed that the survey is connected directed with the recent decision of the Board of Supervisors to lower the height of Pacoima Dam to minimize the danger of a break.

At the same time it was learned that Capt. William J. Bright, chief of Sheriff Traeger's homicide investigation detail, has detailed two men to an investigation of the St. Francis Dam disaster to determine whether or not the dam had been dynamited. The results of investigation in this direction never have been made public.

It is believed by attaches of the District Attorney's office, that the inspection tour of the grand jury dealt more with the safety of Pacoima Dam than with the cause of the Santa Clara River flood.

However, it is revealed that other matters also occupied the attention of investigating members of the grand jury, as they also made an inspection tour of the San Fernando Health Center, which cared for many of the Santa Clara Valley flood victims.

by Harry Carr

THE one ambition of my life has been to sit in a decorated automobile and have a flock of motorcycle cops go screaming up the street telling the folks I am coming.

But when it happened it was a bitter disappointment. Everyone looked with rapt admiration at the motorcycle cops, but did not pay the slightest attention to the rest of us—the Republican delegation and party on the way to nominate Hoover.

I never shall feel the same awe again when I see a film magnate coming in at the railroad station with the hired screen beauties and the motion-picture cowboys.

ON THE TRAIN

This is an interesting delegation—men of striking personality—on the way to pick out a President of the United States.

You never see men at such advantage as on a railroad train. It's one time when they have time to talk without secretaries and telephones breaking in.

Lieut.-Gov. Fitts told us stories of the crime gangsters who are threatening to turn Los Angeles into one of the dangerous cities in the world.

BOOTLEG GANGS

He told us how the bootleg gangs protect the landing of contraband booze along the Southern California coast.

When a steamer is coming in an area is laid out for protected disembarkation. Completely surrounding this place they build an invisible fence of black thread.

THE THREAD FENCE

Along this thread fence the bootleggers have line riders—men who patrol the line just as in the cow country they send cowpunchers along the fences.

Wherever they find the thread torn down they know that an attack is threatened. The alarm is sounded and the booze ship puts out to sea again.

JUNGLE LAW

Right in Los Angeles, which ought to be the most peaceful community on the map, the law of the jungle prevails.

One hijacker got a change of heart and decided to tell what he knew. This attack of conscience came when he was in a Los Angeles hospital recovering from a shooting scrape—a pitched battle between gangsters.

Learning of his confession, the gangsters went into the hospital in the middle of the night; took him "for a ride." They cut out his tongue and left him lying in the road.

SPEED

Although we should be modest and shrinking about it, I shall have to admit that the enterprise of The Times in getting papers to the breakfast table in San Francisco rather leaves you staggered.

The last thing we saw before the train left was a flashlight photograph of the delegation taken by a Times photographer at the Southern Pacific depot.

Next morning we bought the paper with this picture—on the San Francisco news stands.

ESPERANTISTS TO PICNIC

The Esperanto Club of Los Angeles will have a picnic at Echo Park Island Sunday noon. Esperanto games and the telling of short stories in Esperanto will follow the luncheon. Adoption of the constitution and by-laws and installation of new officers by Paul Shapiro will be the order of business at the next meeting of the club, the 14th inst., at 7:45 inthe Seminary Room, Central Public Library.

AUNT HET

BY ROBERT QUILLEN

"My girl Ella's, new-fangled way o' raisin' children is better for 'em, maybe, but it don't make 'em behave as well as mine did."

(Copyright, 1928, Publishers Syndicate)

Police Capture $50,000 Worth of Liquor in Raid on Hijackers' Cache Following Tip-

RUM FORTUNE REPAYS SEARCH

Cafe Man Under Arrest as Suspected "Fence"

Active Gang Thought Broken Up by Campaign

Stock Believed Proceeds of Private Cellars

Liquors valued at approximately $50,000 were seized by police yesterday with the announcement that they have broken up one of the most active gangs of hi-jackers that ever operated on the Pacific Coast. The confiscated liquor is said to have been hi-jacked from the private cellars of wealthy residents of Southern California, as well as from bootleggers.

The cache was located by police at 5620 South Broadway, on the second floor of a building occupied by the N. & M. Cafe. W. H. Newman, said to be the proprietor of the cafe, is under arrest on suspicion of receiving stolen property.

Location of the liquor cache followed the arrest Wednesday of Eddie Fields, who, according to police, confessed to hi-jacking Charles Hooper, owner of a repair shop at Seventeenth and Main streets, of a quantity of liquor a week ago Sunday.

The first intimation of the hi-jacking ring was obtained by police last Monday, when they received a mysterious tip to raid a room in a downtown hotel. The raid resulted in the arrest of William Logan and Mrs. Hettie Sykes, who later were identified by Hooper as two of the persons taking part in theft of his liquor.

Two men and a women said by detectives to have been implicated by Logan in his confession were arrested shortly before midnight and booked at Central police station on charges of suspicion of robbery. They gave their names as James Huey, 42 years of age, a plumber, W. J. Murphy, 43, chauffeur, and Mrs. Mary Corham, 42. All three were arrested at 367 East Thirty-third street and all said they live in Ventura.

Lone Tree Opens Bag of Trouble

It all started when Frank Castello cut down a tree.

The wood from the tree, according to Loretta Piper, now suing Castello for $25,000 damages in Judge Bullock's court, was piled in her driveway. She couldn't drive her car to her garage and was forced to leave the machine at her curb in front all night.

Along came a traffic officer and tagged the car. The tag started an argument between Miss Piper and Castello, ending, she asserts, by the latter attacking her and injuring her severely.

The defendant, through his guardian, denies the accusations on the ground he was insane at the time of the asserted attack.

The hearing will continue today.

HUMANE DEPARTMENT OFFICER ACQUITTED

Russell G. Coon, special officer of the City Humane Department, yesterday was found not guilty of a charge of battery by Municipal Judge Frank Gray. Coon was accused by Mrs. Bertha Clement, 18-year-old University of California co-ed, of stopping her on the pretext that she was speeding and making improper advances toward her. Several members of the board of trustees of the Humane Department, with which Coon has been connected for four years, testified in his behalf.

BANK BANDIT PALS DRAW SENTENCES

Two Taken After Killing of Asserted Companion Will Go to Prison

Alfred Reed and Albert Roth, who pleaded guilty to a charge of attempting to rob the Vernon branch of the Merchants' National Trust and Savings Bank March 26, last, yesterday received prison terms ranging from seven years to life. Sentences were imposed by Judge Edmonds of Superior Court.

The men were captured through the efforts of George J. Fisher, bank guard, who killed J. J. Ratledge, an asserted accomplice of the bandit pair, in an exchange of pistol fire following the unsuccessful attempt to hold up the bank. Fisher then kept Reed and Roth covered until they were disarmed.

Reed was sentenced to San Quentin, while Roth, a "two-time" loser, was ordered to Folsom.

MENACE IN LOAN BULK MINIMIZED

(Continued from First Page)

of Redwood City, was chosen to fill a vacancy on the council.

ANNUAL ADDRESS

The morning session was opened by the delivery of the annual address of the president of the association, Ralph B. Hardacre, executive vice-president of the Los Angeles-First National Trust and Savings Bank. Mr. Hardacre reviewed the events of the past business year in California and emphasized the sound growth of banks in the State. He expressed some concern, however, over the speculation in bank shares. On this point he said:

"The question as to the propriety of general speculation in the stocks of banks and the question as to the length of time these market values can be maintained, together with the possible effect on public opinion regarding the institutions themselves which might result from any substantial downward fluctuations in the value of their stocks, are matters which conservative bankers are viewing with some concern."

GREAT GROWTH SEEN

In discussing the part the banks play in the development of the State Mr. Hardacre predicted that, if the curve of growth holds true, banking resources twenty-five years hence will total $25,000,000,000. Today they are about $4,000,000,000, and twenty-five years ago were $552,000,000.

The program was enlivened with a patriotic address by Harry L. Todd, postmaster of San Francisco, who took as his subject, "The Birth of a Nation." Several formal reports were given by committees, including the executive council, the legal department, and the secretary, Frederick H. Colburn.

Tomorrow's program will include addresses by Hal G. Hotchkiss, president of the California Real Estate Association; Edward Elliott, vice-president Security Trust and Savings Bank, and Donald D. Conn, managing director California Vineyardists' Association.

PARK BOARD RENEWS FIGHT ON SPOONERS

The battle to keep city parks free of spooners at night continues. Yesterday the Park Board requested Supt. Shearer to take up with the Automobile Club of Southern California the matter of placing signs and to arrange for gates to mountain roads, warning lingerers that the road will be closed from 8 p.m. to 6 a.m. daily.

NATIONAL DRY CHIEF ON VISIT

Commissioner Doran Says Lid Fits Tightly

Expresses Pleasure With Southland Efforts

Civil Service Hurt Force at First, He States

Prohibition enforcement throughout the United States is becoming more and more effective and conditions on the Pacific Coast are improved, according to National Prohibition Commissioner James M. Doran, who arrived in Los Angeles yesterday.

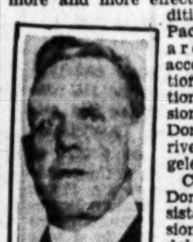
G. E. ELLSWORTH

Commissioner Doran, with Assistant Commissioner Alf Oftedal, spent the morning going over with Maj. Frank R. McReynolds, administrator for the Southern California district, plans for local enforcement, and announced himself as well pleased with the situation in the south.

Today Commissioner Doran, with his assistant, will go to San Francisco and then visit Portland and Seattle before returning to Washington. In each city the commissioner plans to check the activities of the prohibition commissioners and acquaint himself with local problems.

In speaking of national enforcement Commissioner Doran said:

"Conditions throughout the country are slowly getting better and our records showed that a marked forward step has been made in general enforcement of the prohibition laws. The placing of all prohibition officials under civil service has worked a hardship on enforcement, but in the long run it will no doubt be a great blessing. At first a great deal of confusion was caused by the move, but now things are shaping up and I am sure that all our best men will be retained.

JOHN H. UDALL

"Conditions here in the south seem to be improving and the records of the district show a vast amount of good work. My trip to the Pacific Coast is being made only to acquaint myself with the various directors and the local conditions here. No changes are to be made at this time. So far I have been well pleased with things as they now stand."

Yesterday morning Commissioner Doran also met with G. E. Ellsworth, field office inspector of the State of Washington, and John H. Udall, department prohibition administrator of Arizona.

CAFE EXPLOSION SUSPECT TAKEN

(Continued from First Page)

Estelle Taylor, John McCormick and his wife, Colleen Moore, and other picture people of more or less prominence were present.

Investigation by officials yesterday revealed the following:

The building which housed the cafe covered the ground space included between 8642 and 8648 Sunset Boulevard. In addition to the real-estate office was a gift shop, operated by Tocaxe, real estate and insurance offices.

Early in the evening one of the tenants noticed oil soaking through the ceiling of the one-story building and went up into the attic to investigate. He found a candle burning on a bunch of oil-soaked rags. Investigating further, he discerned that an oil-soaked wooden cord led from the bottom of the first candle to a second, and so on clear across the length of the building. It was apparent that the plan was that when one candle burned down it would ignite the cord to the second, thus spreading the fire the length of the building.

The tenant called city and county fire authorities, who believed they extinguished all of the blazing candles, and a number of men were left on the premises to watch for the return of the incendiary.

GAS SEEPAGE

However, no one appeared, and in the meantime the smell of escaping gas became apparent. While a search was being instituted fire broke out in the building, which was extinguished with great difficulty because of the quantities of inflammable material thrown about the attic. When the fire was brought under control, another search began for the leaking gas. Lodijensky had gone below where the gas meter was installed and firemen filled the building, when suddenly the explosion that wrecked the building came. It is believed that a spark from the recent fire reached the escaping gas, which evidently had its origin near the meter.

In addition to Lodijensky, those injured in the explosion were Irvin P. Strother, insurance broker; Spence Turner, Chief of the County Fire Department; Fire Captain Klinger and Firemen Charles Wildey, Lee K. Grogan, Carl Reinmuller and M. C. Carson.

SERIOUSLY INJURED

Strother received serious head injuries, Capt. Grogan a fractured leg, Klinger a broken wrist and the others less serious injuries.

Police started search for Tocaxe when it was learned that he had tried to get large amounts of insurance on his stock and fixtures within the past sixty days. Policies amounting to $7000 in two companies were located by Deputy Sheriffs Freeman and Rankin yesterday.

They Keep Lid Clamped on Liquor

Nation Grows Dryer, Says Doran

Left to right—National Prohibition Director Doran, Assistant Commissioner Oftedal and Maj. Frank R. McReynolds.

MINISTERS VOTE DR. DYER GUILTY

(Continued from First Page)

along with Dr. Dyer, whom he characterized as an "ingrained liar, a man of savage passion, ruthless selfishness and acting in bad faith."

He lost confidence in Dr. Dyer, he said, when the latter had brought his (Dr. Aked's) former secretary from Kansas City for a position here and then later said he had not intended to keep her in the position, but was doing so because another secretary resigned. Dr. Aked cited other instances he said destroyed his confidence in his pastor.

Testimony as to asserted false statements on finances and other matters introduced to show bad faith on the part of Dr. Dyer, was given next by a group of former members of the church who admitted they are among the twenty-three members ousted in 1924. These witnesses were James Atsatt, Mrs. W. A. Moses, Boyd H. Fuller and Dr. Harry Schott.

BITTER ATTACK

Rev. E. D. Gaylord, who served as moderator of the ecclesiastical council called three years ago to consider the matter of the ousting of the twenty-three members, then told of the action of that council. He said that the council found the members had been ousted illegally and were still members of the church, but that Dr. Dyer and his church had disregarded those findings.

Dr. Thomas B. Harper, who quit as co-pastor with Dr. Dyer last February when the most recent trouble in the church arose, then told of his troubles while there and the reasons for his leaving. He also attacked bitterly the recently proposed boxing bout to raise funds for the church.

Others to testify were Dr. George F. Kenngott, superintendent of the Los Angeles Congregational Church Extension Society; C. E. Spaulding, former president of that organization; Fred M. Wilcox, treasurer of the Southern California Congregational Conference; H. S. Laughlin, who was ousted as clerk of the church early this year, and Dr. John Gardner, moderator for the State conference last year.

Mr. Laughlin outlined the asserted irregular procedure by which he said Dr. Dyer introduced 114 new members into the church and with their votes, ousted the officers elected at the preceding annual meeting of the church and elected officers of his own.

Mail Carriers Plan for Picnic

Plans for the largest picnic in the history of the organization on July 4 at Echo Park were announced yesterday by the picnic committee of the Los Angeles Letter Carriers' Association. The picnic is the annual outing for the letter carriers and their friends, the proceeds going for the sick benefit fund of the organization.

One of the features of the day, according to President William Neumann, will be a chicken pie dinner. In addition to a program of patriotic exercises at 2 p.m. there will be music by the Letter Carriers' Band both morning and afternoon. Adolph Klein is band leader. There will be a program of sport and athletic events and a baseball game between teams representing the San Diego and Los Angeles letter carriers.

The plans call for an all-day picnic so that even carriers who may have to work part of the day may enjoy part of the program. Attendance in the past has been about 3000 persons and this year the committee is planning for even greater numbers.

WOMEN WILL PLAY HARPS AT ECHO PARK

An imitation of paradise is to be given at Echo Park, near Angelus Temple, Sunday with thirty to thirty-five women playing harps. Petition of the Fox Movietone News Syndicate to take pictures of the players in Echo Park was referred by the Park Board yesterday to Supt. Shearer with power to act.

IMPROVEMENT FOUGHT

Protests against the improvement of Avenue 56 from Media Drive to Hermon avenue will be heard by the City Council this morning.

FOKKER PLANS COAST FACTORY

(Continued from First Page)

the fact that there is a large nucleus of wealthy, pleasure-loving people in Southern California.

"Commercial aviation is to attain its greatest progress in the next two years, but I am convinced that beyond that period the private ownership of planes is to become as big a factor as the automobile business, if not even greater. Planes of the future are to be practically fool proof and the take-off and landing are to become much simpler.

"This city needs many landing fields. The business of the next five years will call for hangar facilities far in excess of harbor facilities for privately owned yachts as well as equipment to handle the commercial traffic. Airplane travel east and west is to be established on just as stable footing as railroad systems and that within a very few years.

"Because of congestion the time will never come when airplanes will take off from roofs and back yards, any more than it would be practicable to have Pullmans pull out from every alley in the city. That is the reason why Los Angeles needs many airports.

TO HELP RAILROADS

"Aviation is not to be a direct competitor of the railroads or steamship lines but will merely increase the volume of business of both of them. Of this I am certain. Any time traffic is speeded up it means increased business for all traffic interests and it will prove so in this development.

"I feel that inasmuch as the oil companies are to profit heavily by the development of aviation that they should be the first to assist in the marking of airways which is so grossly inadequate at this time. Logically will follow the markings of all railroad stations and the roofs of large buildings. This need is the first big requirement toward the advancement of the industry. The markings should be uniform, giving the name of the city, indicating the direction of north and by arrow point toward the nearest airport."

Wadsworth Will on File

John Wadsworth, who died in Pasadena May 21, last, left a $150,000 estate, including parcels of property in Pasadena and Wilmington, according to a petition for the probate of his will, filed yesterday.

To the Pasadena Home for the Aged and the First Universalist parish are left bequests of $10,000 each. Smaller sums are left to nieces and nephews and the residue is bequeathed to the widow, Margaret J. Wadsworth, 90 South Grand avenue, Pasadena.

Air Express Cuts Its Flying Time From Bay City

Flying time between San Francisco and Los Angeles was cut yesterday to the remarkable minimum of 2h. 28m., according to announcement of Western Air Express, Inc.

Its twelve-seated passenger plane left Mills Field, San Francisco, at 10:30 a.m. and landed at Vail Field, Los Angeles, at 12:58 p.m. The huge ship averaged 150 miles an hour for the entire distance. It is the fastest time ever made between the two cities by any passenger machine of any kind.

Among the passengers was Col. H. B. Hersey, chief of the United States Weather Bureau service in this city.

HOLLYWOOD SCOUTS CONDUCT COURT TODAY

Boy Scouts of the Hollywood district will conduct their June court of honor tonight at the Virgil Junior High School, First street and Vermont avenue. The court will be featured by the award of a number of Eagle Scout badges. Winners of the recent city wide field meet and of the city wide first-aid contest will be announced. Also the winner of the Hollywood district Junior Olympics tryout will receive the medal offered. Entertainment will be furnished by Scouts from Troop 10, and the opening ceremonies will be in charge of Troop 5, in recognition of its leadership of the district at the March court of honor.

ROOSTERS CAN CROW AWAY

Morning Songs of One-time Barnyard Monarch Keep Privileged Status

One campaign against crowing roosters blew up yesterday when City Prosecutor Lickley reported to the City Council that he has been unable to obtain from Mrs. Anna Paulsen of 3102½ Eighth avenue a petition signed by a majority of the neighbors complaining about the noise made by the chickens. The City Prosecutor said that he required a petition of this kind to sustain successfully a nuisance complaint.

Accused Teller Under Arrest

Charged with misapplication of more than $50,000 of funds of the Beverly Hills branch of the Security Trust and Savings Bank, William J. Hayes, former teller in the branch, was arrested yesterday by Deputy United States Marshal Lessner. Arrangements were made to furnish bond of $10,000.

Hayes was indicted with L. H. Gausman, also a teller, in the asserted misapplication of funds amounting to $50,690.

New Fountain for Pershing Square Urged

Proposal for a new fountain consisting of three ... colored waterfalls, to replace the ... fountain in Pershing Square ... suggested to the Park Board yesterday by President ... who believes the ... interests fronting the park ... bear the bulk of the ... estimated at $24,000.

President Griffith ... the Aqua Lite Company of Los Angeles, has invented a ... system of coloring water by ... of lights and proposed ... fountain at cost ... vention of park ... September.

Griffith was delegated ... interests fronting the park ... favorable.

PAINTINGS BY EASTERN ARTISTS SHOWN

The Los Angeles Museum ... position Park is showing ... day paintings by ... artists in a representation ... modern and conservative ... American painting. Also ... time, the water colors by ... Ryerson and Anne Goldthwaite ... eastern artists, and ... a Californian, will be seen ... for the month of June ... teresting group of ... artists of Taos and ... Arthur Wesley Dow ... Fourth annual exhibition ... lection of American prints ... through the courtesy of the ... town galleries in New York.

HAUSER'S PRIDE SAUSAGE

A dainty, new dish for warm weather meals or lunches. No artificial coloring, dye, filler or adulteration of any kind has ever been used in Hauser's Pride Sausage —It is wholesome, pure and always delicious— your dealer has it.

Eat Meat for Energy

HAUSER PACKING CO. 46 Years of Quality

Recommended by Leading Doctors and Dieticians

THE EVERGREEN PLAYGROUND

COOL Forest Highways

canopied with evergreens

THE cool forest roads are a constant joy to the traveler who vacations in the Evergreen Playground of Puget Sound and British Columbia. Day after day may be spent upon paved, or excellently surfaced highways, bordered and canopied mile after mile by great evergreens.

Abounding in shady and inviting picnic spots, with crystal springs and streams of cold mountain water nearby. Rivers are now bank full.

You may enjoy it all in ideal summer weather—for all days are "at June" during the summer months here. Excessive heat is unknown.

Seven hospitable cities will welcome you to the Evergreen Playground. Helpful bureaus of *Longview, Tacoma, Seattle, Everett, Bellingham, Victoria* and *Vancouver, B. C.*, will assist you in your vacation plans. They will tell you how best to see *Longview*, with its great lumber mills and industries, *Rainier National Park, Hood Canal, Snoqualmie Pass, Monte Cristo, Big Four, San Juan Islands, Mt. Baker National Forest Park, Vancouver Island, Butchart Gardens, Grouse Mountain, Harrison Hot Springs*, and a hundred other places of scenic fame.

Come North this summer to the Evergreen Playground of Puget Sound and British Columbia
See ALL of the Pacific Coast!

If you are going East, ask your ticket agent to route you one way via "The Evergreen Playground." From California the through rate by steamer here, and then eastbound, is the same as your direct rail fare East. The all-rail trip via the northern lines is only slightly higher.

(Come by regularly scheduled air coach, train, steamer or paved highway)

Our free illustrated booklet, "The Evergreen Playground," will assist you in planning your trip and vacation "Under Two Flags" more easily. Mail the coupon today.

PUGET SOUNDERS & BRITISH COLUMBIANS, *Associated*
205 Chamber of Commerce Building, Seattle, Washington
Please mail me your free illustrated booklet, "The Evergreen Playground"

Name ________
Address ________

LONGVIEW TACOMA SEATTLE EVERETT BELLINGHAM VANCOUVER VICTORIA

Puget Sounders & British Columbians *Associated*

"NO RED TAPE AT THE INTERNATIONAL BORDER"

The CAMLIN

Seattle's gracious invitation to Puget Sound—Rates from $3 a day

9th & Olive

L. L. BLANCHER MANAGER

HOTEL WINTHROP

TACOMA, WASHINGTON'S LEADING HOTEL

250 Rooms 250 Baths

Tariff $3 and up single.

Write for information regarding Rainier National Park

wing Tip-off

New Fountain for Pershing Square Urged

PAINTINGS BY EASTERN ARTISTS SHOWN HERE

PLAYGROUND

...s evergreens

...unders & ...olumbians ...ciated

SCHOOL BOARD DELAYS ACTION

No Decision Reached in View of Bonds' Defeat

Direct-Tax Alternative Will be Considered

Annual Budget May Carry "Outlay" Item

Determination of a policy to be pursued in acquiring needed extensions to the Los Angeles city school system will be decided Monday ... members of the Board of Education agreed at their meeting yesterday. This situation was precipitated by the defeat of the school bonds.

The annual budget of the system ... submitted to County Auditor ... by the 15th inst. so the ... may be spread, wherefore ... board continued yesterday to ... individual items. Several ... of grace are permitted, however, ... the "outlay" budget, so ... in the event it is determined ... sites and equipment and ... buildings on the "pay-as-you-go" system, or by direct tax ... the amount needed for 1929 ... can be superimposed ... annual budget.

BOARD'S AUTHORITY

The board has the authority to ... expansion by direct taxation ... resubmission of the de... bond issue.

A communication from the Central Labor Council, which indulged ... attack on the bond issue, was ... with the board by J. W. Buzzell, secretary and treasurer. By ... of John L. Beman, president of the board, this was referred ... committee of the whole.

PLEA REJECTED

... to the bond election, the ... the board to force ... to adopt a policy which ... the closed shop. ... ruling from County Counsel the board declined to ...

... subject was revived in the ... yesterday with the statement ... labor would be ... support the board's plans if ... was made to its demands. ... also contained the suggestion that the board call in the ... as part of a conference to ... "mapping out" means for ... more schools.

EXTENSION ORDERED

... of proceedings to ... extend Sepulveda Boulevard ... a width of 100 feet from ... to Venice Boulevard was ... by the City Council yesterday in response to a 52 per cent ... owner's petition.

PAVING PETITIONED

... Griffith and other ... owners yesterday asked the ... to order the paving of ... street from Lanzit street ... Hundred and Fourteenth ...

ONE IN TEN DECIDES TO RESIDE HERE

Beneficial Results From All-Year Club Publicity Explained by Drive Chief

One of every ten visitors to Southern California remains to live, according to Victor Girard, chairman of the campaign committee of the All-Year Club, which is conducting a drive to raise funds for its 1928 advertising budget. It was stated yesterday by Girard that visitors who established their residences here receive $125,000,000 annually from former investments, which is spent here.

Estimates on tourist traffic and the approximate annual expenditures were prepared for former United States Senator Flint, chairman of the executive committee of the All-Year Club, by a local economic bureau.

Since its inception in 1921 the club has spent millions of dollars advertising in magazines and newspapers throughout the nation to exploit the climatic, recreational and scenic attractions of Southern California.

As a result of the organization's campaigns millions of tourists have come to this section. The present campaign for funds to be provided by prominent business men will close the 15th inst.

Vocational Teachers to Be Graduated

Fifty-three special teachers of vocational subjects will be graduated by the Division of Vocational Education at the University of California at Los Angeles tomorrow at 8 p.m. The exercises will be held in Millspaugh Hall.

Diplomas will be presented by Dr. Ernest C. Moore, director of the university. The State Board of Education will be represented by one of its members, Allen T. Archer. Howard A. Champion, principal of the Frank Wiggins Trade School, will make the address of the evening. His subject will be "A Decalogue for Vocational Teachers."

The graduating class will be represented by two of their number, Mrs. Helen D. Atkins, instructor of personal hygiene work at the Long Beach Part-time High School, and Herman P. Thomas, instructor of machine shop practice and coordinator at the John C. Fremont High School, Los Angeles.

LIFE GUARD ASKED

The Los Angeles Harbor breakwater having become popular with swimmers, E. C. Gandy yesterday asked the City Council to station a life guard and police officer there to protect the swimmers. He also asked that steps be taken to prevent speed boats from endangering those swimming near the breakwater.

BROADWAY · HILL · AND · SEVENTH · "ONE · OCLOCK · SATURDAYS"

BULLOCK'S

June Lingerie Event

Today and Saturday Morning

"Knickernicks" $1.95

An idea in harmony with the modern idea of eliminating non-essentials, thus the Knickernick Combrazere takes the place of several garments and is worn by many smart, active women and misses.

The Combrazeres sketched are dainty and cool. Their tops are of lustrous Satin-ray and the lower section is of fine Patricia barred nainsook. One has the cuffed knee, the other has elastic at knee . . . in flesh. Smart, solid comfort, too—June Event, $1.95.

Silk Gowns $3.95

Lovely gowns with Lace. Smart tailored gowns with hemstitching. Both styles made of exceptional quality crepe de Chine in flesh, peach, orchid, blue or nile. The gowns are well made, cut full, and nicely finished.

Silk Lingerie, BULLOCK'S, Fourth Floor

*Collegienne Sets, $3.95

For today and Saturday morning of the June Event! Beautifully fashioned of glove silk, that exquisite form molding knitted fabric. Smartly tailored styles or those finished with lace. Orchid, Blue, Peach, Nile or White. Bandeau and uplift ensembles, June Lingerie Event, $3.95.

*Collegienne Glove Silk Underwear, BULLOCK'S, Fifth Floor

BROADWAY · HILL · AND · SEVENTH · "ONE · OCLOCK · SATURDAYS"

BULLOCK'S

Girls' Tub Silk Frocks, Prints! Priced $5.95

In Your New VOGUE! At Bullock's Now!

This Event Begins Friday and Saturday Morning

Smarter Handbags, $6.85

Remarkably smart Bags . . not the sort at all you would expect to find at this price. Soft pliable leathers yet durable and fine. Many in the manner of the French couturier bags . . . . in their softness and flexibility. Metallic trimmings quite modern in effect. Beautifully lined with heavy silk moire. Pleated effects . . tucks . . some with shell frames. A smart collection . . most unusual in price, $6.85.

Handbags, BULLOCK'S, Street Floor

*Collegienne's New "Gardenia Hat," $15

It would seem that the designer had the *collegienne type in mind when she launched the smart and youthful "Gardenia" hat! Bullock's is showing it, developed in Black Soleil Velour and Chiffon Velvet with white gardenia. Place three gardenias on your black coat lapel when you wear the Gardenia Hat!

*Collegienne Shop, BULLOCK'S, Fifth Floor

*Collegienne Sleeveless Linen Frocks, $9.75

Distinctive, smartly youthful frocks tailored of pre-shrunk linen of an exceptional quality. Clever tuckings and skirt pleatings. Interesting necklines make these frocks unusual. White, Maize, Orchid, Sea Foam, Pink, Coral and Blue Skies. A style smart for tennis and all active or inactive sportswear. Today and Saturday morning, $9.75.
The Blazer Jacket is $12.50.

Collegienne Shops, BULLOCK'S, Fifth Floor

Blazer Coats Worn with Flannel Skirts!

Tri-Color Blazers, $12.50—what could be smarter or newer for sportswear? A *Collegienne type in tri-colors of red, blue and white or white, tan and brown!
Botany Flannel Skirts, $5.95—for wear with the Blazer! White or pastels! Skirt pleated in front. Made on bodice top. *Collegienne type.
Blazer and Skirt ensembles, $18.45.

*Collegienne Sportswear, BULLOCK'S, Fifth Floor

Sports Pumps, Collegienne, $6.85

Toyo Cloth in checkered effects!—White with red, or blue or beige or green. The style sketched has half Spanish heel and comes in white with green or red. Those in white with blue or beige have Cuban heels. A style very much in demand. *Collegienne types. $6.85 pair.

*Collegienne Shoe Shop, BULLOCK'S, Fifth Floor
*Collegienne is a trade-mark name, registered by Bullock's.

100 Dozen Linen Tea Napkins $5 Dozen

Fine quality! A tea napkin without which no bride's outfit is complete. 14x14 inch size. $5.00 a dozen.

BULLOCK'S Linen Room, Second Floor

1000 Yards Theatrical Gauze, 30c

Five colors: In rose, yellow, maize, green, orange and two-tone combinations. Theatrical Gauze in the 36 inch width—a most astonishing value at 30c a yard. Use it for any room in the house—depending, of course, upon it informality.

Draperies, BULLOCK'S, Sixth Floor

Leather Billfolds at $3.50

A Special Value!

The finer leathers . . . ostrich . . . calf . . . pin seal . . . goat. Billfolds that make such splendid gifts to the graduate . . . or for bridge prizes.

These folds have plain or engraved 14-karat gold corners. Lined with leather or moire.

Black . . . brown . . . or tan. A real value, $3.50.

Leather Novelties, BULLOCK'S, Street Floor

Chinese Grass Chairs, $7.95

These splendid Chairs of Chinese sea grass are woven on Malacca frames. Sturdy. Comfortable. You'll need at least one for your porch, patio or garden this summer. Either Chair or Rocker, $7.95.

Summer Furniture, BULLOCK'S Sixth Floor

If You Like to Read at Night

The Booklite

—an amazing device that sheds a perfect light!—$3.00—Bullock's Book Store, Hill Street Building.

These VOGUE featured dresses will be found in Los Angeles only in Bullock's Misses' Section.

Good looking! Carefully edited! The very newest ideas in youthful modern silhouettes. And surprisingly low priced!

The little bandana dress with its new monogram . . . $29.50!

The tucked sheer crepe ensemble . . . $39.50!

In sizes for misses and slender women . . . Featured in the June 15 VOGUE. In Bullock's Misses' Section—now . . . Third Floor

"Priest Coat", $5.95

Something new has been brought out this season in the popular Challis Coolie Coat! It is known as the "Priest Coat." Yoke has a decorative design in vivid colorings. It is larger, too, made to wrap about the figure smartly. And it is longer—42 inches in length! Black, White, China Blue, Orange and Japanese Green with contrasting color designs. 100 at $5.95 today and Saturday morning.

Section of Leisure Robes, BULLOCK'S, Fourth Floor

Rubber Tea Aprons Special 3 for $1.00

Your opportunity to replenish supplies of these indispensable aprons and save substantially for these are values usually higher in price. Attractive colors. Trimmed with ruffled edgings and pockets. 3 for $1.00.

Notions, BULLOCK'S, Street Floor

Bathing Accessories

Bathing Caps—Divers caps, 50c. New styles in fancy caps, 50c to $1.50. Bathing Caps and Scarfs to match, $1.75.
Bathing Scarfs, 75c to $3.50. Rubber Wash Cloths, 65c. Bathing Belts, 25c to 50c. Rubber Flowers for Suits, 50c.

Toilet Goods, BULLOCK'S, Street Floor

Tu-tu-Six Frocks Handmade Voiles $5.95

Styles as smart as they are cunning . . . for they are made in a manner for which the Europeans are noted! Of fine White Voile with designs embroidered in pastels! Piping and trimming details in pastel, too! Even a child would exclaim over the excellence in design and workmanship. Another style in plain linen, cleverly tailored at $3.95. Sizes 2 to 6. Unusual today and Saturday morning at $5.95 and $3.95.

Tu-tu-Six Shop, BULLOCK'S, Fifth Floor

Today and Saturday Morning!

Girls' Printed Silk Frocks . . . . garden prints, polka dots, plain colors in green, blue, rose, peach, navy! Desirable because of their smart styling . . . not to mention the appealing fact that they wash well! Sizes 8 to 14. $5.95.

Girls' Dress Shop, BULLOCK'S, Fifth Floor

Completing Coats, $12.50

Unlined Botany Flannel Coats are smartly worn with printed silk frocks! Sizes 6 to 14, $12.50, today and Saturday morning.

Girls' Shop, BULLOCK'S, Fifth Floor

Girls' Felt Hats, $3.95

Smart, because their lines follow the smartest models for grown-ups! Off-face, ripple brim and vagabond types in Pastel Felts. Sizes 4 to 14. Special $3.95 today and Saturday morning.

Girls' Shop, BULLOCK'S, Fifth Floor

Junior Girls' Sweaters $2.95

Square-polka-dot design in white on grounds of maize, blue or green. In girls' wool sweaters. Sizes 6 to 12 years. Today and Saturday morning, $2.95.

Girls' Sweaters, BULLOCK'S, Fifth Floor

Junior Girls' Bobber Shop

A specialized shop that prides itself on creating smart bobs for junior girls! Shampooing, shaping, finger waving and marcelling done youthfully. A service for girls from 10 to 14.

Girls' Bobber Shop, BULLOCK'S, Fifth Floor

Athletic Union Suits 65c, 3 for $1.75

Girls' and Boys' Athletic Union Suits of fine nainsook are exceptional values today and Saturday morning at this price! Sizes 4 to 12 years.

Children's Knit Underwear, BULLOCK'S, Fifth Floor

PUBLISHERS
THE TIMES-MIRROR COMPANY
OFFICERS
HARRY CHANDLER, Pres. and Gen. Mgr.
MARIAN OTIS CHANDLER, Vice-Pres. and Secy.
FRANK X. PFAFFINGER, Treasurer.
DIRECTORS
Harry Chandler, Marian Otis Chandler, Frank X. Pfaffinger, Mabel Otis Booth, Harry Carr.

Los Angeles Times

EVERY MORNING IN THE YEAR
DAILY FOUNDED DEC. 4, 1881—47TH YEAR

RALPH W. TRUEBLOOD, Managing Editor.

Average for every day of May, 1928......160,724
Sunday only average for May, 1928......238,136
Average every day gain over May, 1927.... 8,244

OFFICES
New Times Building, First and Broadway.
Branch Office No. 1, 621 South Spring Street.
Washington Office, 1217-1219 National Press Club Building.
Chicago Office, 360 North Michigan Avenue.
New York Office, 285 Madison Avenue.
San Francisco Office, 742 Market Street.
Seattle Office, 3322 White Henry Stuart Bldg.
In addition to the above offices, The Times is on file and may be found by European travelers at the office of the American Express Company, Paris, and 1, Rue Scribe, Paris, France.

LOS ANGELES (Loce Ahng hayl ais)

MEMBER OF THE ASSOCIATED PRESS
The Associated Press is exclusively entitled to the use for republication of all news credited to it or not otherwise credited in this paper and also all local news published here within.

The Times aims at all times to be accurate in every published statement of fact. Readers who discover any important inaccuracy of statement will confer a favor by calling attention of the Editorial Department to the error.

No employee of The Times is permitted to accept any gratuity, in money or its equivalent, from any individual, group or organization having news or business relations with The Times. The public should clearly understand that it is unnecessary to pay anybody anything to get news into The Times and that any Times employee who accepts "gifts" calculated to influence his or her work for this newspaper is thereby rendered subject to immediate discharge.

Bad laws, if they exist, should be repealed as soon as possbile; still, while they continue in force, for the sake of example they should be religiously observed.

—Abraham Lincoln.

Today's Bible Text

Praise ye the Lord. I will praise the Lord with my whole heart, in the assembly of the upright, and in the congregation. Psalm cxi:1.

DOVE OF PEACE

The Irish government has accepted Secretary Kellogg's invitation to join in the abolishment of war. This is about the best news we have had yet. If the Irish stop fighting who will man the trenches in the next frolic? The war won't even have a Cork leg to stand on.

BATTERIES FOR TODAY

Now they tell us that the human body is made up of a complex group of tiny electric batteries that become freshly charged while we sleep. That's right. About the only time we can get anything charged is when we are asleep. Will the umpire kindly announce the batteries for today?

KEEPING THE PEACE

In the French Assembly the presiding officer wears a dress suit. If the members get unruly he puts on his top hat and leaves his seat. That means that the show is over. He doesn't have to wait for a motion to adjourn. If this idea prevailed in the American Congress Nick Longworth would be marching down the aisle in a silk hat every day or two.

TOO MANY LAWS

An authority on criminology declares that we are having more criminals because we have more laws. It must inevitably follow that the more laws there are the more law breakers there will be. Each new measure will produce some fresh brand of offender. Each new paragraph of traffic regulation discloses a long line of violators. The great trouble is that in the multiplicity of laws the public refuses to take its legislation very seriously. A citizen may shatter a few enactments in the day's work without being held up as a dangerous criminal. A man may go to jail and still be a hero to his valet, his wife and his bridge club. This condition may be blamed upon the promiscuity of the law makers.

COURT DIGNITY

When the Supreme Court of the State of California opened its summer session in Los Angeles, the new silk gowns worn by the judges on that occasion, being an innovation in the southern part of the State, were naturally the subjects of comment. That the silk gowns added dignity to the appearance of the bench and promoted respect for its individual members was the general reaction of bar and spectators. Nor did the official garb in any way offend the deep-seated sentiment of the West for democratic simplicity.

Democratic simplicity is an ideal we cannot afford to lose, for it is the quality that differentiates the American citizen from the European subject. But this simplicity does not have to be rough or clumsy or slipshod; it can be democratic and at the same time dignified; and in no office in the keeping of the American people is respect for constituted authority so essential as in the administration of the laws of the republic.

Dispensing justice in shirt sleeves was altogether appropriate in pioneer communities. Such rough and ready justice, moreover, may have hit the mark more often than our complicated legal procedure does at the present time. Law, like all other civic and social functions, is easier to handle under primitive conditions amid sparse populations. And law, like other adjuncts of civilization, to be efficiently administered, must be respectably and appropriately clothed.

As symbolic of legal and civic dignity United States Supreme Court judges from the beginning have worn the silken gown. New York for nearly twenty-five years adopted the same insignia. Other State Supreme Courts have followed their example. California has joined the movement.

Army and navy officers would not preserve their authority if they appeared on parade in civilian attire. The uniform commands respect. The very maintenance of our democratic simplicity in its truest form depends on dispensing justice in a dignified and formal manner. There is every good reason extant for garbing our judges in some distinguishing attire.

THE UNION STATION SITE

There is now before the City Council a request from affiliated civic organizations of eastern Los Angeles that the city "ask the three steam roads operating here to jointly prepare and present a union passenger terminal plan that will meet the requirements of Los Angeles and adjacent population." This request is indorsed by the Hearst Examiner. At first sight, this indorsement appears somewhat surprising because from the beginning of the union station controversy, that newspaper has fought consistently for the railroads, which have often asserted that no union station is necessary or desirable. As a matter of fact, it apparently presages a new attempt to evade the issue.

However, the indorsement makes it—even though unintentionally—almost unanimous for a union station at the Plaza site, since this site is the only one that fits the description of "a union passenger terminal plan that will meet the requirements of Los Angeles and adjacent population." In twelve years of discussion, all the plans for other sites have been examined thoroughly and found to have fatal defects. The roads themselves have been able to propose no alternative except the old Titcomb Plan or modifications of it, involving four miles of noisy, dangerous, street-darkening, value-destroying elevated railroads, which was submitted to the people in 1926 and overwhelmingly rejected.

But the Examiner now says: "The present depot facilities are not only inadequate, but do not in any way fit into the metropolitan picture. A great union station, properly placed, would not only be a credit but its actual value in facilitating traffic would be important."

Again this is, in fact, an indorsement of a union station in the Plaza area, the only site where a union station could be called "properly placed." It is incontrovertible that the Plaza plan is the only one that will do away with grade crossings by bringing all tracks in without crossing streets, either at grade, above grade or under grade; that it is the only one that will land incoming passengers at the beautiful Civic Center now under construction, without trailing them through back yards and industrial districts; that it is the only one that provides a station easiest of access to nine out of every eleven of Los Angeles residents; that it is the only one that will cost $1,000,000 less than any other plan; that it is the only plan indorsed by the Interstate Commerce Commission, the State Railroad Commission, present and past City Councils, present and past City Planning Commissions, several city Boards of Public Utilities, city Engineer-Department, Snyder Engineering and Advisory Committee, State Railroad Commission's advisory board of engineers, Central Development Association, Federation of State Societies, Downtown Business Men's Association, and more than seventy regional improvement associations representing two-thirds of Los Angeles' area; and that it is the only plan indorsed by the people themselves.

On this latter point, the indorsement of the people, the Examiner said on March 10, 1926, in the heat of the campaign that preceded popular vote on the subject: "The State Railroad Commission should not decide the union passenger terminal station until after the Los Angeles city election of April 30. On that date the people will settle it for themselves . . . Such men, of course, prefer that the issue be settled right, that is, by the people themselves . . . the people are the court of last resort in determining how they shall be served . . . After the verdict is in, general acceptance will be the order, and that goes for all the parties in interest, including the Railroad Commission, railroads and Plaza site forces."

At that time the Examiner was predicting the defeat of the Plaza plan by more than two to one. Instead, it received a substantial majority, in an election in which all the forces of the railroads were brought to bear and in which they exerted every means of pressure, legitimate and otherwise, to induce a vote in their favor. The elevated terminal plan was voted down at the same time.

The obvious intent of the Examiner, now, as heretofore, an ally of the railroads, is to lay the groundwork for a "compromise" proposal providing for the location of the union station at some such point as was suggested by the exploded "Daum plan." In fact, there is good reason to believe that the present activity of the Hearst-railroad allies is preparatory to an attempt to revive the Daum plan or a similar one calling for a union terminal in the same general area as that occupied by the Arcade Station. Permission to use the latter as a joint terminal has been specifically forbidden by the Interstate Commerce Commission

No one should be deceived by this apparent change of front on the part of the spokesman for the enemies of the city's union station project. The railroads, facing the certainty ultimately of being forced to join in terminal construction in the Plaza area, are starting a smoke screen in the hope of involving the issue in another "compromise site" controversy.

The only question now at issue in the terminal matter is who has the power to order the station's construction, and that question now is in the way of determination by the courts.

Anything the City Council can do to hasten that decision, or to induce the railroads to cease their opposition to the inevitable, will be well done, provided it does not surrender the ground won in a long and costly struggle. There is no point in reopening the controversy as to the location. All the available sites have been examined and re-examined, and every disinterested expert has reported not only that the Plaza is the best site, but that it is the only one that will answer the requirements.

ANOTHER STEP

Local courts having forgiven the Julian promoters and kissed them good-by Uncle Sam steps into the picture to see if perchance some of them have not made tricky use of the mails in sparing prospects. This machinery comes handy at times. If people may be held responsible for the statements and promises they send forth by letter the world may yet be made safer for suckers.

The LEE SIDE o' L.A.

BY Lee Shippey

WE HAD to catch a stage yesterday, and were at the stage depot forty minutes ahead of time. We needed a haircut. We hadn't time to go to our regular, or quarterly, barber shop, so we strolled out—and in a moment came on a very nifty shop, with tiled floor, green velour chairs and barbers to match. Instead of the conventional white they wore smocks which harmonized with the furniture.

"We're in haste," we murmured, as we slid into a chair. And the barber began to snip immediately. He had the job about half done when we ventured another remark:

"Hardly expected to find such a well-appointed shop on this street."

"It is pretty swell, ain't it?" he agreed. "In fact, this is just about the nicest student-barber shop in town."

How to Find Out

Los Angeles is—er—blessed with three barber colleges, and the State law requires that after a barber collegian is graduated he must pass a State examination, and after that must work eighteen months as an apprentice. With so many apprentice barbers being turned loose every year, the regular shops couldn't make room for all, so the barber colleges are operating shops of their own, filled with apprentices and advanced students.

That is why there are so many 25-cent and 35-cent barber shops here.

The way to tell is this—most student barbers look very youthful and collegiate.

On the other hand, there are shops in which one has to show a card to get service, and in which most customers are served by appointment, made by the barber's secretary.

In Our Own Behalf

Some one has just remarked that every time we sport a new haircut we write a piece about barber colleges. But that insinuation is unjustified. This is the first thing we've written about barber colleges since last November, and we're almost sure we got our hair cut in February or March.

Earnest Students

"If you want to send your boy to a college where he'll be kept out of mischief choose a barber college. The only way to learn barberin' is by practice," our barber cheerfully informed us, "and first it's the free room, where we work on bums and such, and then it's a place like this, where we get folks like you, and finally it's a first-class shop. We work till 9 every night, and till 10 on Saturdays."

Yet They're Often Mangled

Lee: Did you note the inclosed want ad:

HOPKINS'—Ironer for Chevrolets. 1300 E. 75th.

Didn't know they ironed 'em. Lots of 'em show no signs of even being washed.—C. M. Thomas.

At Last

All the same, there's some reason now why a country club popular with the younger set should choose the name of Chevvie Chase.

Our Faith in Congress

They say this is the age of aviation
Yet we will bet on Congress, as of yore,
To lag behind the times and all creation
And keep old-fashioned carriers to the fore.
Its pork bills it will always have to "railroad,"
Especially those which should point the jail road.
Nor could it get along, you may depend,
Without its "omnibus" bill, in the end.

G. RAFF.

Add Unconscious Humorists

Dear Mr. Shippey: Your article about flying in an airplane interested me immensely. I know just how you felt. I took a trip by air the other day, and though it was fine when I was up in the sky, I surely was glad to be back on good old terra cotta.—G. P.

After consulting Webster, we assume he landed at Yuma.

Will History Repeat?

"Most people are much impressed because the railroads have decided to use plane transportation as auxiliary service," Harris Hanshue, president of the Western Air Express, said yesterday, "but men who have studied aviation recall the fact that the great Pennsylvania Railroad system was started as portage, barges being dragged out of canals by winches and overland by winches and cables. The New York Central also started that way. Those auxiliaries have far outgrown the canals for which they were intended to be feeders. It may not be many years before the rail lines are the feeders and auxiliaries to aviation service."

Real Ones Always Are

The aviation men are the uplifters we like best, because first and last they're plane people.

JOHN D. WORKS

Another instance of the marvelous recuperative qualities of the California climate is seen in the life work of John D. Works, who has just passed away at his Los Angeles home after a long career in the West filled with public, civic and private accomplishments that made him one of our outstanding citizens.

In his thirty-fourth year he was compelled to leave his native State of Indiana on account of failing health and to seek a more equable climate. In 1883 he took up residence at San Diego and resumed the strenuous work of law at an even harder pace than that for which his health in Indiana had apparently unfitted him. Thereafter for forty-five years he labored ceaselessly in many fields, law, politics and literature, and finally exceeded the allotted span of human life by eleven years, leaving an indelible mark on the history of his adopted State.

His record was long and varied. He served as Superior Judge in San Diego county. He was elected to the State Supreme Court. He became for a time president of the Los Angeles City Council. For six years he filled the high position of United States Senator for California. He was a strong supporter of all the so-called progressive innovations, the initiative, the referendum and the direct primary and was tireless in his advocacy of prohibition. He also, without success, attempted to amend the Constitution so as to provide a one-term office for the President. In addition to these laborious activities he contributed many notable ethical and religious writings to modern literature.

California laments the loss of one of its most industrious citizens as "finis" at last closes the career of John D. Works. He affords another striking example of the power of will and determination, under the encouraging climatic conditions of California, to overcome the handicap of broken health or a weakened physical constitution.

HIT, RUN AND SUICIDE

What it means to a motorist to bear the responsibility for having caused by his careless driving the death or serious injury of a pedestrian is illustrated by the suicide of such a driver in this city recently. When he knocked down and seriously injured a man and woman he drove hastily away, the police reported, not stopping to give them aid, as the law requires, but when he learned that the police had identified him as the hit-and-run driver responsible for the deed he killed himself.

Motorists weaving their way recklessly through the traffic, joy riders lightly sweeping down the roadway with no thought of possible fatal consequences to pedestrians, other drivers or their own passengers, may smile when they tell of their many "close shaves." But to one of the least sensibility or feeling of humanity it is a terrible thing to have injured or swept out of existence another human being. This is obvious, but it is also obvious that a large percentage of drivers are constantly proceeding as if a possible accident because of their carelessness were the last thing in the world they ever considered. In their hands the automobile, which slew nearly 7000 people in seventy-eight of our large cities last year and many more on the highways, is a terrible engine of destruction. Means should be multiplied for compelling its more careful use.

SECOND PRIZE

By James J. Montague

Mr. Hoover has cheerfully chosen to run
And he never maintains nor contends
That he'd not give rap if he lost or he won
Except on account of his friends.
But there's never a man in the whole G. O. P.
Who as yet has been heard to declare
That if urged by the nation sufficiently, he
Would accept the Vice-President's chair.

The boys from the Bowery are shouting for Al,
And he never is loath to allow
That he'd like to reside in the mansion where Cal
Is toiling so placidly now.
But never a Democrat thus far has shown
Who admits he would start in the race
At the urge of his friends or alone on his own
To cop the Vice-President's place.

The Senate and House are both peopled with gents
Who are willing, if something should slip
At the coming conventions, to hop off the fence
And to pilot the national ship.
The number of people who want the Big Task
Would make quite a sizable mob,
But no one, to date, has come forward to ask
For the ranking subordinate's job!

But wait till the head of a ticket is picked
In Houston or up in K. C.
And though I'm no seer, I am free to predict
That a terible rush there will be
Of statesmen, who, knowing they can't head the slate
Without any bicker or cavil
Would be swiftly resigned to their pitiful fate
And accept the Vice-President's gavel.

[Copyright, 1928, by the Bell Syndicate, Inc.]

LETTERS TO The Times

[Name and address of writer must accompany all letters for this column. Letters of a personal nature or involving contentious religious questions are not acceptable.]

Petition Against Rodeos

LOS ANGELES, June 4.—[To the Editor of The Times:] I see on the streets petitions to abolish rodeos because of the cruelty caused to the animals used in them.

Now, I have ridden in rodeos many times myself, and I fail to see where the animals used therein receive unjust treatment. I asked the lady who attended the table if she had ever witnessed a rodeo. She had not! But she attempted to prove her point about rodeos being cruel by showing me a photograph of a steer lying inside a small corral. This steer was supposed to have a broken neck caused by its having been bulldogged. Well, I know too much about such things to be fooled, as countless others were who signed the petition. In this small corral which was pictured were a number of trees. Now anyone who has seen a rodeo would know that any cowboy would not be fool enough to bulldog in a small corral and in a corral in which there were trees.

She also displayed another picture of a steer. This steer was supposed to have been abandoned after a rodeo was over and left without water. Anyone who knows a thing about steers or cattle would know that a steer of its size would be worth from $60 to $65 on an average market. Knowing cowmen as I do, you can't convince me that a steer of that worth would go unclaimed. Ten out of ten cowmen present would claim it.

If these people, who say these things about rodeos had read the rules under which the contestants participate, they would change their minds. A contestant pays anywhere from $25 up to take part in each of the contests. If the contestant uses undue cruelty or mistreats the animals with which he works, he is judged ineligible and loses his $25. A contestant wins prize money if he throws, ropes or ties his animal in a shorter space of time than the other contestants do. He wins money for his skill and speed in doing things he does most every day on the range.

The lady who represented this society said it was cruel to rope the steers' feet. A steer's feet are roped so that they may be pulled out from under him and cause him to lie down. A steer won't lie down to be branded if you ask him to. Neither will a football player lie down if he has the ball. Foot roping and football tackling are based on the same principle. If rodeos are cruel, the entire cattle business is cruel.

All I ask of these people who sign petitions to abolish this and abolish that is that they really look into facts and see if they are being told the truth before they put their name on the dotted line.

MRS. F. D. MERRILL.
Winners of first prize, Tucson (Ariz.) rodeo of February, 1926.

Low Dams Safer

REDLANDS, June 4.—[To the Editor of The Times:] Criticising the Boulder Dam project will not be very popular in California, but as matters stand now, it cannot do any harm.

I have been enthusiastically for the project until the St. Francis Dam disaster set me to thinking and to doubting. I was told that the money needed for the proposed high Boulder Dam would build three or four low dams which would impound about the same amount of water. Such a series of low dams would give a greater degree of safety and security. That one high dam proposition looks to me very much like carrying all the eggs in one basket.

Naturally the safety feature comes home to Arizona more forcibly than to California—we call the attitude of Arizona selfish, but are we not also selfish if we fail to take into consideration to the utmost the item of safety? MAX HENTSCHKE.

JUNE

June made of star-dust
And flowered cover,
Come like a beauty blest
Bride to her lover,
Once more the breath of God
Makes the world over.

Make us all over, June,
Catch up our tears.
Make us all over soon,
Roll back the years.
Once more let mother croon
Healing our fears.

June take our fretfulness
And years endeavor,
Pain and regretfulness
Chiding us never.
Give us forgetfulness
Of it forever.

New flowers bloom in June,
No seed remembers
Sunlight or songbirds tune
Or cold Decembers.
New life is springing soon,
Out of dead embers.

CYRUS C. JOHNSON.

MOST UNGRATEFUL

An unusual scene was being enacted in Farmer Giles's field. Puffing like a steam engine, cursing his folly in allowing himself to grow stout, an old gentleman was running for his life from an infuriated bull.

At first it seemed as if he would be caught. But with one last, despairing effort, the pursued one reached the end of the field and hurled himself over the gate in the nick of time.

For some moments he sat still, recovering his breath. Then rising to his feet, he shook his fist almost apoplectically at the thwarted animal.

"You brute!" he spluttered. "And I've been a vegetarian all my life!"—[Weekly Scotsman.

POLITICAL PLOTS

BY EUGENE BROWN

Letters of an Itinerant Observer to Myself

XVI

Kansas City, June 6.—Being mistaken for a statesman is a daily casualty in the lives of some of the visitors. Hard to tell where suspicions will fall. If a man gets a $50 bill changed the next bozo in the line is sure he is Andy Mellon.

Just now at the cigar store somebody inquired for Henry Clay and looked hard at me. Doesn't he know that Henry is dead?

If you want to get the inside dope on this convention don't overlook the barber shops. The girl having her hair bobbed may be Ruth Hanna, Florence Nightingale, Annie Laurie, or some other personality and be just bursting with information. The men who are having their necks shaved must be Senators at least.

The manicure girl in the shop where I was having my bean burnished became quite confidential when she came to dally with my fodder hooks. She said she knew I was a gentleman and an important man because I hadn't tried to make a date with her until after I had removed my hat.

Of course you know that this town is the regular reservation and stamping ground of Jim Reed. He learned his poker and politics here, and there are a lot of guys who would even lend him money. This place is also a noble old mule market and when foreign governments thought of starting a war their diplomats would come here and buy up the visible supply of mules. Now that we are having world peace there are quite a lot of the brutes on hand. The Kansas City folks understand their mules and take them into their confidence. The manicure girl told me the big idea now is to fill the galleries of the convention with Reed shouters. The opponents of Hoover will be able to combine and prevent his nomination on the early ballots. There will be the usual deadlock and efforts to swap. On a hot and sticky afternoon when the delegates are worn and nervous a band of whoopers from the stockyards will assault the convention with a flock of mules. They will drive the hammer-hoofed beasts into all the aisles and prod them into doing their worst.

The great naturalist, Caviare, says that a perverse and tempestuous mule is a natural born terror to any Republican. For some reason or other the Republicans have ever had a horror of this repellant critter. The moment the mules gain the floor of the convention the Republicans will flee the place as one man. They will make a concentrated rush for the open and leave the convention practically in the hands of the home-brewed and home-brewing Missourians. Seizing advantage of the opportunity these conscienceless Democrats will leap from their seats in the galleries and once on the main floor will disguise themselves as Republican delegates and before they can be halted will proceed to nominate Jim Reed for President by acclamation.

There you have the big idea. Then they will adjourn the convention and lock the doors. They will announce to the world that the Republicans in a sensible spirit of compromise had nominated a candidate who was perhaps more of a Democrat than a Republican, but who would see that the price of votes was brought down within the reach of any ambitious citizen.

To save themselves from ribald criticism the Republican delegates will give silent consent to the program and then go home to explain to their constituents that this was the only way to beat Al Smith.

I asked the manicure girl why she had exposed this plot to me—almost a total stranger. She said that the minute she saw me she knew I wasn't a stranger and she wished to show her loving confidence. She said it was a dirty trick, anyhow, and when I told her that being equipped with this advance information I might be able to spoil the conspiracy she said she didn't care. It would serve the tricksters right. She said that she was supposed to be a loyal Missouri girl, but did not like to see me or the friends of Hoover rubbed so coarsely. She even suggested the best way to crack the plot. She thought that if I would see Bill Butler and have him quietly buy up all the mules in Kansas City and ship them to Arizona the conspirators would have nothing to start with.

When I mentioned the matter to Nick Longworth he suggested the possibility that the girl was a strong plugger for the local mule market.

Is there no sincerity anywhere?

But I still feel that I have been able to save the Republican party from an embarrassing situation. The Republicans bought some mules back in 1876 and there was some scandal about it at the time.

STUNG ON THE TONGUE

A honey bee was the innocent cause of Marie Banner of Columbia, Pa., almost suffocating. She carried some lilacs in one hand and in the other she held a pretzel she was eating. As she placed the pretzel in her mouth she closed down on the bee. The bee resented its involuntary imprisonment by stinging Miss Banner on the tongue. The tongue quickly swelled almost twice its normal size, nearly completely shutting off her breath until treatment by a physician gave her relief

TAUGHT THE FISH A LESSON

"Johnny," said the minister, reprovingly, as he met an urchin carrying a string of fish one Sunday afternoon, "did you catch those today?"

"Ye-es, sir," answered Johnny. "That's what they get for chasin' worms on Sunday."—[Open Road Magazine.

Like child's play!

taking MOVIES with the new [B]ELL & HOWELL Filmo 75 new low price

[Ha]rshnitz Optical Co
Established 1887
[3]4 West Sixth Street
Between Olive and Grand
[Specialists] in Eye Examinations

[B]ELMONT SCHOOL FOR BOYS 1927
College Preparation
[Exclusively] for the Sons of Catholic Families
[Conducted] under the auspices of the [Archdiocese] of San Francisco. Beautifully [located] 2[?] miles south of San Francisco. [...] drill, athletics for all, swimming. [...] department for younger boys.
For illustrated catalog address
[REVEREND] JOHN M. RYAN, Head
[...] BELMONT, CALIFORNIA.

REDISTRICTING STUDY PLANNED

Committee of Seven Named by All Parties Group

Matter to be Taken Up With Other Bodies in State

Bay City Scheme Defeated by Viva Voce Vote

A committee of seven members, authorized to study the question of legislative reapportionment and to confer with other interested groups in the State, was created yesterday by the revived All Parties Reapportionment Committee at luncheon at the Chamber of Commerce.

The executive committee, as appointed by Joseph Scott, chairman of yesterday's gathering, is composed of Dana Weller, Assemblyman Carter, George B. Bush, secretary of the Republican County Central Committee; Assemblyman Keaton, former Judge Hewitt, Mrs. Chester Turner and Mrs. A.-J. Lawton.

A motion offered by Helga M. Qually proposing the acceptance, in principle, of a reapportionment scheme broached last week in San Francisco, was defeated by a viva-voce vote. The San Francisco plan contemplated a counter proposition on the November ballot in opposition to the so-called farm-bureau plan of reapportionment.

SITUATION OUTLINED

As outlined by Mr. Scott, who acted in place of Ralph Arnold, chairman of the Republican County Central Committee, who has departed for Kansas City, the present reapportionment situation presents to the metropolitan counties of Los Angeles, San Francisco and Alameda the necessity of defeating, by referendum, the farm-bureau plan, which proposes to redistrict the Assembly by population, but to limit each county to a single Senator.

The San Francisco plan proposes that the Senate be reapportioned according to population, but that the three great metropolitan areas be limited, forever more, to 45 per cent representation in the Assembly.

Mr. Bush strenuously attacked this plan, declaring it offers no advantage to Los Angeles, reserving whatever there is for the northern cities. He pointed out that there is no provision for the division of the thirty-six Assemblymen between the cities.

COMPROMISE SUGGESTION

Mr. Bush suggested that if it is required to compromise with any group, Los Angeles should agree to a plan whereby the Assembly is apportioned according to population and the Senate devided, five-eighths to the rural counties and the rural sections of Alameda and Los Angeles counties, and three-eighths to the three cities.

This, the so-called five-three plan, was proposed in the last Legislature by Assemblyman Carter, and has met with favor by the rural elements.

Superior Judge Wood addressed the committee declaring for no compromise on reapportionment, but to continue the fight along strict population lines, regardless of victory or success, until the swiftly growing population of this county makes itself felt by overcoming the decreasing majority enjoyed at present by the rest of the State.

The motion which created the executive committee was offered by Assemblyman Keaton. The committee's authority is wide. It was instructed to bring in an early report, inasmuch as July 28, next, is the last day for filing initiative petitions.

WEIGHT REMEDY PEEVES WOMAN

Wife Gets Divorce Due to Husband's Effectiveness as Tonnage Enemy

Mrs. Leola Hayden was reducing faster than any woman in Los Angeles during her ten months' married life with Albert Leroy Hayden, for in that short period she dropped in weight from 120 to 108 pounds, she testified yesterday at the hearing for her divorce held before Superior Judge Bogue.

Mrs. Hayden also asserted that her husband had choked and beat her and had threatened her life. She lived in terror of two big revolvers and a dirk he always kept in the house, she said.

The decree was granted.

FIRE HOUSE SITE BACKED BY PETITION

Counter Memorial Sent to Commissioners as to Vine-Street Location

Two petitions signed by forty-six property owners favoring the Vine-street location for the proposed new fire station in Hollywood were received by the fire commissioners yesterday, in opposition to three petitions, previously filed, which protested against use of the site.

Among petitioners favoring the Vine-street location are the Christie Realty Company, Harold Lloyd Corporation, Warner Brothers Hollywood Theater Corporation, Fred C. Thomson organization, W. I. Hollingsworth & Co., and the branch of the Security Trust and Savings Bank.

Opposing petitions previously had been presented by Hollywood Methodist Church, the Vine-Street Improvement Association and a group of Vine-street property owners.

Petitioners in favor of the site declare it is the logical place, being centrally located, on a wide street intersecting east and west streets in Hollywood, and would be near studios where large and dangerous fires have occurred. The petitioners declare a proposed site at Wilcox and Cahuenga would be too far to the foothills.

Report is to be made by a citizens' committee next Thursday on an alternate site.

Sanjuan Benefit Program Plans Mature Rapidly

Plans for the testimonial performance for Pedro Sanjuan, conductor of the Havana Symphony Orchestra, to be given in the Philharmonic Auditorium on the 16th inst., are daily taking more definite form according to Mrs. Lillian Gonzalez Heim, chairman of the program committee

Andres de Segurola will act as master of ceremonies and artists on the program will includes Dolores Del Rio, Lupe Velez, Rosa Gavito, pianist; Jose Crespo, dramatic reader; Estelle Heart Dreyfus, contralto, Maude Haskins, harpist; Alma Real, soprano; Nelly Fernandez, dancer, and many others.

Mrs. Heim is being asisted in the arrangement of the program by Salvador Baguez, Jorge Juan Crespo and Jose Gou, Mrs. Arthur Wright is organizer and general chairman of the testimonial and Father Martinez is treasurer.

The proceeds of the entertainment are to be given to Sanjuan, who is coming here on July 24 as a guest conductor at the Hollywood Bowl for one Spanish program.

OLYMPIC CARNIVAL TO FEATURE BOXING

A great collective demonstration of the art of boxing will be afforded by the series of bouts arranged for the carnival of the Southwest Olympic finals at the Coliseum a week from tomorrow, Harold B. Franklin, chairman of the show committee, declared yesterday that all of the boxers are donating their services. Chief interest in the bouts is expected to be in the meeting of Jack Dempsey, former heavyweight champion, and Chief Metoquah, 198-pound Creek Indian.

Schools and Colleges

A Happy Summer for a Healthy Boy—
[Sa]n Diego Army & Navy Academy
Summer Session, July 5—Sept. 1st.
[The] Summer Session offers unusual opportunities for valuable reviews [in] advanced classes during mornings and for surf bathing and other [sports] in the afternoons. Two other features will be a class giving [special] training for prospective officers or non coms in cadet organiza[tions] and another class in marksmanship under direction of Maj. Jas. [...], U. S. Army. $150 will cover practically all expense except [uniforms] and text books.
Address: COL. THOS. A. DAVIS, Box T, Pacific Beach, Calif.

Commercial Schools

[Sa]wyer School of Business
[Ask] for "FACTS" — 805 SO. FLOWER ST. TRinity 3876.

[Woodbury] College — Foremost for forty years. All courses—business college and university. Bachelor degree in two years. Day and night classes. Enter any time. Excellent positions secured. Part-time work provided. Get catalog. TRinity 8491.
Woodbury Building — 727 So. Figueroa Street

[PAR]T-TIME Office work will be provided for a limited number of our students. Make reservations NOW for Summer and Fall terms. Catalog free.
[Mack]ay Business College, 612 So. Figueroa. TR. 0417
[Branch] School at 2711 West 6th, near Rampart. Fitzroy 1122.

Military Schools

HARVARD SCHOOL
AN ACCREDITED SCHOOL FOR BOYS
[SUMMER] SCHOOL OPENS JUNE 18TH AND CLOSES JULY 27TH—R. O. T. C. [...] to twelfth grades inclusive. Boarding and day pupils. Twenty-ninth [year opens] September 18th. For information, address the Headmaster, 1601 South [Western] Avenue, Los Angeles, California.

[ONE]ONTA MILITARY ACADEMY SUMMER CAMP
[...] for Summer Camp at Anaheim Landing. Accredited with the State [...] High School, Elementary and Primary. Day students unlimited. Write [...] H. CANYON SMITH, President. 1970 So. Fremont Ave., Oneonta [...] Pasadena, Calif. Phone ELiot 2630.

[P]AGE [MIL]ITARY ACADEMY — a big school for little boys. Page stands in a class by itself as a school for little boys. It is the leading school for the grades in America but does not compete with high schools. For catalog, address Robert A. Gibbs, Headmaster, 1235 Cochran Avenue, Los Angeles, California, or 'phone WHitney 1128.

[Cali]fornia [Mil]itary [Aca]demy — SUMMER SESSION, June 14-Sept. 14
1st to 9th grade. Mil. Drill. Classes 9-12. Special attention to boys wishing to make up work. Sloyd, piano, band in afternoon. Day pupils may remain all day under supervision. Trips to Beach Saturdays. Reduced rates for summer. 4001 Venice Blvd. EMpire 6875. N. Wm. Brick, Prin.

Non-Military Schools

[B]EVERLY [SCH]OOL FOR BOYS — For Sons of Discerning Parents. Sixth Grade through High School. Scholarship and Sports equitably blended. Non-Sectarian, Non-Military. Day and Boarding. 368 S. Virgil Ave., Los Angeles. Telephone: DUnkirk 1485.
Annual Catalogue mailed on request.

[Cali]fornia Preparatory School — For Boys, Non-Military. Accredited School. Eleventh Consecutive Year. [...] in two fireproof buildings near Covina, Calif. A high-class College Preparatory [...] grades five to eight, inclusive, separately housed and taught. Boarding and Day pupils. [...] H. WOOD, Supt., Box T, Covina, Calif.

Girls' Boarding and Day Schools

[GI]RLS' COLLEGIATE SCHOOL
Established 1892
[...] day and boarding school— Outdoor life a reality—Seventh grade to college—Graduate work two years.
MISS PARSONS and MISS DENNEN, Principals.

[HO]LLYWOOD SCHOOL FOR GIRLS
[Boarding] and Day School. Accredited East and West. Kindergarten to College. [LOUISE] KNAPPEN WOOLLETT, Principal, 1749 La Brea Ave. GR. 4801.

[MIS]S THOMAS' SCHOOL (ST. CATHERINE'S SCHOOL) 325 West Adams Street
[...] first eight grades. Prepares for Marlborough and Girls' Collegiate Schools. [...] playground with gymnasium teacher in charge until 5 o'clock. Out-of-[...] Automobile service. MISS THOMAS, Principal. WEstmore 5924.

[M]URBAN BY-THE-SEA SCHOOL FOR GIRLS. Camp. June 15 to Sept. 15. School mornings for students who desire. Horseback riding, swimming, tennis, hikes. 307 Washington Avenue Santa Monica, Cal. Phone S. M. 23669.

[H]OLMBY College (WESTLAKE JUNIOR COLLEGE) Two years' accredited work
[W]ESTLAKE School for Girls — Accredited College Preparatory
Will occupy new location at Holmby Hills, Los Angeles, Fall of 1929. Present address, 333 So. Westmoreland Ave. DRexel 0932.

Bible Training Schools

[BIB]LE INSTITUTE OF LOS ANGELES
A SCHOOL OF TRAINING FOR CHRISTIAN LEADERSHIP
DR. JOHN MURDOCH MacINNIS, Dean
[...] co-operating with all evangelical churches. Day, evening and Correspondence [...] Radio K T B I.

Seventh at Olive — Coulter Dry Goods Co. — Annual June Sale — TRinity 1421

June Sale Brings Low Prices on Corsets . . . Girdles and Brassieres

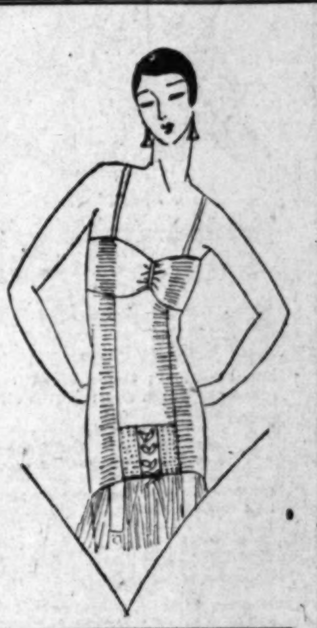

—Whatever the style of your foundation garment you will find it here in our Corset Section . . . marked at surprisingly low prices for the quality garments offered.

Poirette Compacts Special

$16.50 model at $12.95
$22.50 model at $14.95

—An exceptional opportunity to purchase a Poirette Compact, as well as a few other high-grade makes. The B. & J. underbelt model included in this lot.

Corsettes
Values to $15.00
$6.95
—Side hook Corsettes of all brocade, or all satin, other with swami tops. Excellent fitting models at this wonderful reduction!

Corsettes
—These models formerly carried a much higher price and have been taken from our regular stock to sell Friday in the June Event.

Swami Brassiere Reg. $2.50, Now $1.95
—A model that is most popular . . long line swami brassiere . . taken from our regular stock for this occasion.

Bandette Brassiere
65c and 75c
—Many attractive styles in these pretty bandette brassieres offered at these invitingly low prices.

Girdles, Corsets, Brassieres, Corsettes in broken sizes, ½ price

(Coulter's—Fourth Floor)

Gossard Corsets
Values to $8.50
$4.95
—Front lace Gossard Corsets in pink brocade model with elastic band at waistline. This model has proved very popular.

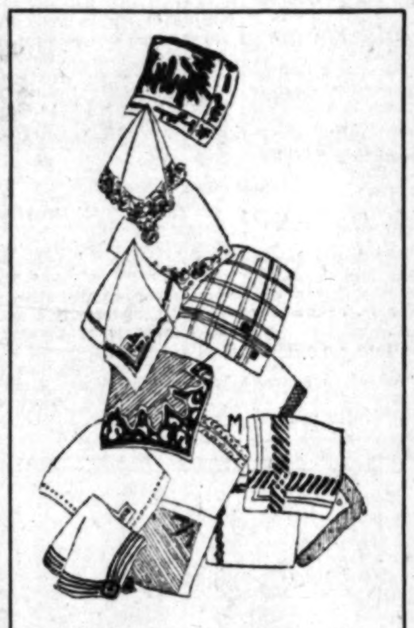

Handkerchiefs!

Hundreds of Handkerchiefs In June Event!

—Fashion in handkerchiefs is just as important as any other wearing apparel this spring . . . Fresh, modernistic prints . . . gay and irresistible designs . . . cool white that is always in good taste . . . handkerchiefs of every description for spring and summer use in this sale.

White Linen, 6 for $1.00
—Handkerchiefs with 1-16-in. colored spoke stitched hems of tan, blue, lavender, green or pink . . . a color to suit all tastes.

French Prints, 25c each
—Those swift modernistic designs in bright colors that are so typically French in origin . . . and all hand-rolled hems. A large assortment for choice.

White Linen, $1.00 doz.
—All white linen that make serviceable handkerchiefs for vacationists. They come in 1-16-inch hems and are very specially priced for the June Sale.

Men's Handkerchiefs, 3 for 90c
—All linen of good quality come with 1-16 inch hems and tape borders, 3 in a package for 90c each.

Women's Handkerchiefs, 25c each
—Lovely white handkerchiefs that have the dainty embroidery and clever hand-patched touches that make them so effective for gift giving.

(Coulter's—First Floor)

Lady Pepperell Sheets Come in Color!

—These firm light weave sheets may now be had in exquisite pastel shades to key to the scheme of your bed room. Lady Pepperell has done the fashionable thing and appears in lovely unfadable colors . . . tints that are fast.

—The warm pale rose, a cool blue, soft green, lovely orchid and a creamy canary yellow.

1 sheet 72x108	$5.75 SET
2 cases 42x38½	
1 sheet 81x108	$6.25 SET
2 cases 42x38½	

(Coulter's—Second Floor)

Vanity Fair "Silkenese" Vests $2.00

—A silk reinforced with Bemberg is "silkenese" which makes a very lustrous, lovely fabric, giving long wear and most satisfactory service. Sizes 34 to 42 in colors of pink and peach.

Bloomers to Match $3.00

—Full cut well reinforced garments in sizes 5, 6 and 7 and with the vest at $2.00, a lovely and complete set is offered for $5.00.

(Coulter's—Fourth Floor)

Plain Draperies Made Free of Charge

—from materials selected in our Drapery Section that are priced 50c or over.

40-in. Swiss Nets now . . . . 60c yd.
54-in. Velour now . . . . $1.95 yd.
50-in. Damask, was $2.95, now . . . . $2.35 yd.
Ruffled Curtains, were $2.50, now . . . . $1.95 pr.

(Coulter's—Second Floor)

Ribbons!

Ribbons for Every Use In This June Sale

—Ribbons can be used in so many ways . . . for bags, garters, flowers, sashes, hankerchief cases . . . all sorts of dainty usables and this sale presents an opportunity to lay in a supply for summer sewing.

Sash Ribbons, 65c
—Lovely ribbons of plain satin, taffeta and ombre effects in the dainty pastel shades so fitting for a summer frock. Good widths of 6 to 7½ inches.

Satin Taffetas, 65c yd.
—Ribbon of satin and of taffeta, also two-tone ribbons in this group from No. 1 to No. 9 . . . the dainty pastel tints as well as the gayer, brighter tones offered.

$1 Garters Now 65c
—A group of fancy garters that are lace and French flower trimmed are greatly reduced for our June Event. Very specially priced at 65c each.

Ribbon Remnants ½ Price

New Bag Tops, $1.45
—Bag tops that can be used with the ribbons on sale! Made in metal in antique and steel finish and many lovely patterns for choice . . . 5 inches to 7 inches in size.

Bag Tops, Special $1.00
—An assortment of patterns in metal antique and steel finish. Size 4 inches across the top.

(Coulter's—First Floor)

PIGGLY WIGGLY

A Message for *June Brides*

There's a big problem on your hands now. How to buy the best and at the same time keep your expenses down to a minimum is a problem worthy of considerable thought. The main thing is to shop right. You can shop right at Piggly Wiggly because you select your own foods, quickly and economically.

Friday and Saturday **SPECIALS** Effective at All Stores

Duz First Pkg. at Regular Price — Second Package **1c**
Small Pkg., 9c; Large, 23c—"Duz," the newest in soap! Sterilizes and removes stains as it washes.

Tomatoes No. 2½ Can **15c**
Del Monte Solid Pack—Here's your chance to lay in a few extra cans and save money.

Pineapple No. 2½ Can **22c**
Hostess Sliced—Packed by Libby's. Big golden slices. Buy several cans at this low price.

MILK
Alpine, Libby's Carnation
8 solid carloads at this unheard of low price
Tall Can **7c**
Limit 3 Cans

FREE Aluminum Shaker FREE
One Aluminum Drink Shaker FREE with every can of OVALTINE purchased at regular price.
4 oz. Can 43c; 8 oz. Can 65c; 16 oz. Can $1.15

Fruits and Vegetables

String Beans	Fresh Tender	5 lbs.	25c
New Potatoes	No. 1 Grade	10 lbs.	15c
Celery	Crisp Tender Stalks	Per Stalk	10c
Lettuce	Fresh Solid heads	Per Head	6c
Apricots	Fine for Canning	6 lbs.	25c
Tomatoes	Imperial Valley Fresh, Firm	Per Pound	5c

Dependable
Whether you are buying for a special occasion or not, you can always depend upon Piggly Wiggly foods being fresh and clean.

Solves the problem of meals when traveling with kiddies—a bowl of Kellogg's Corn Flakes.★ You'll find them wholesome and easy to digest—wherever you go . . . hotels, restaurants, dining-cars.

Kellogg's
CORN FLAKES

★ No other corn flakes equal Kellogg's for flavor and crispness. Kellogg's are never tough-thick. Never heavy — but always extra crisp.

Serve for lunch, dinner or breakfast. Delicious with milk or cream — fruits or honey added.

More than 11,000,000 people demand Kellogg's daily. Sold by all grocers. Made by Kellogg in Battle Creek. *Always oven-fresh!*

LET TIMES WANT ADS DO YOUR HOUSE-HUNTING
—Each day's most attractive vacancies at your finger tips!

Of Interest to Women.

Clubs Society — Health Fashions

SOCIETY

BY JUANA NEAL LEVY

Among the attractive brides-elect of the season is Miss Katherine Jane Smith, daughter of Mr. and Mrs. Brainerd B. Smith of 930 Orange Grove avenue, Pasadena, whose wedding with Russell Diller Twomey will be an event of July 25. Many interesting affairs are being given in honor of Miss Smith before the wedding, among them being a luncheon and bridge supper with which Miss Frances Harrison entertained at her home in Vega street, Alhambra, forty guests being bidden. Mrs. Allan Maxfield and her daughter, Mrs. Harry Pryor, entertained with a garden party at the spacious Maxfield home in South Madison avenue, Pasadena. Bridge tables were arranged in the patio and were centered with great baskets filled with spring flowers, and tied with tulle upon which was revealed the wedding date, and the place of the ceremony, the First Presbyterian Church in Pasadena.

Those included were Misses Dorothy Machomich, Frances Harrison, Mary Chapman, Kathryn Chapman, Virginia Judd, Eloise Parke, Ruth Loftus, Frances Loftus, Helen Hill, Evelyn Ross, Dorothy Bouch, Marion Robertson, Hollis Hauge, Dorothy Goodrich, Gladys Guild, Dorothy Haldeman, Elizabeth Wheat, Emily Herbert, Annabel Franklin, Frances Holmes, Jathryn Gude, Elsie Maxfield, Jean Wilson, Julia Jacobson, Jean Frost and the Mmes. Brainerd B. Smith, Kate Arthur, Henry Pryor, Frank Payne, Curtis Richards, Walter Hoggson, Herbert Gray, Paul Weber, Yale Martz, Stanley Twomey, and Donald Cameron.

The guests at Miss Harrison's supper party were the Misses Katherine Smith, Dorothy Machomich, Eloise Parke, Jean Wilson, Evalyn Ross, Marion Robertson, Dorothy Haldeman, Kathleen Nolan, Mary Stohr, Barbara McCartney, Georgina Hanson, Helen Harrison, Mr. and Mrs. Harry Pryor, Mr. and Mrs. Frank Payne, Mr. and Mrs. Curtis Richards, Mr. and Mrs. Paul Weber, Mr. and Mrs. Yale Martz, Mr. and Mrs. Donald Cameron, Mr. and Mrs. Terrance Kieser and Easton Noble, Field Thompson, Boyd Wehlen, John Woods, I. J. Buzby, Robert Lee, Whity Edwards, Charles Brown, John Hunter and Robert Green.

Tomorrow afternoon Miss Jean Wilson is planning a luncheon and bridge party at her home in Hayworth avenue, Hollywood, sixteen guests having been bidden.

Visiting Brother

Mrs. Leo Gregory McKellops of St. Louis is the house guest of her brother, Paul H. Bowman and his family at 6009 Tipton Way. She has been visiting in San Francisco and plans to remain with her brother for a week or ten days sight-seeing in Southern California, before she is joined here by her husband for their return home trip.

Seniors Entertained

Miss Alice K. Parsons and Miss Jeanne Dennen entertained the seniors of Girls' Collegiate School at a dinner at the Women's Athletic Club, Tuesday evening, taking them afterward to the President to see "Tommy." Twenty-five seniors were bidden, and Mrs. Laurie and Miss Gartzman, associate principals, also were honor guests. The graduation ceremonies will take place at the school in Glendora the 15th inst., while the annual alumnae luncheon will occur tomorrow.

Smart Affair

Mrs. R. B. Dilley entertained a party of her friends with a very delightfully appointed luncheon Thursday in the Rose Room of the Chapman Park Hotel. The table was beautifully decorated with bright spring flowers in a myriad of shades. The table was in the form of a horseshoe around which the twenty guests were seated. After the luncheon bridge was played in the lounge.

Coming Home

Mr. and Mrs. Sydney King Russell, accompanied by their 7-year-old daughter, Joyce, who has been attending school in New York, are returning to their Laughlin Park home this week, after a winter in the East.

University Club Meeting

The Stanford Women's Club of Los Angeles will hold its last meeting of the current club year at the Women's University Club, 943 South Hoover street, tomorrow at 2:30 p.m. Mrs. Esther Boguslav, alumna of the University of Southern California, the principal speaker of the afternoon, will recount her experiences at one of the important Russian refugee camps where so many of the Russian peoples are banded together under trying circumstances. Mrs. Boguslav also will display the clever artcraft of the refugees.

At the business session of the organization, which will precede the speaker of the afternoon, the annual election of officers will take place and a discussion will be held concerning the scholarship for the coming academic year. Following the meeting of the afternoon an informal tea hour will be enjoyed.

Gone East

Miss Ruth Brauer, daughter of Mrs. A. K. Brauer of 701 South Gramercy Drive, left Wednesday for the East, where she is planning an indefinite sojourn in New York City, visiting with relatives and friends.

Her sister, Mrs. Edward Everett Robbins (Irene Brauer) and her small daughter, Irene, are expected by Mrs. Brauer to arrive this week from their home in Tulsa, Okla., and will be her house guests for the most of the summer.

Delightful Affair

Mr. and Mrs. Frederick A. Jungquist are planning a dancing party at their home in Los Feliz Hills tomorrow evening, 125 guests being bidden.

Assisting the hostess will be Mrs. Frank F. Barham, Mrs. Loren Forman, Mrs. Victor Schertzinger, Mrs. Emanuel Jungquist, Mrs. Walter Overell and Miss Cora Boettcher.

Lavender and yellow flowers and ferns will predominate in the decorations of the house and supper tables.

For Bride-Elect

In honor of Miss Beulah Metcalf, who is to marry Phil Gersdorf in Hollywood next Thursday, Miss Dorothy La Due gave a delightful surprise shower last Tuesday evening at her home, 523 South Westmoreland.

Among the guests were the Misses Martha Vandiver, Laura Thomas, Helen Walker, Marie Dyches, Melba Parren, Lucy Skaats, Amis Garland and Mmes. Frank Rowley, Harvey Hughes, Perwin Jones and Ted Rainstow.

Dinner Party

A distinguished group was that which gathered at a dinner party at the Sea Breeze Beach Club last Tuesday evening in honor of the commission from the French Cham-

DANCE REVEALS BETROTHAL
Fraternity Fete Proves Delightful

Miss Julia Abrams

ONE of the enjoyable affairs of the week was the dance given last evening by Tau Epsilon Phi Fraternity at University of Southern California at Brentwood Country Club, when the betrothal of Miss Julia Abrams, daughter of Mr. and Mrs. Polesky Abrams of Sixth avenue, to Dave Fred, son of Mr. and Mrs. Sam Fred of Wilmington, was formally announced. The wedding will be an event of August.

Scrolls on balloons floating from the ceiling of the dance floor, were let down during the dance when the orchestra played "Oh What a Wonderful Wedding That Will Be" revealed the secret. Miss Abrams will enter University of California at Los Angeles this fall while Mr. Fred is an alumnus of University of Southern California. After the honeymoon they will make their home here.

BEAUTY ADVICE

Learn how to remove powder and rouge

Employ this treatment of beauty oils to combat blackheads, enlarged pores, blemishes. Find how naturally lovely your skin is.

AGE is a challenge to beauty. Today — the woman of forty or fifty refuses to let the years conquer her loveliness. She protects her treasured complexion, first index to enduring beauty.

Only a soap of Nature's beauty oils—those of olive and palm—will cleanse the skin thoroughly and gently at the same time. Such a soap as Palmolive.

Each night—to gain a charming skin—do this:

Remove all trace of rouge and powder, of dust and grime, of oil secretion and dead skin by massaging the face thoroughly with a profuse lather of Palmolive Soap and warm water. Work it into the skin—into the very pores—with your two hands to massage away any telltale lines of age. Rinse with warm water, graduated to cold, then pat it dry. Occasionally use an ice massage to "tone" your skin if you wish. Then (and then only) are you ready for rouge and powder. If your skin is apt to be dry, an olive oil rub before your soap massage brings grateful results.

But — never omit your regular Palmolive treatment. On sale everywhere — 10c. The Palmolive-Peet Company, Chicago, Ill.

SHE'S A CHAMPION HOUSEWIFE!

AMONG her friends Mrs. Everlye is known as the "champion housewife." Yet she always has time and energy for social engagements!

She says that's because she's found the right way to do all housework. For example, Mrs. Everlye says that the way to clean the refrigerator easily and thoroughly is this:

First, dissolve Gold Dust in hot water—one tablespoon per gallon of water.

Then remove shelves and connections to drain pipe. Wash ceiling, sides and inside of door with a dish mop dipped in the solution. Pour some down the drain pipe.

Wash shelves and connections in a pan containing the hot solution; rinse with clear, hot water; and dry thoroughly.

Mrs. Everlye—and all CHAMPION HOUSEWIVES—know that dish-washing, too, is easier with Gold Dust and a dish mop.

Get a Special Dish Mop worth 20c FREE
Use this Coupon

COUPON
GOLD DUST CORPORATION
112 Market Street, San Francisco, Cal.
Enclosed find 4c (to cover postage) and "The Twins" from the front of a Gold Dust package. Send me a Dish Mop.
Name ....
Address ....
City .... State ....

Kellogg's
Ant
Paste
Makes Ants Disappear

—At All Druggists—

Of Interest to Women.

Home Hints Entertainment — Shop News Timely Topics

Sound Auction Bridge

by Wilbur C. Whitehead, The World's Greatest Authority...

...is published a complete hand presented by Mr. Whitehead. These hands may be ... by one, two, three or four players. Fill out a chart of your own and compare ... with Mr. Whitehead's play. Do this each day and carefully read Mr. Whitehead's ... and you will find that your knowledge of the game will progress rapidly. Compare ... and play with that of your friends—the comparison may be illuminating.

HAND NO 172

North: ♠AQ2 ♥KQ2 ♦J1056 ♣1086

East: ♠9763 ♥5 ♦Q9 ♣AKJ974

South: ♠KJ104 ♥AJ1083 ♦K62 ♣Q

...dealer. What is the proper bid...?

Record the bids that each player should make, assuming that he does not see any of the other hands.

These hands must not be bid or played "Double Dummy," i.e., as though all four hands were exposed.

NOTE—In recording the Auction, or the play, use "S" for Spades, "H" for Hearts, "D" for Diamonds, and "C" for Clubs. Use "N.T." for No Trumps, "DBL" for double, "REDBL" for redouble.

Mr. Whitehead will answer questions concerning your Bridge problems. Write to him care of this paper, inclosing self-addressed stamped envelope.

Yesterday's Hand as played by Mr. Whitehead

HAND NO 171

...K ♦QJ1042 ♣AQJ95
...♥A862 ♦AK ♣K103
...♥Q975 ♦9653 ♣874
...♥J1043 ♦87 ♣62

...Bidding and Play

THE PLAY

(...and shows lead to each trick)

Trick	West	North	East	Won by N S	Won by E W
[illegible]	[illegible]	D3	D7		1
[illegible]	[illegible]	S3	S10	1	
[illegible]	[illegible]	D5	D8		1
[illegible]	[illegible]	S4	S8		1
[illegible]	C3	C4	(C2)	1	
[illegible]	C8	C7	C6		1
[illegible]	[illegible]	C9	S5		1
[illegible]	[illegible]	H5	(H3)		1
[illegible]	[illegible]	H7	H10		1
[illegible]	[illegible]	D6	(SJ)		1
[illegible]	[illegible]	HQ	H4	1	
[illegible]	[illegible]	(H9)	HJ		1
[illegible]	[illegible]	D9	(SK)		1
Total Tricks Won				3	10

Below: 36; 40. Opponents: —

THE BIDDING

West Bids	North Bids	East Bids
DBL	Pass	1S
2S	Pass	Pass
Pass	Pass	3S
Pass	Pass	

3S. Played by East.

Salient Points of the Bidding

South bids one Club originally instead of Diamonds because of the lack of "tops" in the Diamond suit. West's holding is ideal for an informatory double. He is prepared for any response his partner may make, even a business pass, the latter a contingency always to be considered. West assists his partner's forced Spade bid once, but passes the next opportunity up to his partner, realizing that his partner's holding may be exceptionally weak. East, having greater strength in the suit bid than his partner could reasonably expect, goes to three Spades. South, having shown his two suits, bid three Clubs over West's two Spades to allow his partner to show his preference for Clubs or Diamonds without increasing the contract.

Salient Points of the Play

Trick 8. Having bid two suits and shown two Spades, South should have but one Heart. If this singleton is the Queen or King, game can be made by careful play of the Heart suit. If North holds both King and Queen, both will make and game will be impossible. The only chance, therefore, for game lies in dropping the King or Queen with the Ace.

Trick 10. Declarer having exercised due care in keeping a higher Spade in Dummy than in his own hand, here puts Dummy in for the lead of another Heart through North's high Queen.

(Copyright, 1927, Republic Syndicate, Inc.)

Chef Wyman's Suggestions for Tomorrow's Menu

...Tuesday and Friday at 2 o'clock Mrs. A. L. Wyman will ... a free class and demonstration of good cookery in the ... of the Southwest Building, 130 South Broadway.

Breakfast
Strawberries
...Baked Eggs
...Brown Bread Preserves
Coffee

Luncheon
...Curried Apples
Boiled Rice
...Salad, French Dressing
Baked Bananas
Tea

Dinner
...Juice Broth
Pickles
Spanish Steak Roll
...Potatoes Green Corn
...and Tomatoes,
...Island Dressing
Fresh Apricot Pie
Coffee

...BAKED EGGS

...the eggs as soft as possible, ...baking dishes, sprinkle over ...bread crumbs and grated ...and place the eggs on the ...season with salt and pepper ...cheese and chopped ...cover with bread crumbs ...around a little cream ...in a hot oven and bake ...on top.

...CURRIED APPLES

...tart apples and cut in ...sprinkle with curry powder, and fry until tender. If liked, add a few thinly sliced shallots. Cover and let simmer until well done. Serve on a platter with boiled rice and pour over all a curry sauce.

SWEDISH SALAD

Take one cupful of cold cooked fish from which the skin and bones have been removed and flake into small pieces, mix with it two chopped hard-boiled eggs, six sliced olives, two tablespoonfuls of capers, and two chopped sour pickles, season with salt and pepper. Mound on lettuce-covered plates and mask with mayonnaise, garnish with cubes of lemon jello.

SPANISH STEAK ROLL

Cut slices of round steak very thin, chop one onion, two tomatoes, four stalks of celery, two tablespoonfuls of parsley and two hard-boiled eggs, season with salt and pepper. Mix altogether with three tablespoonfuls of butter, and half a cupful of fine bread crumbs, spread this mixture on the slices of steak, roll up and tie. Place in a baking pan, sprinkle with flour, cover and let simmer until tender. Serve hot, garnished with ripe olives and branches of parsley.

Mrs. Wyman does not reply to letters, but requests for recipes are answered in the department, PRACTICAL RECIPES, published every Tuesday.
(All rights to reproduce reserved by A. L. Wyman)

Your Baby and Mine

By Myrtle Meyer Eldred

Mrs. Eldred will be glad to answer all questions pertaining to babies and children. A stamped and self-addressed envelope, forwarded to this office, will bring a personal reply.

...FROM A CUP IN THE SECOND YEAR

...the baby has had nothing ...for one whole year of ...it isn't always an easy matter to ...wean him from them. ...very strong in children and ...has been flavored by a ...nipple for long months ...at all the same when ...a cup, nor is there the ...in drinking that there is ...sucking. Cups are business ...affairs and he wants none ...

...early in life a baby should ...water or part of his milk ...from a cup or glass. Some ...take to this very easily, in ...breast fed, may refuse ...of cups, but the average ...will accept a bottle but later ...a cup.

...not a serious matter if a ...of one year is still taking a ...but it is a serious matter if ...still is. We can allow ...of one to mess his food ...and let it fall from his spoon but at two years we expect him to be able to eat with some degree of daintiness and accuracy. That is just part of his natural development if he has been allowed for a year to use a spoon.

So in like manner one need not snatch the bottle away from a baby at one year, but begin at ten or eleven months to offer part of each bottle feeding from a cup. It is better at nine months to wean the baby to a bottle just because of his inability at this age to take enough milk from a cup, but as soon as he is weaned, then one should go about accustoming him to this new way of taking his milk so that he will have this lesson learned beautifully at fourteen or fifteen months and will no longer be a slave to his bottle.

The last bottle that will be taken from him will be the night one. This is the hardest, naturally, but if he does not outgrow this in due time after having had cups or glasses to drink from at all other meals then it is wise to make away with the bottle so there is not one in the house and suggest that because there is none that he will now have his night meal just like his father and mother, "all of it," at the table.

If the mother does not act as if she expected trouble, and refuses to be moved by his demands for his bottle, this will not be a serious matter. All matters become serious when a mother can't stick to any plan she has outlined, but lets the child get the upper hand.

Health and Diet Advice

by Dr Frank McCoy, author of "The Fast Way to Health"

Dr. McCoy will answer personal questions on health and diet, addressed to him, care of The Los Angeles Times. Inclose stamped, addressed envelope for reply.

DECEPTIVE BLADDER PAINS

Many people, who think they are suffering from kidney disease, are really feeling the effects of a disorder of the bladder. The symptoms of this trouble are varied, but usually include pain in the back or groin, painful or frequent passing of urine, gravel-like sediment, blood and sometimes pains that are mistaken for rheumatism. These disorders are found in both sexes, at any age, from the cradle to the wheel chair.

Some form of inflammation is practically always present in bladder trouble. This is usually slow in developing, but may form suddenly from an unusual irritant or infection.

The bladder walls are adapted to contain a slightly acid fluid. A permanent tendency toward either excessive alkalinity or acidity will produce enough irritation to inflame the delicate lining. Some foods and medicines are particularly irritating to the bladder and kidneys. This is true of onions, garlic, turpentine, wintergreen, and wrong combinations of food.

The pressure of abdominal organs upon the bladder itself is a cause of weakness that is not often recognized. The intestines, and sometimes actually the stomach itself may slip down out of their natural positions and weigh upon the bladder. Children often have mild cases of bladder inflammation that become acute at the age of puberty from the pressure of developing organs. In women, there is often a pressure from the womb during pregnancy, and sometimes forms an antroversion (falling forward.) A shyness or carelessness, causing one not to obey the natural calls, will often be the beginning of a bladder irritation.

Stones in the bladder, or renal calculi, produce a tenderness in the bladder, and severe, sharp pains upon passing water. There is a tendency to frequent urination and usually only a small amount can be passed at a time, which may be tinged with blood. The calculi or gravel may vary in size from a dusty sediment to that of a fair-sized marble.

Oxalic acid, found in many common foods, is the basis of most calculi. This acid should be oxidized and rendered entirely harmless just as are the citric acids, but in a few individuals, suffering from acidosis, the oxalic acid is passed through without being consumed. As long as the individual has this tendency, he should avoid those foods contining oxalic acid. The commonly used foods that contain sufficient oxalic acid to be avoided are cocoa, tea, pepper, sorrell, spinach and rhubarb. Contrary to the opinions of many, tomatoes do not contain enough of this acid to have any detrimental effect.

In some diseases there is an inability to retain fluid in the bladder. This is true in many diseases of the spinal cord and in some nervous disorders, or in affections of the circular muscle which acts as a closing valve to the bladder.

Growths inside the bladder usually do not produce any distress until they are well developed. Ulcers of the bladder sometimes form in cases of chronic inflammation or gonorrhea, the latter disease being not uncommon, even among those who are entirely ignorant of the fact that they have contracted it.

I advise a urinalysis as soon as one notices any discomfort in this region; in fact, it is a good policy for one to have this done at intervals simply as a means of being forewarned against the development of serious disease.

QUESTIONS AND ANSWERS

Question: Mrs. H. V. writes: "I have had stomach trouble for nearly two years and very often I have distressing pains below the stomach. The doctor thinks I will have to have an operation and have the gall bladder taken out before I shall be better. Do you think I shall be obliged to have this operation?"

Answer: It is unwise for me to attempt to diagnose your case through this column or to estimate whether or not you should have the gall bladder operation. I find only a small percentage of gall bladder cases require operation, as a diet treatment will usually effect a complete cure. The diet should be tried first and if this fails it is time enough to try surgery.

Q.: J. G. R. writes: "I use two tablespoonfuls of bran along with clabber every morning for my breakfast. This acts as a laxative. Is this combination all right?"

A.: The combination of bran and clabbered milk is all right for you if you are getting results with it. I suggest that you use pulverized bran, and only the curd of the clabber, discarding the whey.

Q.: Embarrassed writes: "I am a young girl and have a heavy growth of hair on limbs and arms. In fact, there is a visible hair in practically every pore on my entire body. Will you please tell me the cause and how to overcome this condition?"

A.: It is perfectly natural for some persons more than others to have a growth of hair on their limbs. It is foolish to try to do anything to remove it as long as it covers such a large area, as in your particular case.

HOUSEHOLD SUGGESTIONS

An Electric Dryer

Turn on your electric fan in the laundry the next rainy wash day and see how big a help it is in the drying of the clothes.

Retains Its Flavor

The best way to warm up a roast and to insure its freshly cooked flavor is to wrap it in thickly greased brown paper and keep it covered while in the oven.

A Sewing Hint

When sewing with a double thread make a knot in both ends of the thread and then draw through as usual. This will avoid the thread snarling, as it so frequently does when both ends of the thread are tied in the same knot.

A Home Fire Drill

Every member of the household should know how to send in a fire alarm or what number to call on the telephone in case of fire. It takes but a little while to instill into a child's mind what he must do in a emergency and it might save lives and a home at some future time.

Varied Thoughts

Ventilate the rooms in which you sleep and work and you will lose that tired feeling.

The knots in children's shoe lacers can be undone quite readily with the aid of a little patience and a pair of tweezers.

Windows will never be clear and sparkling if cleaned when the sun is shining on them. Wait until the sun has left that side of the house before cleaning them.

When the cleanser can appears to be empty don't throw it away without removing the top with a can opener. You will be surprised at the amount you will find therein.

A Ventilator

When building your own home, plan a transom above the kitchen door. It will prove a wonderful ventilator to carry away odors and steam from cooking.

Not Too Hot

Never heat paraffin to the smoking stage. It is very apt to separate from the sides of the jelly tumblers if allowed to reach a high temperature.

~Kill all Moths this new convenient way

—without spraying
—without contact
—can't spill, spot or stain
—no offensive odor

50¢

Ask Your Druggist about the many F. A. G. uses.

Peel Your Skin To Natural Beauty

To give your skin that natural appearance of clear, unblemished loveliness, use daily a little pure mercolized wax. Procure an ounce from your druggist and use as directed. The wax gradually absorbs the coarse, faded or discolored film skin in almost invisible particles. Soon the under skin is revealed clear, velvety-soft and girlish. Mercolized wax brings out the hidden beauty. To quickly remove wrinkles and restore facial contour, use as an astringent, 1 ounce powdered saxolite and 1 half pint witch hazel.—[Advertisement.

It's all of it

It's not just the cheese—and it's wonderful cheese at that.

It's not only the tomato sauce—as rich and good as that is.

Nor the Heinz-made spaghetti.

It's the whole delightful cheese - tomato - spaghetti combination.

It's the seasoning—the cooking—the Heinz skill that gives it flavor. What a joyous dish to heat and serve at your next dinner.

HEINZ COOKED Spaghetti

in tomato 57 sauce with cheese

THAT JOYOUS FLAVOR

EARLY COPY

for want ads in the SUNDAY TIMES should be sent or phoned today or early tomorrow

TIMES WANT ADS

PHONE METROPOLITAN 0700

When the West thinks of coffee it says "Hills Bros"—the coffee roasted *a few pounds at a time*

A SUPERIOR flavor, such as no other coffee has or can have, is the reason for this widespread demand. For Hills Bros. Coffee is the result of Controlled Roasting, an exclusive, continuous process patented by Hills Bros. that roasts *a few pounds at a time*—never in bulk.

The delicious flavor and fragrant aroma of Hills Bros. Coffee comes to you in all its fulness because it is packed in vacuum—a method originated by Hills Bros. Ask for this rare coffee by name and look for the Arab on the can. Write for a free copy of "The Art of Entertaining." Address—Hills Bros., Dept. 202, 2 Harrison St., San Francisco, Calif.

HILLS BROS COFFEE

Fresh from the original vacuum pack. Easily opened with a key.

Reg. U. S. Pat. Off.
© 1928

Such pretty teeth... wherever Beatrice Orsi goes, her smile wins admirers and friends. Miss Orsi tells us she has used this dental cream for over 14 years.

Her Pretty Teeth a Social Asset

Since 1914 Beatrice Orsi has kept her teeth sound and lovely by the daily use of this cleansing dentifrice

Soon after this was taken Miss Orsi began to use Colgate's

FOURTEEN years! Since high-school days, Beatrice Orsi has used but one dental cream . . . and today her teeth are the envy of her friends.

Yet this is not exceptional. In this country, and in foreign countries the world over, you will find thousands and thousands of men and women who began using Colgate's ten, fifteen, even twenty years ago, and whose teeth today are exceptionally sound and beautiful.

Choose your dentifrice on the basis of results. Follow the lead of those who have kept their teeth sound for years. Simply adopt the dentifrice most popular among people with well-preserved teeth. The one most dentists recommend.

In such a vital matter as the care of your teeth, could there be any safer guide than the actual experiences of people like yourself? On the one hand you have Colgate's, the chief feature of which is thorough cleansing. On the other you have the fact that countless people who have used Colgate's for years now have exceptionally fine teeth.

So, for lovely teeth—for teeth that make your smile the social and business asset that it should be—ask your druggist today for Colgate's Ribbon Dental Cream.

Or, if you prefer, try the free sample offered in the coupon.

Colgate & Co., Dept. E
595 Fifth Ave., New York
FREE
Please send me a sample of this cleansing dentifrice.
Name_____
Address_____
City_____ State_____

Direct-U Service

Tells where to buy any branded or trade-marked articles. Quick, courteous, free service. Call up the LOS ANGELES TIMES and ask for Direct-U. MEtropolitan 0700.

NEWS OF SOUTHERN COUNTIES

HEAVYWEIGHTS GUARD BORDER

Squad of Twenty-five Picked Officers on Patrol

Smugglers of All Types to be Sought by Force

High-Powered Automobiles Ordered for Squadron

SAN DIEGO, June 7.—Border territory between Oceanside and Yuma, Ariz., will be patrolled by mounted inspectors of the United States Customs Service within a month, according to Capt. Charles Freeman, in charge of the newly created customs service. Freeman has established his headquarters in the Federal building here, having recently arrived from El Centro to take charge of the organization.

Operating under Freeman and Louis H. Schwaebe, collector of customs for this district, will be twenty-five inspectors. To be qualified for service in the organization, each inspector must be at least 5 feet, 11 inches tall, weigh 200 pounds or more and be at least 30 years of age, Freeman said.

"Our organization will be composed of men who have had experience and who will be able to cope with smugglers," Freeman said. "All types of smugglers will be dealt with, whether they be suspected liquor, alien, narcotic smugglers, or persons attempting to violate the Tariff Act by bringing in any article without payment of duty."

Efficiency with speed will be the object of the "heavyweight" battalion, according to Freeman, who said the mounted inspectors are being trained for rapid movement from one section of the district to any other where they may be needed. A fleet of high-powered automobiles is being furnished for quick transportation and will be used by the guards while they are operating in border districts. The flying squadrons will operate from Arizona to the sea, chiefly along more isolated sections of the border between California and Baja California, Freeman said.

Applicants for positions with the mounted guards will not be required to take civil service examinations, Freeman said. It is necessary, however, that applicants meet the weight, height, age and experience requirements.

Sudden Death Takes Two in Orange County

SANTA ANA, June 7.—W. I. Stewart, 52 years of age, Santa Ana public accountant, dropped dead at 6:30 a.m. today at his home, 214 South Broadway. Heart disease was believed responsible for his death.

The body is at the undertaking parlors of Harrell & Brown in Santa Ana, where Coroner Charles D. Brown announced today that an autopsy would be performed to verify the cause of death. It is probable, he said, that no inquest would be conducted.

Stewart, who was a member of the accounting firm of Stewart & Taylor, leaves a widow.

SANTA ANA, June 7.—A. W. Jackson, pioneer resident of Balboa, died suddenly of heart disease late yesterday at his home. Coroner Charles D. Brown announced today that, after an investigation, he had decided that no inquest would be necessary.

Wrecks Truck to Save Lives

REDLANDS, June 7.—A runaway truck and trailer went amuck on the main road entering Redlands from the east this morning and was finally "beached" by the driver, who guided it into a pepper tree and a telegraph post, turning it and the high loads of hay over, wrecking the truck, but probably saving some lives.

Two were injured, the driver and the relief driver, who jumped just before the crash.

The injured are B. A. Cutler of 1251 East Fifty-ninth Place, Los Angeles, driver of the truck, and M. Harrison of the same address, his helper. The truck was owned by J. R. Hilliard of Calexico, a shipper of hay from Imperial Valley to Los Angeles. The truck bed was split from end to end and both the lamppost and the tree were demolished.

"The engine slipped out of gear as we started down the five-mile grade and I tried so hard to get it back in gear that I stripped the driving gear and had to coast in neutral," Cutler explained. Because of the tremendous weight of the two loads of baled hay the brakes would not hold the truck and trailer.

MONROVIA ANTLERS INSTALL LEADERS

MONROVIA, June 7.—Seventy-five members and officers of Monrovia Order of Antlers, Lodge No. 32, were installed last night, with executives of Alhambra Antlers Lodge, No. 5, officiating.

Officers seated were Howard Huffman, President; Merle Nelson, First Vice-President; Harry Nelson, Second Vice-President; Rex Kaufman, Third Vice-President; Wendell Turner, Secretary; William Parsons, Guide; Anthony Foto, Guard; Wylie Byles, Sentinel, and O'Dell Allison, Chaplain. The membership includes boys from Arcadia, Sierra Madre and Monrovia.

ROAD SIGNS PLANNED

AZUSA, June 7.—Signs directing motorists to the fish hatchery at Sycamore Flats in San Gabriel Canyon will be erected by the Southern California Automobile Club, according to S. E. Skidmore, secretary of the Chamber of Commerce. The signs will be erected in the main forks of the canyon, also in the north forks.

DENTISTS OF STATE HOLD MEET

Teeth Experts in Annual Convention With More Than 800 Present

LONG BEACH, June 7.—The thirty-first annual convention of the Southern California State Dental Association opened at Hotel Virginia here this morning for a three-day meet with approximately 800 dentists from all over the Southland in attendance. Wives and friends of the delegates swell the total number of visitors to well over 1000.

The opening session was called to order at 9 o'clock this morning by Dr. Guy B. Baird of Los Angeles, president of the association. Mayor Oscar Hauge, himself a dentist, welcomed the visitors on behalf of the city. Dr. Lawrence C. Singleton, Santa Barbara; Dr. Julio Endleman, Los Angeles, and Dr. John E. Gurley of San Francisco, were the principal speakers at the business session, which took up discussion of various phases of dental practice.

Clinical and sectional groups gathered for the afternoon sessions. These groups will resume their deliberations tomorrow. A feature of tomorrow morning's session will be a talk by Dr. James M. Prime of Omaha, Neb., on "The Newer and Bigger Appreciation of Nature's Scheme in the Form of Human Teeth."

The annual business session and election of officers is scheduled for Saturday morning. Action looking toward raising the standards of the dentistry profession by State legislation will be the principal theme of the Saturday session.

Tonight's banquet of the association was held in the Hidalgo room of the Hotel Virginia, with Judge Ben Lindsey of Denver, famous juvenile authority and advocate of companionate marriage, as the principal speaker. The Denver jurist spoke on "Child Welfare."

Fear Rapid Rise of River

CALEXICO, June 7.—The rise of the waters of the Colorado River at Topoc today to 114,000 second feet, led irrigation district officials here to believe that the flood at the protective levee system of the Imperial Valley might go above the 100,000 second feet record of 1923.

H. H. Clark, manager of the Colorado River Land and Development Company holdings in Baja, California, announced today that two miles had been added to the Rodriguez protective levee, forty miles south of here, and that more than 100 men were employed there at the present time.

Changing its channel the lower reaches of the Colorado River now flow near the barrier system of the irrigation district, according to Clark. Should the rise of the river be rapid during its final stages it is feared that breaks will occur.

PAPERS FILED FOR AIRPORT AT UPLAND

UPLAND, June 7.—Upland's dream of an excellent municipal airport was one step nearer realization today when articles of incorporation for the Upland Legion Airport Corporation were filed with San Bernardino County Clerk Harry Allison. The Legion airport is capitalized at $20,000, made up of 200 shares of stock with par value of $100 each.

Five directors are named in the incorporation papers, H. H. Thomas of Cucamonga; C. A. Honson, H. C. Moore, P. H. McQuillen and C. E. Kirk, Upland. Request has been filed with the State Corporation Commissioner for permission to sell stock in the airport project.

DIRECT SCHOOLS IN IMPERIAL VALLEY

EL CENTRO, June 7.—Mrs. Esther J. Cavanaugh of Holtville, Mrs. Grace Ferrell of Calexico and Percy Palmer of Brawley were appointed members of the Imperial County Board of Education for the ensuing two years at the afternoon session of the Board of Supervisors yesterday. Palmer, who is principal of the Brawley High School and Junior College, will succeed C. N. Vance, also of Brawley, as president of the board. Mrs. Ferrell succeeds herself while Mrs. Cavanaugh succeeds B. M. Gruell, superintendent of schools in El Centro, whose term expired.

CUCAMONGAN FINED $500

SANTA ANA, June 7.—C. J. Wheeler of Cucamonga paid a fine of $500 yesterday when found guilty of transporting liquor. Sentence was pronounced by Justice K. E. Morrison. A charge of escaping from an officer was dismissed. Wheeler was arrested following an asserted attempt to sell liquor to an officer here.

FIRST CARLOAD OF DATES SENT

Coachella Valley Industry at New Milestone

First Palms Imported From Africa in 1902

Indio District Now Ships From 50,000 Trees

INDIO, June 7.—Marking a new epoch in the development of Southern California's fruit-growing industry, the first carload lot of dates ever shipped from any point in this country yesterday left this city of the Coachella Valley, over the Southern Pacific for New York City.

The initial carload of California dates comprised 26,000 pounds and were sent in a refrigerator car by the Deglet Noor Date Growers' Association. The association will handle distribution from New York.

THREE MORE ESTIMATED

At least three more carloads are expected to be sent east before the end of the present year, according to Bryan Haywood, president of the association. The dates were packed in ten and twenty-pound cartons.

The first commercial date palms were imported to the Coachella Valley from North Africa in 1902. The first commercial shipment was made four years ago, and since that time production steadily has increased, until this year it is expected about 1,000,000 pounds will be marketed.

SLOW PROCESS

The slowness in developing this important industry is shown by the fact that each tree develops only ten suckers during its life and that it requires six years to develop the suckers into trees that bear the first fruit. The trees reach full production when 20 years of age and then bear an average of 150 pounds of dates each year.

At present about 50,000 trees of all sizes have been planted in this vicinity and the production is doubling each year.

De Mond Visits Ventura Club

VENTURA, June 7.—Maurice De Mond, organizer of the Los Angeles Breakfast Club, was the principal speaker this morning at the weekly breakfast of the Ventura Breakfasteers. Accompanied by Harold Link, program manager of the Los Angeles club and Raymond Shaffer of Los Angeles, De Mond initiated Harold Serene, the local club's president, using the ritual of the Los Angeles organization.

The local club, recently started, has a membership of 100. Mr. De Mond told of the real purposes of such an organization and complimented the local group for sponsoring a two-county tennis tournament during the Fourth of July holidays.

AZUSANS PLAN FOR THREE-DAY FIESTA

AZUSA, June 7.—A three-day festival stressing the trade-at-home idea will be held here in September under the direction of Capt. S. C. Nusbaum, specialist in community building, it was announced today.

The decision was reached by directors of the Chamber of Commerce following an open meeting at the City Hall last night, when Capt. Nusbaum explained his ideas on community development.

Directors of the chamber board selected the fall as the time for the festival, as by that time the Woman's clubhouse will have been completed, which will afford a setting for the event.

VALLEY LOOKS FOR BIG APRICOT CROP

RESEDA, June 7.—Despite the fact that last year was a light rain season, apricots in this section and in Owensmouth, west of here, will make a good crop. In some of the orchards the trees are loaded with large fruit of fine quality and fast-ripening color. Walnuts also are going to do well, walnut growers state. Some irrigation is being done, but not as much as had been expected. Baby lima beans are well up in all the valley sections, and more or less initial irrigation is being done. About 10,000 acres have been planted. Under present growing conditions baby limas this year are expected to show up well in output per acre.

BOND ISSUE SOLD

CLAREMONT, June 7.—The United States National Bank was awarded the $12,000 bonds recently voted by the city of Claremont, for the improvement of Mountain avenue and Tenth street. Offering par for the bonds, with accrued interests, and a premium of $331, the successful bidders overbid their closest competitor by only $7.90.

PARK THEATER PROPOSED

Sierra Madre "Goodwillers" Will Form Permanent Organization to Promote Summer Concerts

SIERRA MADRE, June 7.—A movement is in progress to permanently organize the Goodwillers, a group of citizens who sponsored the open air concerts in the city park last year. It is expected that the organization will be perfected at a meeting on the evening of the 11th inst. The committee last year was headed by Joe Eastwood and W. R. Humphries.

Last year more than 1000 people heard Ellen Beach Yaw who featured one of the concerts. In order to accommodate the people, the Goodwillers have planned an open-air theater to be constructed on the south side of the city park. Plans for the structure will be submitted to the City Council on the 12th inst., it was learned today.

According to city budget reports, sufficient money remains in the park fund to construct the outdoor theater. A new plan will also be carried out this year whereby all valley cities sponsoring open-air concerts will make an exchange of programs. Various organizations of the city have also pledged their support and will have charge of several programs.

LEASE FLINTRIDGE HOTEL

Biltmore Chain to Take Over New $1,000,000 Hostelry in Near Future

PASADENA, June 7.—Negotiations for operation of the new Flintridge Hotel by the Bowman Biltmore hotel chain are expected to be completed within twenty-four hours, it was learned here today.

Former United States Senator Frank P. Flint, owner of the Flintridge Hotel, has admitted that negotiations with the hotel chain officials have been in progress for some time. Senator Flint is on his way to the Republican National Convention and H. S. MacKay, his associate, refused to issue a statement.

The Bowman Biltmore hotels include the Los Angeles and Santa Barbara Biltmore hotels and will also include a third Biltmore to be erected in Phoenix, Ariz.

The chain also includes several large New York hostelries and resort hotels in Cuba.

John McEntee Bowman of New York City is president of the company.

The Flintridge Hotel was erected on the heights overlooking this city at a cost of more than $1,000,000. It was completed and opened last fall.

PLANS MADE TO CONTROL HILL FIRES

Forest Supervisors to Get Advance Warning of Blaze Hazards

SANTA BARBARA, June 7.—A move to give the United States Forest Service here a more complete fire-prevention and control system is being made by L. G. Gray, assistant government weather forecaster of San Francisco, who is here inspecting proposed locations of watershed measuring instruments.

The San Francisco Weather Bureau will provide special bulletins on humidity in various parts of the forest this year. Last year it provided only one station, on Frazier Mountain.

Readings will be taken from three points in the forest and daily reports will be made to the bureau from Frazier Mountain, Gibraltar Dam and Knapp's Lodge on the summit of San Marcos Pass. The latter two stations are the proposed sites of the recorders to be installed within the next few weeks by Edward I. Kotok, chief of the foresttry research department.

During the past year, the daily weather reports proved of great aid in forest-fire fighting, Forest Supervisor William V. Mendenhall declared.

"With the weather reports predicting the humidity twenty-four to forty-eight hours ahead of time, the department can make advance preparations for fighting fires," Mendenhall said. "When exceedingly dry weather prevails for an extended length of time, we can put on more men if we know ahead of time of conditions."

New Coach for Pasadena High

PASADENA, June 7.—Harold (Hobbs) Adams, head athletic coach at Monrovia High School, will accept the position offered him by the Board of Education to succeed Harry B. Milholin as Pasadena High School coach, he informed Superintendent of Schools John A. Sexson this afternoon.

The former University of Southern California football captain receives a salary of $2700 a year at the present time and it is understood that the Pasadena Board of Education has agreed to equal that figure.

The Monrovia Board of Education is said to be making a final attempt to retain Adams's services by offering him more money.

ROAD WOULD LINK BREA, PLACENTIA

BREA, June 7.—A road project, which would bring this city and Placentia nearer to each other, seemed assured of early realization today, following a meeting of the Brea Chamber of Commerce when plans looking toward the extension of east Cedar street were furthered. It is proposed to connect Cedar street with Randolph street. The thoroughfare will be mapped in a way as to make the Brea-Placentia road approximately two miles shorter.

City Attorney Albert Launer, Chairman William Schumacher of the County Board of Supervisors, and Henry Tuffree of Placentia, special guests of the chamber, gave the directors assistance in connection with the procuring of rights of way for the Cedar-street project. Assurance was given that the work would proceed at once. Schumacher pledged county co-operation.

BUYS SCHOOL BONDS

VENTURA, June 7.—The bid of the Bank of Italy on the $20,000 Piru school district bonds read to the Supervisors today, was accepted. Four premiums in all were offered, as follows: Dean Witter & Co., $419; First National Bank of Ventura, $785; Bank of Italy, $810; County Treasurer, par.

Wins Prize as Orator

PASADENA, June 7.—Ted Hatlen, who was among the runners-up in the National Oratorical Contest, captured first place today in the Pasadena High School Calvin T. Littleton extemporaneous speaking contest, which was held today during the school assembly period.

Thomas Anderson was awarded the second-place medal. The contestants spoke three minutes each on the general subject, "Issues of the Presidential Campaign."

Other finalists in the contest were: Lester Clark, Jack Layng, Douglas McMann, Daniel Marston, Edward Welch, Jack Bailee, Gertrude Hengener, Delbert Brown, John Dean, Nelson Dodge, Howard Packard, James Kindel, Frank Wengren, Virginia Gollatz, John Meskill and Morey Smith.

The parents of the late Calvin Littleton, championship high-school debator in 1916, annually present the medals in his memory.

NEWCOMER PRAISES CLIMATE OF VALLEY

OWENSMOUTH, June 7.—"It is a privilege to live in San Fernando Valley—a place where there is always sunshine," Edwin Peppiatt said today. He and his family are recent arrivals from London, Eng., and have bought a home here. "During last November," he said, "there were only three hours of sunshine in London." Peppiatt also said that Premier Asquith after holding office all his life, died leaving an estate of $5000. He said Asquith's successor is a carpenter without means and that he walks to and from his office because he has no automobile. "Men in this country apparently get rich in playing politics," Peppiatt said. "There's a big difference in the way things are done here and in England."

FUNDS SOUGHT FOR SUMMER PLAYGROUND

MONROVIA, June 7.—As only $200 remains in the city treasury to carry out the summer playground program, and $650 is necessary, a campaign for funds is now under way, conducted by the Advisory Community Recreation Council.

"The summer playgrounds will be operated according to the funds derived from the campaign," Lowell D. Hoxsey, recreational director, announced today.

The three playgrounds which it is hoped to operate three hours per day, six days a week for a period of ten weeks, will be located at the Wild Rose-avenue, Orange-avenue and Huntington schools.

TREE PLANTING TO IMPROVE STREETS

SIERRA MADRE, June 7.—In a campaign to beautify the streets in Alta Sierra Madre, property owners will submit plans for tree planting and other landscape work to the City Planning Commission for approval.

The matter was decided at a meeting of the commission and property owners last night. As quickly as plans are approved by the Planning Commission, the tree-planting will be carried out.

BARBERS HELP LOOK-WELL WEEK

Knights of Razor and Shears Donate Services to Cause During Time When All Strive to Present Good Front

INGLEWOOD, June 7.—Free haircuts to every needy child in the community is offered by the Centinela Valley Master Barbers' Association as its contribution toward the success of "Look Well Week," which begins Saturday, the 9th inst., it is announced by J. Hackamore Miller, president of the organization.

As an affiliated body with the Associated Master Barbers of America, the twenty shops in this district that are members of the local organization, are co-operating with the national body in observance of the big week, and they further ask the general public to co-operate by getting as many shaves, shines, hair cuts, shampoos, massages, singes and manicures as possible during the period mentioned.

"We hope and trust, but we do not trust so far as to give credit, that each and all will visit your family barber next week and let the latter try to make you look your best. Ask your barber for a button to wear that will show that you are observing 'Look Well Week,' no matter how you look," Mr. Miller added. "It beats all," he continued, "how little money it takes to make one look well, if you depend upon your barber—what good, I ask you, is a $90 suit, if you need a shave, a hair cut, a manicure and a shine?"

TO TRIM UP ENTIRE POMONA VALLEY

ONTARIO, June 7.—Big whisker and hair men of Ontario, Upland, Pomona and the rest of the valley cities embraced by Pomona Valley Master Barbers, are practicing up on a clipper and shear symphony to be played on the heads of boys and girls of California Junior Republic, David and Margaret Home, Pacific Lodge and similar children's schools, starting Saturday and continuing for a week.

There will be no cash register accompaniment to the clip clip on the youngsters' heads. The shave and shampoo kings voted at their monthly meeting here, to give all the boys and girls of the institution free hair cuts during national "Look Well Week," which starts Saturday. The barbers have appealed to service clubs to provide free transportation for the youngsters from their institution to the hair-cutteries.

NEW CITADEL AT PASADENA

Salvation Army Building to Cost $100,000

New Structure at Fair Oaks and Walnut

Provides Space for All Activities of Organization

PASADENA, June 7.—Plans for the new Salvation Army headquarters building, which is to be erected at the intersection of Fair Oaks avenue and Walnut street, provide for a three-story and basement structure to cost $100,000, A. F. Hamill, chairman of the building fund campaign committee, revealed today.

The building will be of Italian Renaissance design and will house all Salvation Army activities with the exception of the hotel and industrial department, which will be located at 34 Delacy avenue. The district offices in the Boston Building will be moved to the new headquarters building.

The basement of the proposed structure will be used as a large auditorium and dining hall. The ground floor will contain the main meeting hall, and a gymnasium.

The second floor will be occupied by the Ladies' Home League, which does sewing for needy poor families. The upper floor will house the district offices and boys' club.

Present records show that 138 persons, on the average, attend the week-day meetings in the old headquarters at 51 West Colorado street.

The building committee hopes to secure sufficient funds from the sale of the old building to pay for the Walnut-street lot, and anticipates that ground will be broken for the erection of the new structure early this fall.

Girl Sues for $100,000 Balm

SANTA ANA, June 7.—Frank Claudina, wealthy retired resident of Newport Beach, formerly an Anaheim business man, was named defendant today in two damage suits, aggregating $100,000, filed against him by Miss Caroline Morrison, Newport Beach girl, who charges seduction and breach of promise. The girl asks $50,000 in each case.

Mentioning dates in April, September and December, 1927, Miss Morrison asserts that Claudina proposed marriage, but that he refuses to fulfill his asserted promises to wed her. Attorney Leslie E. Still of Long Beach represents her in the cases.

Claudina lived several years in Anaheim before moving to Newport Beach a few years ago.

COURT DENIES MOTION FOR CHANGE OF VENUE

REDLANDS, June 7.—Judge C. G. Potter refused to admit in his court today that Redlands people will not give liquor-law violators a fair trial. For he denied the motion of a change of venue for Bert Kovach charged with possession of liquor and denied the affidavit of his attorney, Stanley Mussell to the effect that Redlands people are prejudiced.

He presented court records to show it is not true. Mussell then entered a plea of guilty and Kovach was fined $300. The affidavit also flayed the District-Attorney and his assistants and the prohibition officers for "generally bringing persons into the Redlands justice court for trial for the reason that they know the attitude of the citizens of Redlands township toward such crimes and the defendants charged with committing them."

RACE SPONSORS MEET

HERMOSA BEACH, June 7.—Business men of this district who are supporting the national air races to be held at Mines Field near Inglewood in September will hold a dinner meeting at Granada Grill here tomorrow night, at which the plans before the community will be discussed. El Segundo, Manhattan, Redondo and Hermosa are pledged to the support of the air races and will underwrite their pro rata of the cost, officials of the California Air Race Association have been assured.

POMONA'S ALUMNI DAY

CLAREMONT, June 7.—Alumni Day, when young and old gather on the Pomona College campus, is scheduled for next Saturday. An annual event, plans have been made for the accommodation of more than 500 former Pomona students during the day's festivities. Class reunions are being arranged. Old timers, graduates of thirty or more years ago, plan to assemble during the day to renew the friendships made while in college.

GRASS FIRE BURNS NEAR BIG TIMBER

One Hundred Fighters Combat Blaze in San Luis Obispo County

SANTA BARBARA, June 7.—A force of more than 100 men was fighting a brush and grass fire in the Rinconada district, eight miles east of Santa Margarita, San Luis Obispo county tonight, where flames had burned over more than 4100 acres of land since yesterday morning.

The fire was controlled on the south and western fronts tonight by workers under District Ranger F. H. Hayward, but was burning on the northeast out of the Santa Barbara National Forest into open country, where it was feared it would again enter the forest twelve miles to the east. Of the 4100 acres covered by the blaze, 3500 acres was grazing land outside the forest, while 600 acres was within the forest boundary.

Another fire which broke out in Kelsey Canyon, in the Cuyama Valley, was believed near control tonight after burning over more than 500 acres. The flames were still threatening however, to enter the National Forest lands. Forty men, conscripted in Taft and adjoining communities, were combating the blaze. County Forester Frank E. Dunne dispatched a crew of leaders to the fire this morning to aid District Ranger J. D. Reyes.

Bond Issue for Park Rejected at Inglewood

INGLEWOOD, June 7.—A bond issue of $130,000 to improve Centinela Park here was defeated by the voters of this city today. The vote was, Yes, 994; No, 804, the issue lacking several hundred votes of the necessary two-thirds majority.

The city owns the park, the entire bond issue being proposed for improvements.

BRUSH FIRE BURNS ACRES OF PASTURE

VENTURA, June 7.—One hundred acres of pasture land were burned over yesterday afternoon by a fire which for a time threatened the Rubel dairy near Saticoy. According to Fire Warden Emerick, the fire was started when a man who was burning brush lost control of the flames.

The fire got into the barranca east of the Saticoy station of the Southern California Edison Company and for a time it was feared that it would go over into the canyon in which the dairy is located. Little damage was done, however, volunteers assisting Emerick in extinguishing the blaze before it became more serious.

ANAHEIM OLD-TIMERS WILL HOLD PICNIC

ANAHEIM, June 7.—Mrs. Frances Mossman, 1622 Girard street, Los Angeles, only surviving member of the fifty German families who settled this community in 1852, will attend the third annual old-timers' picnic here in the city park Saturtday. Daughters of the American Revolution will be hostesses.

Also the first child born here and the first bride are expected to participate in this event, which brings together widely scattered old friends each year.

SITE CHOSEN FOR NEW WATER WELL

COVINA, June 7.—Negotiations are under way to purchase a site for a new city water well at Chapman ranch on Grand avenue, between Cypress avenue and the Southern Pacific tracks, City Clerk Hutchinson announced today. The City Council last night entered into a contract to purchase a strip of land 75x88 feet, valued at $1500.

Contract for drilling the well was awarded to J. P. Overholtzer, local contractor. The well will cost approximately $5000 when completed.

IMPROVEMENT WILL HELP TWO CITIES

ARCADIA, June 7.—As result of action taken last night by the City Council, Arcadia will improve Central avenue from the west city limits of Sierra Madre to Santa Anita Drive, conforming with improvements of the street now under way in Sierra Madre.

The thoroughfare will connect the two cities and west to Pasadena. The street will be six-inch asphaltic concrete.

ONTARIO PLANS AIR FETE

Scores of Military and Civilian Planes Will Participate in Dedication of Airport

ONTARIO, June 7.—Squadrons of airplanes from army and navy bases and fifty civilian planes, representing all types of craft will participate in this community's municipal airport dedication program which, after two postponements, has been set definitely for the 24th inst.

In addition to an aerial circus a number of events for competition have been provided, W. W. Stevens, chairman of the community aviation program said today. Cash prizes and cups are to be given winners of the events, first, second and third prizes included.

Among the events on the program are a military formation flight, triangle race for planes under 100 horsepower, triangle race for planes over 100 horsepower, acrobativ flying contest, exhibition parachute jump, dead stick landing to mark from elevation of 1500 feet, spot landing, free use of motor, quick take-off, motor dead, pilot on sidelines.

During the afternoon a committee of experts will select the most attractive young woman on the grounds. As a reward she will be given a free airplane trip to Los Angeles and return.

Ontario American Legion Post has united with the aviation committee and will have the recently organized Legion band of fifty pieces on hand for an impromptu concert. The Legion members will also police the grounds and keep the crowds off the field.

POLICE MUST DOFF DUDE SOX

Division Chief Opens War on Fancy Haberdashery for "Flat Feet"

The policemen attached to the Georgia-street division must throw away their fancy socks unless they want to suffer disciplinary measures from Acting Captain H. J. Tooney, in charge of the division.

He issued an order yesterday saying that "fancy and collegiate" socks will no longer be endured on policemen when they are wearing low shoes. If they wear high shoes they can wear anything in the way of socks their fancy dictates.

DAMAGES SUED FOR BY WOMAN

Complaint Charges Hotel Man With Battery and Breach of Promise

Charges of battery and breach of promise were made against George Lauder, hotel operator, in a suit for $15,000 damages filed yesterday in Superior Court by Mrs. Nella Shaler.

In her complaint Mrs. Shaler accuses Lauder of attacking her in a West Seventh-street hotel February 18, last, causing her a broken ear drum. She says she ran to her room and that Lauder followed and forcibly detained her.

May 3, last, the complaint continues, Lauder sought to obtain her release of any claim for damages against him because of the asserted battery, promising to marry her after he had leased his hotel and she had obtained a divorce. Mrs. Shaler declares Lauder offered to finance a Nevada divorce for her and that in accordance with his asserted promises she signed the release. Lauder then repudiated his part of the asserted deal, she charges.

Attorneys Keating and Bowen filed the complaint.

Seymour Rites to be Tomorrow

Funeral Services for Alfred W. Seymour, 73 years of age, life-long friend of the late Col. Roosevelt and one of the oldest graduates of Harvard University, will be conducted at 11 a.m. tomorrow at the funeral parlors of Edwards Brothers, 936 Venice Boulevard. Mr. Seymour died Wednesday following an attack of apoplexy.

He and Roosevelt were associated intimately during their college days and their friendship continued until the colonel's death. Mr. Seymour was a member of the Cornell family, which founded Cornell University and always was interested deeply in educational affairs.

He had lived in Los Angeles for several years and was engaged in the manufacture of cosmetics. He leaves his widow, Mrs. Frances Seymour, who lives at 2850 Leeward avenue.

The funeral service will be conducted by Rev. Alfred Williams.

NEWS OF THE CAFES

What is considered to be one of the finest serve-yourself lunch-rooms in the West is the new McDonnell and Carpenter establishment on Hill street near Seventh street. An attractively appointed dining room on the mezzanine floor for ladies is one of the features. The new type of counter service installed is said to be the fastest in the world for feeding the public. Only quality foods will be served and at moderate prices, the management states.

VEGETABLES FEATURED

Fresh vegetables and delicious salads, including the raw-food variety, are some of the tempting dishes featured in the Harmony Cafeteria on Hollywood Boulevard, near Vine street. A large assortment of home-made pastries is a daily attraction for patrons. Cleanliness and courteous service have made the Harmony popular in Hollywood.

PROGRAMS IN ITALIAN

Italian street singing and grand opera are attracting many patrons to the Paris Inn Cafe on Market street near Main street, according to Bert Rovere, proprietor. Dancing noon and evening in a Bohemian atmosphere is featured daily, with no cover charge. The Paris Inn Cafe serves French and Italian dinners.

NOVEL DECORATIONS

Decorations in original style are carried out in an Aztec and Navajo combination at the Cliff Dwellers' Cafe on Beverly Boulevard, near Vermont avenue. The cafe is architectually designed after the motif of the red men and features steak, chicken and squab dinners nightly. Curley Bordwell, manager, states that many prominent film players dine there in the evening.

OPEN UNTIL MIDNIGHT

At the request of its patrons the Carthay Tea Room, on Carrillo Drive, Carthay Center, will remain open untill midnight in the future to provide theater parties with refreshments and dinners, it was announced recently by the management. This tea-room enjoys a reputation for home cooking and serves a delicious luncheon and dinner.

BRIDES TO BE HONORED

Honoring brides and bridegrooms who have celebrated their nuptials at the new Roosevelt Hotel in Hollywood since its opening and the many who plan to be married there within the month, the film-colony hostelry will present an elaborate program of unusual features in connection with the supper dance this evening in the Madrid Room. Proff L. Moore, director of amusements for the hotel, whose orchestra will provide dance tunes and novelty numbers, is arranging the affair.

B.H. Dyas Co. Friday and All Day Saturday!

"Two Stores to Serve You" — Hollywood at Vine — Seventh at Olive

white bags for summer

—a smart contrast!

Where more than in California can one achieve the chic that is "white?" Here, where sunshine and flowers, sky and apparel rival tropical sunsets, white always bids for high favor as the note of striking contrast in accessories.

This summer—more than ever—for Paris approves as well. Therefore, Dyas presents white bags in full and alluring assortments. Beautiful gift thoughts for graduation, as well.

3.50 to 12.95

BOTH STORES—STREET FLOOR

white hats for summer

—leads the June mode!

Your choice of fabric and style—but one white hat there must be if one would be smart. In contrast with gay colors—in ensemble with white—in subtle blending with pastels—in vivacity against navy blue—always white, white—exotic perhaps—but definitely charming!

Felts, Silks, Milans, Bangkoks, Leghorns, and novelty straws—with the mode approving the "off-white" as well as the pure white.

7.50 to 12.50

BOTH STORES—MILLINERY SALONS

19.50 to 39.50

When Paris Says "White"—California Needs No Urging!

And Dyas needs no second prompting to know that White will be THE favorite of a California summer. Something indefinable about the charm of white—a bit like the fascination of a fleecy white cloud against a bright blue sky! Cool—inviting—a bit sophisticated—Mystical!

At any rate, the new Dyas white coats are charming—smartly tailored for utility—in Herringbone weaves at 19.50—and in more pretentious Crepe Jolly at 39.50 and up, with studied carelessness evidenced in the scarf collar perhaps—or the flare of a cuff. Delightful—New!

BOTH STORES—THIRD FLOOR

24.50

— variety — vivacity — proving style a matter of "how"—and not how much!

Summer DOES demand a host of frocks—so many out-door hours—so many things to do—places to go—friends to see.

Half the problem solved when such as these new ones are priced only 24.50—offering choice for almost any hour of the day—from sunrise tee-off to sunset tea-party.

All white—Pastels—High Colors—Prints, Silks and Chiffons

—all reflecting the modishness that is higher priced—that is Paris inspired—copies very frequently of opening "successes." We're a bit proud of these 24.50 frocks—perhaps you will find cause for enthusiasm, also. Might see!

BOTH STORES—THIRD FLOOR—MODERATELY PRICED DRESS SECTION

"Shower" Gifts and Bridge Prizes

Art needlework is the answer to these—particularly now in the languid sew-sew hours of early summer. In a twinkling, one may fashion such clever, clever things—as any bride or graduate or lucky bridge player would enjoy.

Or— be it one prefers to purchase ready-done—there is wide choice of all the needfuls for a daintily appointed home—everything from pot holders to lettuce bags—too many to mention—and all prices from 50c up. Let the Art Needlework section supply the idea. A table of attractive gifts and prizes—always on display at 1.00.

BOTH STORES—FIFTH FLOOR

Friday and Saturday Only

TRUNKS

—wardrobe style—

Reduced!

38.00-48.00

Mendel or Wheary make—enough for the particular to know about them — reduced from much higher priced lines—enough for the thrifty to know. Black, maroon, sand tan, grey, green and blue, lined to match, and fully guaranteed by Dyas. Unusual values and a limited quantity—best select early.

Suit Cases

16.50

—of real cowhide

Brown or sand tone cases with straps all around; light weight, smart appearing—26-inch size. Excellent cases, thrift priced.

LUGGAGE SHOPS—BOTH STORES—LOWER STREET FLOOR

New! First At Dyas

Catalina Outfits

5.95

A jaunty Admiral's cap, beach trousers of white duck and sweat shirt with gay painted collegiate pictures—setting a mode that will find ready approval with many other fashionable resorts on this coast. These are very swagger, new ensemble arrivals. Consider how versatile—for yachting or beach wear.

Comfortable, trig, and an outfit that gives the necessary freedom modern girls demand in their "playtime costumes."

SPORTS SHOPS—LOWER STREET FLOOR—BOTH STORES

in white

FIGHT OVER DAM BELIEVED ENDED

Early Start of San Gabriel Structure in Sight

Factions Offered Plan for Settling Old Row

Document Expected to be Ratified Soon

What is hoped to be a solution of the involved question over construction of the flood-control dam in San Gabriel Canyon was seen yesterday, when it became known that an agreement has been drafted for submission to the several groups active in the controversy.

The agreement contemplates the signature of the representatives of the San Gabriel Valley Protective Association, the San Gabriel Water Rights Association, the cities of Long Beach and Whittier, as parties of the first part, and the California Taxpayers' Association, city committee, and the Municipal League as parties of the second part.

MEETING WEDNESDAY

The board of directors of the California Taxpayers' Association will meet next Wednesday to ratify the document, according to Dr. Milbank Johnson.

The two groups mentioned above divided on the policy outlined by the Board of Supervisors for the construction of the dam. The first demanded that a high dam, 425 feet above stream bed, be erected, in accordance with the vote of the people in 1924. The taxpayers' association and the Municipal League attacked this plan and contended for a low dam. The matter went into the courts, and in a recent decision the high-dam advocates won. However, the association and league have enjoined the construction of the high dam.

The agreement which has been drafted, it is hoped, will satisfy all contentions. It provides that the sum of $25,000,000 be expended on the dam, this being the sum allocated from flood-control bond funds. In the event the dam costs more than this sum the additional cost must be met by local assessment.

LIMIT TO MATERIALS

The dam is to be limited to 4,228,000 cubic yards of mass concrete. If, however, due to excessive excavation, not now contemplated, it becomes necessary to enlarge the concrete mass, the San Gabriel Valley interests reserve the right to ask for more funds.

It also is agreed to petition the Superior Court for an amendment of the decision on the controversy to coincide with the agreement, while the taxpayers' association accedes to the request to dismiss pending litigation.

Ratification of the document by all interests concerned is regarded as a signal victory for the county, as it means construction can begin immediately upon the dam, which is needed badly by residents of the San Gabriel watershed. If the fight is continued against erection of the high dam, it is said, litigation may be dragged out for years.

CONVICTED ROBBERS TO ASK MERCY

Probation Hearing Set on Plea of Trio Named in Messenger Attack

Arthur Clensey, Horace Miles and William Woods, convicted of second-degree robbery in connection with the $59,000 hold-up March 2, last, of two Pacific National Bank messengers, yesterday filed application for probation when they were taken before Judge Edmonds of Superior Court for sentence. Hearing on the applications was set for the 28th inst.

This action was taken after the court had denied Defense Attorney Stanley Visel's motion for a new trial. In allowing the applications to be filed, Judge Edmonds pointed out a legal question as to whether the defendants can legally be admitted to probation. The State law denies probation in robberies where a deadly weapon is used, and, according to the evidence in the case, five revolvers were employed in holding up the bank messengers.

However, the code describes second-degree robbery as one in which no force or violence or deadly weapons are used, and the question for the court to decide is whether the jury's verdict places the hold-up in this class of crime.

The bank messengers were robbed while transporting a large sum of money from the bank's headquarters to a Hollenbeck Heights branch.

Club Woman Warns Youth

Mrs. Samuel B. Smeath of New Orleans, who in 1916 was elected for four years as first vice-president of the American Federation of Women's Clubs, is a guest at the Ambassador.

"I am more or less retired from active participation in women's clubs, but one should never lose interest in our young people and maintenance of social standards," she said yesterday afternoon. "I have every confidence in young people of today, but I ask them to go slow on such new fads and fancies as companionate marriage and the discussion of birth control."

KNX
Late Dance MUSIC
every nite 12 to 1
DORADO CLUB
SILVER FIZZ

RADIO ACTIVITIES

From Broadcasting Stations to Receiving Sets

ACTION ON TWO BILLS DELAYED

Next Session of Congress to Debate Measures

White and Dill Draft New Radio Legislation

Vast Array of Talent Fills KHJ Program

DR. RALPH L. POWER

Congress had but little legislation affecting radio pending when the session ended on May 29, a final check-up reveals. Having amended the Radio Act of 1927 and extended the life of the Federal Radio Commission for approximately a year the legislators seem well pleased with their work.

One measure of importance unacted upon at the end of the session was the bill of Representative White, Maine, to amend the 1910 Radio Act so as to require that all vessels clearing from any part of the United States, and licensed to carry fifty or more persons, either as passengers or crew or both, shall be equipped with apparatus for radio communication capable of transmitting and receiving messages over a distance of at least 100 miles, day or night, with an auxiliary power supply independent of the vessel's main electric power plant, which enables the sending apparatus to operate over such a distance for at least four hours.

TWO BILLS HELD OVER

Then there is also the measure introduced by Senator Dill, Washington, to combat alleged monopolies in patent rights, which is aimed largely at the Radio Corporation of America and is intended to prevent any organization or concern from acquiring patent rights for the purpose of restraining competition and fostering a monopoly.

White's bill was introduced so late in the session that no action could be taken on it, but hearings were held early in the year on Dill's measure, which at that time provided for the forfeiture of patent rights held by persons or concerns convicted under laws prohibiting monopoly.

Following the hearings the bill was rewritten to meet objections that had been pointed out, the amended measure being introduced so late in the session as to preclude any action. It seems probable though that both bills will be pushed during the session of Congress beginning in December.

BIRD PROGRAM

There should be a mighty collection of birds around the antenna of KHJ, the Don Lee station, by Saturday morning if birds have any way of picking up radio broadcast. For tonight's program from 7 to 7:30 on the Sparton American music hour, there will be broadcast a program of songs and selections of bird life that should stump any ornithologist. Included in the arrangement are: "Love Birds," "In the Owl's Turret," "Fly Away, Ladybird," "The Broken-Hearted Sparrow," "The Merry Lark," "The Gentle Dove," "The Magpie and the Parrot." Interpretations have been arranged by Arthur Kay, music director, and will be presented by the enlarged studio orchestra.

The entire broadcast for tonight indicates that astrology and Friday must have some influence on the KHJ staff, for from 7:30 to 8 o'clock on the Frank Meline program the orchestra will introduce a characteristic intermezzo entitled "Mice and the Trap," the male quartet will sing "Deep River" and after that Wesley B. Tourtellotte, the organist, promises to go into the African jungle for a number in order to be able to compete with the outdoor atmosphere selections.

SURPRISE HOUR

Glancing over the set-up for tonight's broadcast, Elvia Allman decided there was nothing left for her to do for her "surprise package" but go into the sky, pick out the colors from the rainbow, and arrange a musical continuity interpreting the mood of nature's pastels, shades and tones, and she has arranged for the 8 to 9 period to be elaborately colorful.

After such a vacation in the great outdoors, the radio audience at 9 o'clock will get a decided contrast in entertainment by being taken to the bright lights of Broadway, while the concert orchestra and a staff of artists present another regular Friday night feature, "Echoes of the Rialto." There will be selections from "Madam Sherry," "The Firefly," "The Geisha," "Naughty Marietta" and "The Mikado," besides organ solos by Wesley B. Tourtellotte, a duet by Alice Forsythe Mosher and Fritz De Bruin; "The Italian Street Song," by the vocal ensemble; bits from operas by a mixed quartet and a novel musical presentation, "I'm Waiting for Ships That Never Come In," will be played by a saxophone quartet and a harp.

And like the country boy who left the big open spaces for the teeming city, saw the bright lights and the big show, the radio audience will then be taken to the supper room of the Los Angeles Biltmore Hotel, where Earl Burtnett and his orchestra will entertain until the magic hour of midnight.

Trojan Medals Awarded Today

Two Trojan diamond medals, one for physical accomplishment and the other for intellectual ability, known as the Harry Lee Martin medals, will be awarded Morley Drury and William Henley, respectively, at the commencement exercises of the University of Southern California tomorrow. Mr. Martin, the donor of the medals, is an alumnus of the class of 1896 and resides at 1225 South Gramercy Place.

On the face of both of the medals is a Trojan head and the initials "S.C." set with a diamond.

Drury will not be able to personally accept the medal, as he is in Japan with the baseball team.

The RADIO DIAL Hour by Hour

6:30 to 7 a.m.

KGFJ (212.6 M., 1410 K.)—Records.
KNX (336.9 M., 890 K.)—Exercises at 6:45.
KPO (422.3 M., 710 K.)—Health program at 6:45.
KTAB (280.2 M., 1075 K.)—Health exercises at 6:45.

7 to 8 a.m.

KFQZ (234.4 M., 1290 K.)—Frolic.
KFRC (454.3 M., 660 K.)—Exercises.
KFSG (252 M., 1190 K.)—Altar service.
KFWI (267.7 M., 1120 K.)—Exercises.
KGFJ (212.6 M., 1410 K.)—Frolic.
KHJ (399.8 M., 750 K.)—Dr. Philip Lovell at 7:30.
KMIC (223.7 M., 1340 K.)—Records.
KMTR (516.9 M., 580 K.)—Louise Howatt.
KNX (336.9 M., 890 K.)—Exercises.
KPLA (288.3 M., 1040 K.)—Frolic.
KPO (422.3 M., 710 K.)—Music.
KTAB (280.2 M., 1070 K.)—Program.

8 to 9 a.m.

KFI (468.5 M., 640 K.)—With KPO.
KFON (241.8 M., 1240 K.)—Studio.
KFQZ (234.4 M., 1290 K.)—Frolic.
KFRC (454.3 M., 660 K.)—Studio.
KFSG (252 M., 1190 K.)—Bible study.
KFWI (267.7 M., 1120 K.)—Music.
KGFJ (212.6 M., 1410 K.)—Records.
KHJ (399.8 M., 750 K.)—Studio.
KMIC (223.7 M., 1340 K.)—Program.
KMTR (516.9 M., 580 K.)—Banjo Boys.
KNX (336.9 M., 890 K.)—Prayer at 8:00.
KPLA (288.3 M., 1040 K.)—Frolic.
KPO (422.3 M., 710 K.)—Happy hour.
KTAB (280.2 M., 1070 K.)—Prayer at 8:30.
KTBI (275.1 M., 1090 K.)—Prayer at 8:30.
KYA (352.7 M., 850 K.)—Frolic.

9 to 10 a.m.

KFI (468.5 M., 640 K.)—Studio.
KFON (241.8 M., 1240 K.)—Organ.
KFRC (454.3 M., 660 K.)—Shopping news to 9:30.
KFON (241.8 M., 1240 K.)—Organ.
KFWB (361.2 M., 830 K.)—Spanish program to 9:30; music at 9:30.
KFWI (267.7 M., 1120 K.)—Charlie Glenn.
KFWO (299.8 M., 1000 K.)—Music.
KGFJ (212.6 M., 1410 K.)—Records.
KHJ (399.8 M., 750 K.)—Records to 9:30; "Have you ever heard" at 9:30.
KMIC (223.7 M., 1340 K.)—Jack Hershey.
KMTR (516.9 M., 580 K.)—Home talk to 9:15; press hour at 9:15.
KNX (336.9 M., 890 K.)—Shopping hour.
KPLA (288.3 M., 1040 K.)—Frolic.
KYA (352.7 M., 850 K.)—Home talks.

10 to 11 a.m.

KELW (228.9 M., 1310 K.)—Jack Brooks.
KFON (241.8 M., 1240 K.)—Program.
KFQZ (234.4 M., 1290 K.)—Records.
KFRC (454.3 M., 660 K.)—Shopping hour.
KFSD (440.9 M., 680 K.)—Shopping hour.
KFSG (252 M., 1190 K.)—Sunshine hour at 10:30.
KFWB (361.2 M., 830 K.)—Music and talks.
KFWI (267.7 M., 1120 K.)—Studio hour.
KFWO (299.8 M., 1000 K.)—Sponsored.
KGFJ (212.6 M., 1410 K.)—Records.
KHJ (399.8 M., 750 K.)—Agnes White.
KLX (508.2 M., 590 K.)—Home talk at 10:30.
KMIC (223.7 M., 1340 K.)—Hawaiian trio.
KMTR (516.9 M., 580 K.)—Vaudeville.
KNX (336.9 M., 890 K.)—Talks and music.
KPLA (288.3 M., 1040 K.)—Records and talks.
KPO (422.3 M., 710 K.)—Talks.
KTAB (280.2 M., 1070 K.)—Talks.
KTBI 275.1 M., 1090 K.)—Chorus at 10:45.
KYA (352.7 M., 850 K.)—Music and talks.

11 a.m. to 12 noon

KELW (228.9 M., 1310 K.)—Records.
KFI (468.5 M., 640 K.)—Home talks; N.B.C. at 11:30.
KFON (241.8 M., 1240 K.)—Studio to 11:30; news at 11:30.
KFQZ (234.4 M., 1290 K.)—Records.
KFRC (454.3 M., 660 K.)—Talks to 11:30; tryouts at 11:30.
KFSD (440.9 M., 680 K.)—Organ.
KFSG (252 M., 1190 K.)—Organ.
KFWB (361.2 M., 830 K.)—Music and announcements.
KFWI (267.7 M., 1120 K.)—Restful hour.
KGER (215.7 M., 1390 K.)—Talks and music.
KGFJ (212.6 M., 1410 K.)—Records.
KGO (384.4 M., 780 K.)—Talks to 11:30; studio at 11:30.
KHJ (399.8 M., 750 K.)—Celeste Ryus to 11:30; Art Pabst at 11:30.
KLX (508.2 M., 590 K.)—Home hour.
KMIC (223.7 M., 1340 K.)—Organ recital.
KMTR (516.9 M., 580 K.)—Talks to 11:30.
KNX (336.9 M., 890 K.)—Harmony Trio to 11:30.
KPLA (283.3 M., 1040 K.)—Variety.
KPO (423.3 M., 710 K.)—Gypsy and Marta to 11:30; N.B.C. at 11:30.
KTAB (280.2 M., 1070 K.)—Talks and music.
KTBI (271.5 M., 1090 K.)—Lecture.
KYA (352.7 M., 850 K.)—Sunshine hour.

12 noon to 1 p.m.

KELW (228.9 M., 1310 K.)—Records.
KFI (468.5 M., 640 K.)—Marvin Wake.
KFON (241.8 M., 1240 K.)—Diversities.
KFQZ (234.4 M., 1290 K.)—Orchestra.
KFRC (454.3 M., 660 K.)—Concert hour.
KFSD (440.9 M., 680 K.)—Concert quartet.
KFSG (252 M., 1190 K.)—Organ to 12:30.
KFWB (361.2 M., 830 K.)—Shopping news to 12:30; music at 12:30.
KFWI (267.7 M., 1120 K.)—Glen and Well.
KFWO (299.8 M., 1000 K.)—Catalina dance orchestra at 12:30.
KGER (215.7 M., 1390 K.)—Requests.
KGFJ (212.6 M., 1410 K.)—Elite Trio.
KGO (384.4 M., 780 K.)—Concert.
KHJ (399.8 M., 750 K.)—Biltmore Hotel concert orchestra to 12:30; Los Angeles Times world-wide news at 12:30; dance band at 12:45.
KNX (336.9 M., 890 K.)—Music and talks.
KMIC (223.7 M., 1340 K.)—Records.
KMTR (516.9 M., 580 K.)—Records to 12:15; news to 12:30; program at 12:30.
KNRC (374.8 M., 800 K.)—Organ.
KNX (336.9 M., 890 K.)—Music to 12:30; Alder's travelogue at 12:30.
KPO (422.8 M., 710 K.)—Hawaiians to 12:45; Commonwealth Club luncheon at 12:45.
KPSN (315.6 M., 950 K.)—Records to 12:15; news to 12:30.
KTBI (275.1 M., 1090 K.)—Music to 12:25.
KYA (352.7 M., 850 K.)—News and music.

1 to 2 p.m.

KELW (228.9 M., 1310 K.)—Records.
KFI (468.5 M., 640 K.)—Lois Crawford and others.
KFON (241.8 M., 1240 K.)—Masonic Club luncheon to 1:30.
KFQZ (234.4 M., 1290 K.)—Orchestra.
KFRC (454.3 M., 660 K.)—Concert orch.
KFSD (440.9 M., 680 K.)—Music to 1:30.
KFWB (361.2 M., 830 K.)—Shopping news to 1:30.
KFWI (267.7 M., 1120 K.)—Country store to 1:30.
KFWO (299.8 M., 1000 K.)—Catalina dance orchestra.
KGER (215.7 M., 1390 K.)—Hawaiian music at 1:30.
KGFJ (212.6 M., 1410 K.)—Studio.
KHJ (399.8 M., 750 K.)—Studio music to 1:30; Charlie Wellman at 1:30.
KLX (508.2 M., 590 K.)—Opportunity hour.
KMIC (223.7 M., 1340 K.)—Records.
KMTR (516.9 M., 580 K.)—Sponsored.
KNX (336.9 M., 890 K.)—Bookworm at 1:30.
KPO (422.3 M., 710 K.)—Commonwealth Club to 1:30; studio instrumental trio at 1:30.
KYA (352.7 M., 850 K.)—Air circus.

2 to 3 p.m.

KFI (468.5 M., 640 K.)—William Don.
KFON (241.8 M., 1240 K.)—Studio to 2:30; band at 2:30.
KFQZ (234.4 M., 1290 K.)—Records.
KFWB (361.2 M., 830 K.)—Coast League baseball at 2:15.
KFWM (236.1 M., 1270 K.)—Classic music.
KGER (215.7 M., 1390 K.)—Trio to 2:30; Long Beach band at 2:30.
KGFJ (212.6 M., 1410 K.)—Studio.
KHJ (399.8 M., 750 K.)—Concert soloists to 2:30; Mrs. Florence Dobinson, talk on the theater at 2:30.
KLX (508.2 M., 590 K.)—Records to 2:40; baseball at 2:40.
KMIC (223.7 M., 1340 K.)—Ruth Howell.
KMTR (516.9 M., 580 K.)—Spanish program to 2:30.
KNRC (374.8 M., 800 K.)—String ensemble.
KNX (336.9, 890 K.)—L. A. District of Women's Clubs.
KPLA (288.8 M., 1040 K.)—Bureau of Public Safety, L. A. Police Department at 2:30.
KPO (422.3 M., 710 K.)—Coast League baseball at 2:45.
KTBI (275.1 M., 1090 K.)—Lecture.
KYA (352.7 M., 850 K.)—Studio.

3 to 4 p.m.

KFI (468.5 M., 640 K.)—Burns Phillips.
KFON (241.8 M., 1240 K.)—Band.
KFQZ (234.4 M., 1290 K.)—Records.
KFSG (252 M., 1190 K.)—Pasadena program.
KFON (241.8 M., 1240 K.)—Band.
KFWB (361.2 M., 830 K.)—Baseball.
KGER (215.7 M., 1390 K.)—Band.
KGFJ (212.6 M., 1410 K.)—Hale Hodper.
KLX (508.2 M., 590 K.)—Baseball.
KHJ (399.8 M., 750 K.)—Melody Masters.
KMIC (223.7 M., 1340 K.)—Nick Harris.
KMTR (516.9 M., 580 K.)—Studio to 3:30.
KNRC (374.8 M., 800 K.)—Band concert.
KPLA (288.3 M., 1040 K.)—Records.
KYA (352.7 M., 850 K.)—Studio.

4 to 5 p.m.

KFI (468.5 M., 640 K.)—Fire dept. band.
KFON (241.8 M., 1240 K.)—News to 4:30.
KFQZ (234.4 M., 1290 K.)—Records.
KFRC (454.3 M., 660 K.)—Talks to 4:30; organ at 4:30.
KFSD (440.9 M., 680 K.)—News at 4:45.
KFSG (252 M., 1190 K.)—Classic hour.
KFWB (361.2 M., 830 K.)—Baseball continued to 4:30.
KGFJ (212.6 M., 1410 K.)—Tryouts.
KGO (384.4 M., 780 K.)—Concert orchestra at 4:30.
KHJ (399.8 M., 750 K.)—City school program at 4; Council on International Relations talk at 4:30 by Allen A. Hunter, pastor of Mt. Holly Church, topic "Imagination in International Affairs."
KLX (508.2 M., 590 K.)—Baseball to 4:30.
KMIC (223.7 M., 1340 K.)—Orchestra.
KNX (336.9 M., 890 K.)—Announcements at 4:00; sponsored hour at 4:45.
KPO (422.3 M., 710 K.)—Baseball continued to 4:30; Town Cryer at 4:30.
KTAB (280.2 M., 1070 K.)—Old time music.
KTBI (271.5 M., 1090 K.)—Lecture.
KYA (352.7 M., 850 K.)—Studio.

5 to 6 p.m.

KELW (228.9 M., 1310 K.)—Shopping news.
KFI (468.5 M., 640 K.)—Brother Bob to 5:30; Southern Syncopators at 5:30.
KFON (241.8 M., 1240 K.)—Concert orchestra.
KFQZ (234.4 M., 1290 K.)—Dinner concert.
KFRC (454.3 M., 660 K.)—Organ to 5:15; news to 5:30; Mac to 5:45; band at 5:45.
KFSD (440.9 M., 680 K.)—Music revue.
KFSG (252 M., 1190 K.)—Travel hour.
KFWB (361.2 M., 830 K.)—Music and announcements.
KFWI (267.7 M., 1120 K.)—Concert hour.
KFWO (299.8 M., 1000 K.)—Frances Hewitt's golden hour.
KGFJ (212.6 M., 1410 K.)—Sports news.
KGO (384.4 M., 780 K.)—Program at 5:30.
KHJ (399.8 M., 750 K.)—Story man to 5:30; organ at 5:30; Auto Club of Southern California program at 5:45.
KLX (508.2 M., 590 K.)—Children's hour at 5:30.
KMIC (223.7 M., 1340 K.)—Organ recital.
KMTR (516.9 M., 580 K.)—Music and announcements.
KNRC (374.8 M., 800 K.)—Organ at 5:45.
KNX (336.9 M., 890 K.)—Talks and music.
KPLA (288.3 M., 1040 K.)—Spanish lesson to 5:30.
KPO (422.3 M., 710 K.)—Big Brother's children's hour.
KPSN (315.6 M., 950 K.)—News at 6:00.
KTAB (280.2 M., 1070 K.)—Program at 5:45.
KTBI (275.1 M., 1090 K.)—Children's hour at 5:30.
KYA (352.7 M., 850 K.)—Air circus.

6 to 7 p.m.

KELW (228.9 M., 1310 K.)—California String Quartet.
KEJK (252 M., 1190 K.)—Organ to 6:30; records at 6:30.
KFI (468.5 M., 640 K.)—Male quartet.
KFON (241.8 M., 1240 K.)—Concert.
KFQZ (234.4 M., 1290 K.)—Trio.
KFRC (454.3 M., 660 K.)—Music.
KFSD (440.9 M., 680 K.)—Concert hour.
KFWI (267.7 M., 1120 K.)—Irene Smith's program.
KFWM (236.1 M., 1270 K.)—Studio hour.
KFWO (299.8 M., 1000 K.)—Grand opera.
KGFJ (212.6 M., 1410 K.)—Hawaiian trio.
KGO (384.4 M., 780 K.)—Dinner concert.
KHJ (399.8 M., 750 K.)—Nightly doings to 6:15; Sunset Ensemble to 6:45; Times' world-wide news at 6:45.
KLX (508.2 M., 590 K.)—Children's hour to 6:30; studio at 6:30.
KMIC (223.7 M., 1340 K.)—Dinner music.
KMTR (516.9 M., 580 K.)—Studio concert orchestra.
KNRC (374.8 M., 800 K.)—Organ.
KNX (336.9 M., 890 K.)—String music.
KPLA (288.3 M., 1040 K.)—Sponsored.
KPO (422.3 M., 710 K.)—Concert hour.
KPSN (315.6 M., 950 K.)—News to 6:15; panatrope to 6:45.
KTAB (280.2 M., 1070 K.)—Talks and music.
KYA (352.7 M., 850 K.)—News and music.

7 to 8 p.m.

KELW (228.9 M., 1310 K.)—Vickers trio.
KEJK (252 M., 1190 K.)—Talks.
KFI (468.5 M., 640 K.)—Paul Roberts to 7:30; N.B.C. at 7:30.
KFON (241.8 M., 1240 K.)—Dance orchestra.
KFQZ (234.4 M., 1290 K.)—Orchestra.
KFRC (454.3 M., 660 K.)—Sponsored.
KFSD (440.9 M., 680 K.)—Studio hour.
KFWB (361.2 M., 830 K.)—Sponsored to 7:30; news at 7:50.
KFWI (267.7 M., 1120 K.)—Lectures to 7:30.
KFWO (299.8 M., 1000 K.)—Organ recital.
KGFJ (212.6 M., 1410 K.)—Hawaiian Trio.
KGO (384.4 M., 780 K.)—Studio to 7:30; N.B.C. at 7:30.
KHJ (399.8 M., 750 K.)—Pacific Wholesale, Inc., to 7:30; Frank Meline Co. at 7:30.
KGER (215.7 M., 1390 K.)—Music to 7:30; Long Beach band at 7:30.
KLX (508.2 M., 590 K.)—News to 7:30.
KMIC (223.7 M., 1340 K.)—Orchestra.
KMTR (516.9 M., 580 K.)—News to 7:15; string ensemble at 7:15.
KNRC (374.8 M., 800 K.)—Dance orchestra.
KNX (336.9 M., 890 K.)—Sponsored hour.
KPLA (288.3 M., 1040 K.)—Coral Atkins.
KPO (422.3 M., 710 K.)—Studio to 7:30; N.B.C. at 7:30.
KTAB (280.2 M., 1070 K.)—Shopping news to 7:30.
KTBI (275.1 M., 1090 K.)—Sunday-school.
KYA (352.7 M., 850 K.)—Studio.

8 to 9 p.m.

KEJK (252 M., 1190 K.)—Charles Wakefield Cadman.
KELW (228.9 M., 1310 K.)—Neapolitan girls.
KFI (468.5 M., 640 K.)—N.B.C. hour.
KFON (241.8 M., 1240 K.)—News to 8:15; band at 8:15.
KFQZ (234.4 M., 1290 K.)—Blaine Montgomery.
KFRC (454.3 M., 660 K.)—Sea Program.
KFSD (440.9 M., 680 K.)—Studio hour.
KFWB (361.2 M., 830 K.)—Sponsored.
KFWI (267.7 M., 1120 K.)—Sponsored hour.
KFWM (236.1 M., 1270 K.)—Bible study to 8:30; studio at 8:30.
KFWO (299.8 M., 1000 K.)—Maj. Mott's hour.
KGER (215.7 M., 1390 K.)—Band.
KGFJ (212.6 M., 1410 K.)—Danc. orchestra.
KGO (384.4 M., 780 K.)—N.B.C. hour.
KHJ (399.8 M., 750 K.)—Surprise hour.
KLX (508.2 M., 590 K.)—Sponsored program.
KMIC (223.7 M., 1340 K.)—Sponsored.
KMTR (516.9 M., 580 K.)—Symphony.
KNRC (374.8 M., 800 K.)—Band concert.
KNX (336.9 M., 890 K.)—Sponsored hour.
KPLA (288.3 M., 1040 K.)—Quintette.
KPO (422.3 M., 710 K.)—N.B.C. hour.
KTAB (280.2 M., 1070 K.)—Funmakers.
KTBI (275.1 M., 1090 K.)—Glee club.
KYA (352.7 M., 850 K.)—Studio.

9 to 10 p.m.

KELW (228.9 M., 1310 K.)—String music.
KEJK (252 M., 1190 K.)—Studio dance orchestra.
KFI (468.5 M., 640 K.)—Hawaiian trio.
KFON (241.8 M., 1240 K.)—Old time songs.
KFQZ (234.4 M., 1290 K.)—Orchestra.
KFRC (454.3 M., 660 K.)—Sponsored.
KFSD (440.9 M., 680 K.)—Legion program.
KFWB (361.2 M., 830 K.)—Quartet.
KFWI (267.7 M., 1120 K.)—Studio dance orchestra.
KFWM (236.1 M., 1270 K.)—Variety.
KFWO (299.8 M., 1000 K.)—Dance hour.
KGFJ (212.6 M., 1410 K.)—Dance orchestra.
KGO (384.4 M., 780 K.)—Hawaiian night.
KHJ (399.8 M., 750 K.)—Echoes of the Rialto.
KLX (508.2 M., 590 K.)—Studio.
KMIC (223.7 M., 1340 K.)—Dance music.
KMTR (516.9 M., 580 K.)—Berenice Morrison.
KNRC (374.8 M., 800 K.)—Headline Trio.
KNX (336.9 M., 890 K.)—Sponsored hour to 9:45; fights at 9:45.
KPLA (288.3 M., 1040 K.)—Studio.
KPO (422.3 M., 710 K.)—Hawaiian night.
KTAB (280.2 M., 1070 K.)—Funmakers.
KTBI (275.1 M., 1090 K.)—Octet.
KYA (352.7 M., 850 K.)—Studio.

10 to 11 p.m.

KEJK (252 M., 1190 K.)—Records.
KFI (468.5 M., 640 K.)—N.B.C. dance hour.
KFON (241.8 M., 1240 K.)—Lian's Club frolic.
KFQZ (234.4 M., 120 K.)—Curley Trump.
KFRC (454.3 M., 660 K.)—Weeks' dance orchestra.
KFSD (440.9 M., 680 K.)—Kerr's orchestra.
KFWB (361.2 M., 830 K.)—Markey's dance orchestra.
KFWI (267.7 M., 1120 K.)—Studio dance orchestra.
KFON (241.8 M., 1240 K.)—Lions Club frolic.
KGFJ (212.6 M., 1410 K.)—Music.
KGO (384.4 M., 780 K.)—Artists' concert.
KHJ (399.8 M., 750 K.)—Burtnett's dance orchestra, Biltmore Hotel.
KMTR (516.9 M., 580 K.)—Coral Atkins trio.
KNRC (374.8 M., 800 K.)—Dance orchestra.
KNX (336.9 M., 890 K.)—Fights.
KPLA (288.3 M., 1040 K.)—Eckert's dance orchestra.
KYA (352.7 M., 850 K.)—Dance music.

11 p.m. to 12 Midnight

KEJK (252 M., 1190 K.)—Records.
KFI (468.5 M., 640 K.)—N.B.C. hour.
KFON (241.8 M., 1240 K.)—Frolic.
KFQZ (234.4 M., 1290 K.)—Studio dance orchestra.
KFRC (454.3 M., 660 K.)—Gerunovich's dance orchestra.
KFSD (440.9 M., 680 K.)—Carr's Dance Orchestra.
KGER (215.7 M., 1390 K.)—Music.
KGFJ (212.6 M., 1410 K.)—Hale Hooper.
KHJ (399.8 M., 750 K.)—Burtnett's dance orchestra, Biltmore Hotel.
KNX (336.9 M., 890 K.—Arnheim's dance orchestra.
KPO (422.3 M., 710 K.)—N.B.C. dance hour.
KYA (352.7 M., 850 K.)—Dance music.

12 Midnight to 1 a.m.

KFON (241.8 M., 1240 K.)—News to 12:15; dance music at 12:15.
KFSG (252 M., 1040 K.)—Heralds.
KGER (215.7 M., 1390 K.)—Blue Three to 2 a.m.
KGFJ (212.6 M., 1410 K.)—Records.
KNX (336.9 M., 890 K.)—Dance music.

1 to 6:30 a.m.

KGFJ (212.6 M., 1410 K.)—Records.

HONOR FOR EARLY ALUMNUS

Dr. John Lindsay Davis of 4415 West Second street, one of the five surviving members of the 1878 class of the University of Cincinnati, has been invited to be a guest of honor at the fiftieth commencement anniversary celebration of the university the 16th inst., it was announced yesterday.

WILLIAM BOYD HAS NEW TRADE

Pathe Star Will Appear as Aviator in "Flying Fool"; Jane Winton is Present at Budapest Race Riot; Sarah Padden Stars in Vitaphone Feature

BY GRACE KINGSLEY

Well up in many a trade and calling should William Boyd be when he finishes his picture career, judging by the diversity of jobs he fills in his Pathe starring vehicles.

Pathe decided yesterday that, following a career in which he has appeared as a military cadet, a steel worker, a cop, an engineer fireman and what not, the star shall make his next appearance as an aviator in a picture called "The Flying Fool."

But Boyd is not through with the trades even after that, for he is to appear in a picture called "High Voltage" as a "trouble shooter" for an electric power plant, and in "The Leatherneck" as a naval officer.

Tay Garnett, former scenario writer, made such a success of directing "Celebrity" that he has been chosen to direct Boyd in "The Flying Fool." Boyd will not be free, however, until about July 1, when it is expected that he will have finished his featured lead opposite Lupe Velez in United Artists' "The Love Song."

Garnett will work on the scenario with Hal Conklin.

Jane Winton Writes

Some glowing experiences, all the way from meeting His Holiness the Pope at Rome, to going through the riot in a Budapest theater, precipitated when some patrons resented the success of the colored singer, Josephine Baker, and threw tear bombs into the audience, injuring a number of people and causing extreme distress and a panicky exit of the crowds, are those related to us in a letter just received from Jane Winton, who is traveling in Europe, but who will be home, she says, around July 1. Concerning the riot, she writes:

"I met some charming people in Budapest, and one evening a party of us went to the Royal Orpheum, where Josephine Baker, the popular colored dancer, was starring. All went well for awhile until some men in the balcony, objecting to the great success of the 'Maple Nut Sundae,' as Miss Baker is called over here, dropped tear bombs into the audience, injuring two women quite badly, and making everybody rush for the exits with tears streaming down their faces. It was far from pleasant, I can tell you."

Regarding her meeting with the Pope, Miss Winton writes:

"First you receive a formal invitation from the Vatican. That was procured for me through the influence of friends. It instructed me what to wear. If you are a woman, you dress all in black and long sleeves and high neck, and on your head a black lace mantilla or something similar. The men appear in formal evening clothes with white ties, though the reception is at one in the afternoon. The audience is very formal and impressive."

In Budapest Miss Winton heard the celebrated Gypsy King and his orchestra at a private party, when the Gypsies, whose music is so popular in Hungary and other countries near by, were specially engaged for the occasion.

"From Budapest, Venice was the next stop, where I practically moved my nightie and toothbrush into a gondola," writes Jane. "At night on the Grand Canal there are music boats where men and women play guitars and sing."

Rome, Florence, Naples and other Italian cities were thoroughly explored by Miss Winton, and thoroughly enjoyed by her, judging from her letter; and she didn't neglect Pompeii and Vesuvius, either.

Sarah Padden With Vitaphone

On the stage Sarah Padden had one of the most pleasing voices I have ever listened to. Evidently the Warners felt that, with her acting ability, she would be a great Vitaphone asset, for they have engaged the vaudeville star to play the lead in a Vitaphone play called "Across the Border," which Bryan Foy will personally direct.

SARAH PADDEN

This will not be Miss Padden's first Vitaphone appearance, as she has already graced two previous subjects called "Souvenirs" and "The Eternal Barrier."

Colin Clements wrote "Across the Border," in which Miss Padden will play one of the more deeply human roles which have made her so successful on the stage.

Columbia Engages Bushman

That intriguingly entitled picture, "Say It With Sables," may now, having been furnished with a leading man, proceed on its blithe way to the screen. Columbia and Harry Cohn yesterday engaged no less pleasing an actor than Francis X. Bushman to fill the male lead in the film, which Frank Capra will direct.

FRANCIS X BUSHMAN.

June Nash, Arthur Rankin, Edna Mae Cooper and Alphonz Ethier all have important supporting roles, while, as heretofore announced, Helene Chadwick and Margaret Livingston will occupy the two leading feminine parts.

Tom Mix Home Soon

When the 16th inst. rolls around, Tom Mix will roll home following his long vaudeville tour, according to word just received by his wife.

The star will almost at once begin work on his first picture for F.B.O., the name of which is not yet ready for announcement.

John Boles Plays Lead

"The Last Warning" will soon be under way at Universal, even to the sound effects, which will be produced via Fox's Movietone.

John Boles was engaged yesterday as leading man for Laura La Plante, and the remainder of the cast is being assembled. Paul Leni will direct, and Carl Laemmle, Jr., will supervise.

Youngsters With Cody

Ever since Eddie Nugent left the property boy chrysalis for the butterfly existence of picture actor, he has been successful.

ANITA PAGE

Yesterday he was cast by Metro-Goldwyn-Mayer for an important juvenile role in the new Lew Cody - Aileen Pringle starring vehicle, "A Single Man."

Anita Page has the young-girl role, and it would appear that the two will make a pleasing combination. Miss Page, it will be remembered, came west with Harry K. Thaw and her mother, to make her debut in pictures.

Nugent is a relative of the famous Nugents who wrote "Kempy" and other plays. He has been stunt and property boy for several seasons, starting very young. His father was a theatrical man of the east.

Paramount Re-Baptizes Film

Believing probably that the title, "The Perfumed Trap," offered altogether too many chances to critics who happened not to like the picture, Paramount has renamed the feature, calling it now "Forgotten Faces."

Music Pageant Plans Education

Plans for making the International Music Pageant and Exposition, the 18th to 30th inst., at Ambassador Auditorium, act as a fount of information for persons musically inclined, were revealed yesterday by Waldo T. Tupper, managing director.

When and why pianos should be tuned, what instruments are most suitable for certain persons, important steps in the development of musical paraphernalia and what the future of music may be will be explained by expert authorities.

Dancers, actors and concert artists, Tupper said, have been added to the entertainment features and pageantry. Nearly fifty girls each day this week have enrolled for the "Joan of Art" contest.

Ties Annulled for Wife No. 3

Ruby Nevada Brigham thoroughly believes in the old adage that "two is a company and three is a crowd" especially when it applies to a man having three wives.

She went before Judge Russill yesterday asking that her marriage to Frederick Brigham be annulled on the grounds that he already had two other wives when she married him. The other wives, No. 1 and No. 2, she asserted, are Carrie Aslop Brigham and Mary Marie Brigham.

Brigham recently was arraigned on a charge of bigamy on complaint of wives No. 2 and No. 3. He pleaded not guilty and the case was set over until a later date.

Judge Russill granted wife No. 3 an annulment.

SENIORS PUT ON NEW SHOW IN AUDITORIUM

Everythig from mannikins to Magicians. This in brief explains the senior vaudeville that will have its second presentation in the Los Angeles High School auditorium this evening.

Presented biennially by the respective senior classes of the school, the S '28 version rivals former efforts in substance, as well as costume and scenic effect.

The entertainment includes eleven acts in all, and the cast numbers over 100.

Headliners include Manny Horowitz and his orchestra, featuring Bulzar and Reidy, Campus Crooners, the Baltimore, Johnson and Friml, the Rosita Chorus, Miss L. A. Hi and a troupe of cleverly costumed mannikins.

Gretchen Mayer's "Campus Capers," presenting the Co-ed Chorus, is the other feature attraction.

DEATH DAMAGE SUIT GETS POSTPONEMENT

Damages in the sum of $65,000 are asked in the suit of Emma and Elmira Godwin for the death of Harrie F. Godwin, called for hearing yesterday in Judge Archbald's court and continued until the 15th inst. The defendant is Roland F. Hodder, a minor, who is represented by his parents, Mr. and Mrs. F. C. Hodder. The plaintiffs are the wife and mother of Godwin, who, it is contended, died as the result of injuries he received when struck by an automobile driven by young Hodder. The accident occurred on West Colorado Boulevard, Pasadena, near the Elks' Club.

WE'RE SAVING 4 GOOD SEATS TO Any Show
50¢ SERVICE CHARGE
TICKET EQUITY SERVICE
Phone MUtual 5585
3 LOCATIONS ALEXANDRIA AMBASSADOR HOLLYWOOD A. C.

Theaters—Amusements—Entertainment

BUSTER KEATON & ERNEST TORRENCE "STEAMBOAT BILL, JR."
Glee Club
35¢
UNITED ARTISTS THEATRE

SAM SALVIN brings you GOOD NEWS
POP PRICE MATS WED. & SAT.

PANTAGES
IT'S LAUGH WEEK
WM FOX PRESENTS LOVE HUNGRY
WITH LOIS MORAN AND LAWRENCE GRAY
ALL-COMEDY
RUTH ETTING

SUNDAY AFTERNOON POPULAR CONCERT
BAY CITIES SYMPHONY ORCHESTRA
FEATURING CALIFORNIA REALTY BOARD'S GLEE CLUB
JUNE 10
Admission, 25c and 50c; La Monica Ballroom, Santa Monica

FIRST Showing
DOLORES COSTELLO GLORIOUS BETSY
The Tower
CONTINUOUS
25¢ 35¢

Pomander Walk
with Lionel Belmore - Robert T. Haines - Barbara Leonard
HOLLYWOOD PLAYHOUSE

BURBANK SIXTH AND MAIN
"Necking Time"

FOLLIES MAIN AT FOURTH
BURLESQUE

Cafes Restaurants Tea Rooms
Where to Dine and Dance

NEW HOTEL ROSSLYN
HART BROTHERS, Proprietors—Fifth and Main
50c Luncheon 50c Dinner
SPECIAL COLD PLATE LUNCHEON

"If It Swims We Serve It"
MARINE CAFE
617 S. Spring St.
The Home of Seafoods.
FRIDAY Bouillabaisse
SUNDAY Special Duck Dinner $1.25

LEM'S CAFE
GEO. LEM, Prop. and Mgr.
320 East First Street
GOOD CHINESE COOKING
CHOP SUEY, FRIED NOODLES
Come and Try It. Ph. TU. 1394.
A Nice Place to Eat

New Show Every Week
3 Shows Nightly
WASHINGTON BLVD., CULVER CITY

HOLLYWOOD'S ITALIAN VILLAGE
6728 Hollywood Blvd.
DINING DANCING ENTERTAINMENT

THE GRANADA CAFE

COLLEEN MOORE "Happiness Ahead" with EDMUND LOWE

FANCHON & MARCO Doggone

Saturday's Children

THE DIAMOND HANDCUFFS

TICK TOCK

LADY RAFFLES

EGYPTIAN

UPTOWN

MATINEE TOMORROW
TRIAL of MARY DUGAN
A New York Cast
MASON

WARNER BROS. THEATRE
LAST 2 DAYS
THE LION AND THE MOUSE
May McAvoy - Lionel Barrymore

Orpheum
NAZIMOVA
DAVE APOLLON

TED LEWIS AND HIS MUSICAL KLOWNS

THE FOUR CAMERONS
CULLEN LANDIS

BELASCO
BASIL RATHBONE
VIOLET HEMING

NOW PLAYING
A NIGHT IN SPAIN

Theaters—Amusements—Entertainments

WEST COAST THEATRES

LOEW'S STATE — DOES GET THE SHOWS — Happiness ahead for all of you! — COLLEEN MOORE in "Happiness Ahead" with EDMUND LOWE — FANCHON-MARCO'S "Doggone Idea" — BENNY RUBIN and Stage Band

METROPOLITAN — Saturday! — "DIAMOND HANDCUFFS" — ELEANOR BOARDMAN, CONRAD NAGEL, LAWRENCE GRAY, SAM HARDY, LENA MALENA — Publix Rave Revue "TICK TOCK"

CRITERION — ESTELLE TAYLOR in "LADY RAFFLES" — Roland Drew — A Columbia Picture — FOX MOVIETONE NEWS WEEKLY

BOULEVARD — WASHINGTON AND VERMONT — FIRST RUN PICTURES — Alice Joyce, Jean Hersholt — Gene Morgan and His Band

EGYPTIAN — "WHERE THE STARS SEE THE PICTURES" — GRIFFITH in "THE GARDEN OF EDEN"

UPTOWN — FIRST DISTRICT SHOWING — 18th and Western — FOX MOVIETONE NEWS

"TOL'ABLE DAVID" IS STURDY HIT

Barthelmess Picture Holds Up Well Through Years; Revived at Filmarte

BY MARQUIS BUSBY

Eight years have taken none of the glamour from Richard Barthelmess's sterling performance in "Tol'able David."

It was a great picture when first released back in 1920. It is still a great picture in its revival at the Filmarte Theater in Hollywood this week.

True, the screen has progressed in eight years. Perhaps the titles in the picture may seem a trifle stilted, and the photography at times may not compare with that of today, but great acting, or the standard by which great acting is judged, does not change in so brief a time.

Barthelmess as David, the mountain boy, not yet a man, but "just tol'able," is a flaming power. He has portrayed a good many roles since this picture, but it remains unquestionably his greatest performance. That he maintains acting honors against the memorable grouping of Ernest Torrence, at that time new to the screen, is an added tribute. Torrence is a sinister, menacing villain.

It hardly seems necessary at this late day to go into the story of the picture. "Tol'able David" was adapted from the Joseph Hergesheimer story and tells the intensely dramatic life of a secluded mountain valley. The picture reaches its high peak in a brutal fight between Torrence and the slender boy.

Among the fine portrayals are those of Walter Lewis, Ralph Yearsley, Gladys Hulette and Patterson Dial. Henry King's direction has dramatic sweep and rare vividness.

"A Trip to the Moon," by Neil McGuire, is a pleasant little dream fantasy featuring Mickey McBann. Action is photographed against a painted background with an interesting third-dimension effectiveness.

"A Beast at Bay," said to have been produced in 1906, with Mary Pickford and directed by D. W. Griffith, is hilariously funny. Not that it is intended to be, of course. In those days it was "drammer," and probably had audiences sitting on the edges of their chairs. There are some priceless titles explaining what is going to happen, and later, what has already happened. There are more titles than action.

But the Griffith touches are there—a race to the rescue of the captured heroine, and the presence of a nasty, lustful, old villain.

Mary Pickford looks very immature. Now please don't write me any caustic letters about this, but her acting wasn't so much either at that time. A thin, childlike youngster appears as her chum—none other than Mae Marsh.

CECILIAN SINGERS TO BE HEARD SATURDAY

The Los Angeles city teachers' singing club, called the Cecilian Singers, will give a benefit concert Saturday evening at the Polytechnic High School under the direction of John Smallman. The proceeds will go to the Teachers' Home at Inglewood, which is sponsored by the Teachers' Welfare Association of Southern California.

The Cecilian Singers, composed of eighty Los Angeles teachers, were organized two years ago. They have given two successful concerts and have appeared on several programs.

MABEL VAN BUREN, EARLY STAR, CAST

William De Mille has the first motion-picture star who worked in California in his present production, "Craig's Wife."

Mabel Van Buren, who plays Mrs. Fraser in the George Kelly play now being brought to the screen by William De Mille, was the first stock player to be elevated to stardom by the old Lasky company.

One of Miss Van Buren's first starring vehicles was "The Girl of the Golden West." Subsequently she appeared in many William De Mille productions.

STAGERS ATTRACTED BY STUDIOS AND SEA

Beaches and the studios claim the spare moments of principals of "The Trial of Mary Dugan" between sessions at Erlanger's Mason Theater.

With but two exceptions, the entire cast of New York players has taken apartments or bungalows on the beach front at Santa Monica.

Tuesday and yesterday afternoons nearly all the players visited either First National, M.-G.-M. or United Artists studios to watch the filming of scenes.

Carthay Circle Blooms as Oasis

Greta Nissen

With Charles Farrell in "Fazil," the Howard Hawks-Fox production of the Arabian desert, reaches the screen at the popular showplace tonight.

Actors Adopt House-Moving as Sideline

The Hollywood Play House has a "housing problem," since its production of "Pomander Walk" with five houses of the residents. Unlike the usual situation of this kind the question is not where to find a house, but what to do with the five already set up on the stage.

With the combined wisdom of Frank Reicher and Lester Cole focused upon the puzzle, a scheme was finally worked out whereby the large stage crew puffed and pushed after every evening performance until the houses were back against the cyclorama instead of taking up valuable stage space.

No sooner was this pleasantly settled than the Play House was forced to take up the problems of a landlord—a number of the very best tenants became dissatisfied.

A meeting was called and a general protest voiced by Rear-Admiral Lionel Belmore. According to the stalwart old seaman, the stairs in his home were poorly constructed and when he dashed downstairs, as he frequently does, to fall into the arms of sly widow Helene Sullivan, he picked up a number of splinters from the imperfectly finished bannister.

"Met" Records Passing Events

The week's engagement of Adolphe Menjou and Evelyn Brent in "His Tiger Lady" comes to an end tonight at the Metropolitan. Saturday the "Met" anticipates the commencement of a week of record-breaking patronage with the advent of "Diamond Handcuffs," M.-G.-M.'s underworld thriller. "Diamond Handcuffs" has an all-star cast, consisting of Conrad Nagel, Eleanor Boardman, Gwen Lee, Lawrence Gray, John Roche, Lena Malena, Sam Hardy, George Cooper and Charles Stevens.

Saturday the Metropolitan will present as well Lena Malena, the dusky-skinned actress in "Diamond Handcuffs," in person.

Miss Malena will dance a l'Africaine, giving her version of the Abyssinian counterpart of the Hawaiian hula. This dance does not require much in drapery or personal adornment.

Publishers Will Witness Cinema

Members of the California Newspaper Publishers' Association will be guests at the United Artists Theater Wednesday night to view the motion picture, "The Making of a Newspaper." The publishers and their friends will come from all sections of Southern California especially for the showing at the regular Wednesday evening performance.

LOS ANGELES GIRL WELCOMED HOME

Lucille Gibbs Sings First Recital After European Study; Exacting Program

BY ISABEL MORSE JONES

Miss Lucille Gibbs, coloratura soprano, was reintroduced to Los Angeles in a concert at the Artland Club last evening. She has but recently returned from a period of study in Italy and many friends gathered to welcome and to judge of her progress. The program was comprehensive and included two well-known operatic arias, a group of French songs rarely heard, a group of English numbers and several with interesting harp accompaniments played by Harry Baxter with Mrs. Baxter at the piano. Florence Joy accompanied Miss Gibbs.

It was not my pleasure to hear Miss Gibbs before she left for the continuation of her education in Europe and for that reason I cannot compare her performance last night with any work of hers which has gone before. She has poise and charm of manner but her singing last night lacked distinction. In the acoustically difficult auditorium in which she sang her clear voice sounded diminutive. It lacked support and her tones were not richly colored. The performance of each song was pleasing and the intonation impeccable but there was little variation in style and too little conviction and passionate interest.

Briefly, Miss Gibbs herself is interesting. Her singing has no fire, no dramatic flair. It does not tell a story.

Men of Club Sing of Love, War and Sea

BY I. M. J.

The Orpheus Club held forth in the Philharmonic Auditorium last night in a rollicking program of musical rhythms calculated to entertain the vast audience which had gathered to hear it. Hugo Kirchhofer directed in his usual forceful manner and Ludwig Foerstel contributed four classics from a large violoncello repertoire. Inez Jacobson was a picture of feminine charm at the piano. She was ably assisted in two numbers with two-piano accompaniments by a versatile member of the club, Irving Steinel.

As is fitting with a men's chorus, the songs chosen were of soldiers, love and the sea. They were sung with contagious spirit and ease and the rhythms carried them along to a satisfactory completion that made the listeners as enthusiastic as the singers.

Ludwig Foerstel played the Adagio from Dvorak's concerto, a Spanish dance by Popper, "Pastorale" by Stern and Moszkowsky's "Guitarre." He is a 'cellist of unmistakable musicianship and draws a fine tone from his instrument. He seemed slightly out of his element at this concert at times and was not greatly aided by the accompanist, whose work was not entirely sympathetic.

Mexican Police Here for Act

Monday at Pantages Theater vaudeville fans have a thrill in store for them. Alexander Pantages has secured the services of the foreign mounted police of Mexico City, who are on a good-will tour of the United States for the Mexican government. There are ten of these mounted police on motorcycles, and they have an act which is called "A Motorcycle Bucking Rodeo."

The new bill consists of mostly comedy headed by Jimmie Savo, musical-comedy star, in his own act entitled "Slow Motion." Savo is assisted by Joan Franza.

ARISTOCRATIC DOG ACTS

"Good News" at the Mayan has a French actress who does not speak a line. She is Bede, a sable Pomeranian dog, which Margaret Breen brings with her to the Phi Beta Phi Sorority house just before the big football game. Bede is 15 months old and a native of Deauville. She has an understudy named Monkey, a black Pomeranian. These dogs are both owned by Edythe Flynn, general understudy for "Good News" feminine roles. Miss Flynn brought Bede from France last summer.

FIVE PICTURES OPENING TODAY

Five new photoplays will have their premier showings today: "Fazil," with Charles Farrell and Greta Nissen, at the Carthay Circle; "Happiness Ahead," with Colleen Moore, at Loew's State; "Lady Raffles," with Estelle Taylor, at the Criterion; "13 Washington Square," with Alice Joyce and Jean Hersholt, at the Boulevard, and "Tea for Three," with Aileen Pringle and Lew Cody, at the Uptown.

LONG PLAYS WITH FILMS AS POLICY

Double Bills Announced by J. P. Goring Under New Plan for Belmont

Something entirely new in theatrical fare will be offered Los Angeles with the reopening the 16th inst., of the Belmont, the First and Vermont avenue house, under the direction of J. P. Goring. He will pioneer with a policy never before used in Los Angeles, but which Goring has tested in his houses in other communities, and found it is claimed, to be a solution of the vexed problem of stage entertainment accompanying pictures.

The Belmont will offer programs on each of which will be a first-run picture and a stage play, the latter to be full-length presentations of New York successes, interpreted by popular and capable stock players.

The opening screen attraction is a world premiere of Belle Bennett in "The Devil's Skipper," from a story by Jack London, with Montagu Love, Mary McAllister, Cullen Landis and a supporting cast, directed by John G. Adolfi. Not only the stars of the Tiffany-Stahl Company, which produced the picture, but a number of other stars and studio celebrities will be present on the opening night, with the accompaniment of studio lights and other special features, it is promised.

On the stage, the first offering will be the Los Angeles premiere of "New Toys," a Broadway comedy success, with Opal Cotton, Winnie Wayne, Fred Cummings and others.

A popular policy, the same every day in the week, will be the rule at the Belmont.

Director-Star Tie-up Finally Consummated

Colleen Moore and William A. Seiter have had the mutual desire to be associated in the making of a picture for three years, but their wish was not granted until the production of "Happiness Ahead," which will be the attraction at Loew's State Theater beginning today. Each time the dainty star wanted the director for a picture, he was under contract elsewhere, but when Seiter terminated his contract with Universal about four months ago John McCormick lost no time in signing him to direct "Happiness Ahead."

Railroad Cuts Location From Studio Lists

Visitors who may have marveled at the episodes in the scaling of Chilkoot Pass by the gold-seekers in "The Trail of '98" at Grauman's Chinese Theater will be interested in the announcement that the scenic location is never again to appear on the screen.

The fact that the location of the spectacular episodes, Corona, Colo., on the crest of the continental divide, sixty-five miles from Denver, will no longer be available for motion pictures is revealed in the announcement by the Denver and Salt Lake Railroad that it has torn up the tracks to the little flag station with the opening of a new tunnel through the mountain.

Screen Lights Brighten Play

The Beverly Hills Community Players found talent among the motion-picture stars for their first three-act play on account of the growing vogue in taking pictures. Patsy Ruth Miller is following in the footsteps of a few, when she appears on the stage Tuesday and Wednesday evening in the leading role in "Kempy."

Carl Miller, last seen on the stage opposite Ruth Chatterton in "The Green Hat," will play the lead opposite Miss Miller. The title role of Kempy falls to her young brother, Winston, while Ethel Jackson, who has appeared with the Beverly Hills Players on previous occasions, will be seen as the ingenue.

Madge Hunt, screen mother; Sidney Bracy, comedian; Betty Middleton and R. F. Dupuy complete the cast.

Producer Goes as Chaperone

Lillian Albertson, producer of "The Desert Song," is in Oakland, where her "veritable gold mine" is playing this week at the Oakland Auditorium.

Miss Albertson will chaperone Perry Askam, Johnny Arthur, Tanzi, Nora White, John Merkyl and all the other eighty-five members of her organization until they make their reappearance at the Majestic Tuesday evening.

Theaters—Amusements—Entertainments

LILLIAN ALBERTSON brings you BEST NEWS OF THE ENTIRE YEAR — THE THRILLING OPERETTA HIT OF 4 CONTINENTS — DESERT SONG — MAJESTIC THEATRE 9th & BDWY. — ENTIRE ORIGINAL COMPANY — PERRY ASKAM, JOHNNY ARTHUR, ELVIRA TANZI and 100 OTHERS — COMING BACK NEXT TUES. JUNE 12 — NIGHTLY THEREAFTER — Limited Engagement — $1.00 MAT. WED. — AVOID THE SPECULATORS

Theaters—Amusements—Entertainments

Just Off Wilshire—Opposite Hollywood — TONIGHT AT 8:30 O'CLOCK — You'll See the Motion Picture That's Going to Make Film History! — FAZIL — William Fox HOWARD HAWKS Production STARRING CHARLES FARRELL As the PRINCE of LOVERS, with Alluring GRETA NISSEN — CARTHAY CIRCLE THEATRE — THE PRINCE of Lovers AT THE SHOWPLACE OF THE GOLDEN WEST

See! the Greatest Electrical and Fireworks Display ever presented. At a Gala Premiere. GORGEOUS! SPECTACULAR!

with Mae Busch, Vadim Uraneff, Tyler Brooke, Eddie Sturgis, Josephine Boria, Dale Fuller, Hank Mann, John Boles, John T. Murray.

SEE THE STARS!

These and Many More Will Be Here Tonight.

CHARLES FRANCIS COE, famous author of "Me, Gangster" and "The River Pirate," will be Master of Ceremonies.

Norma Shearer, Irving Thalberg, Lupe Velez, Janet Gaynor, Dolores Del Rio, Lucien Hart, Eric von Strouhof, Laura La Plante, William Seiter, Jackie Coogan, Jack Coogan, Mrs. Coogan, Paul Fejos, J. M. Leisen, William T. Ince, R. Forsythe, Julian Hart, Wm. M. Daley, Madge Bellamy, Mae Busch, June Collyer, Mary Duncan, Ben Lyon, Kenneth Hawks, Mary Astor, Frank Borzage, Lou Borzage, Mrs. John Ford, George O'Brien, Arthur Lake, Malcolm Stuart Boylan, Lois Moran, William Haines, Olive Borden, Sue Carroll, Nick Stuart, Tyler Brooke, Victor McLaglen, Edmund Lowe, Lilyan Tashman, Jacqueline Logan, Leatrice Joy, Lina Basquette, Harry Rapf, Eddie Mannix, Louise Dresser, Jack Gardner, Irene Rich, Marceline Day, Phyllis Haver, Renee Adoree, Alberta Vaughn, Rita Carewe, Natalie Kingston, Beatrice Van, James Gruen, Fred Stanley, Margaret Livingston, Joan Crawford, Marjorie Daw, Claire Windsor, Marie Prevost, Myrna Kennedy, Peggy Hamilton, Ben Bard, Neil Hamilton, Billie Dove, Irvin Willat, Sammy Cohen, Frank Lloyd, George Marshall, Raoul Walsh, William K. Howard, Carl Laemmle, Jr., Chandler Sprague, J. Ward Cohen, Charles R. Rogers, M. C. Levee, Graham Baker, George K. Arthur, Ralph Forbes, Belle Bennett, Bodil Rosing, Monte Blue, Alan Crosland, Mal St. Clair, Jackie Saunders, Ruth Roland, Camilla Horn, Mary Philbin, Gertrude Olmstead, Bebe Daniels, Marion Douglas, James Flood, Esther Ralston, Irving Cummings, Rex Bell, Barry Norton, Charles Morton, John Boles, Sally Phipps, Vera Reynolds, Marjorie Beebe, Maria Alba, John T. Murray.

NOTE—A Few Good $1.65, $2.75 Seats Still Available for Tonight.

HENRY DUFFY ATTRACTIONS — EL CAPITAN — 9th GREAT FUN WEEK — "NEW BROOMS" — A CLEAN SWEEP OF LAUGHTER with ROBERT McWADE — PRESIDENT — 6th BIG WEEK — "TOMMY" — AN AMERICAN COMEDY OF YOUTH with Sidney Taylor—Gay Seabrook — BARGAIN MATINEE SATURDAY 25c 50c 75c

GRAUMAN'S CHINESE THEATRE — KIDDIES PREMIERE 2 P.M. SATURDAY every child star in person! — "TRAIL OF '98" — 2 WEEKS MORE and Never Again with SID GRAUMAN'S Prologue Yukon Nights

Comedy—Satire—Romance—In "THE QUEEN'S HUSBAND" with Edward Everett Horton and LOIS WILSON — Directed by Maude Fulton — VINE ST. THEATER

BROADWAY PALACE — LAST DAY! RICHARD BARTHELMESS "THE PATENT LEATHER KID" — TOMORROW — Dolores Del Rio — RAMONA — WITH WARNER BAXTER

Joshua Little

BY LEE SHIPPEY

HIGH-SCHOOL play actors do their best to be modest, but they cannot deny the facts.

True, there are always a few persons in each audience who merely say that the actors did as well as any professionals could possibly do, but they are only the comparatively cold, clammy, unresponsive folks. All the rest appraise the actors at their true worth, and exclaim to each other that no other actors, professional or whatnot, possibly could have done half so well.

Then they wonder, after the dust has cleared, why the boys and girls have run away to Hollywood or their second choice, New York.

It's like nearly everything else—we blame the boys and girls when we ought to be blaming ourselves.

When we're enthusiastic about our own or our friends we're so appreciative we appreciate everything but facts.

And then we think we strike a perfect balance when we become just as unreasonably depreciative and condemn them for the results of our faults.

Yea, Palomine, we're always blaming the boys and girls for running away to Hollywood, when half the time, one way or another, we send 'em. And just after every high school play we send a lot.

An Example

Mrs. Sharpe: You have bought this parrot and it does not talk.

Sharpe: Quite right. I bought it as an example for you.—[London Answers.

Accommodating

He: When is your birthday?

She: When will it be most convenient for you?—[London Answers.

Fixing the Time

She: "You know that I love you and will be true to the last."

He: But how long shall I be the last?—[London Answers.

The Best Man Wins

Employer: Yes, I advertised for a good strong boy. Think you can fill the bill?

Applicant: Well, I just finished licking nineteen other applicants outside the door.—[Mugwump.

Stretch of Fancy

"What is your worst sin, my child?"

"My vanity—I spend hours before the mirror admiring my beauty."

"That is not vanity—that is imagination."—[Nebelspalter, Zurich.

Deep Sympathy

Bride-to-Be: Well, what did your friend say when you showed him my photograph?

Fiance: Nothing; he just pressed my hand in silence.—[London Tit-Bits.

Defined

Man in Restaurant: Give me a steak and some prohibition buns.

Waitress: I'm sorry, but we haven't any prohibition buns.

Man: Yes you have, I got some dry as a bone here the other night!—[University of Washington Columns.

Double-Crossed

One night when her mother reminded her that it was her bedtime, she said.

"It isn't fair. At night you tell me I'm too little to stay up, and in the morning you say that I'm too big to stay in bed.—[Children Magazine.

THE GUMPS

The Little Angel

By Sidney

GASOLINE ALLEY

That Reminds Walt

Difficult Decisions

By Gluyas Williams

(Copyright, 1928, by The Bell Syndicate, Inc.)

ELLA CINDERS

Back Scrubbing Again

By Bill Conselman and Charlie

WINNIE WINKLE, THE BREADWINNER

It's All in the Way You Look at It

REG'LAR FELLERS

By Gene Byrnes

He's a Naughty "Nut"

PETEY—

The First Lesson

By C. A.

HAROLD TEEN

Hunting Season Is Over

CHARITY WORKER'S EFFORTS REWARDED

Mrs. Robert Heffner

GOOD WILL BACKED BY $50 PRIZE

Society Matron Who Gives Services in Juvenile Court Writes Best Essay

Mrs. Robert Heffner, Los Angeles society matron, works as an assistant in the Juvenile Court under Superior Judge Scott for no compensation save the good will of those she serves.

Nevertheless good will is not the only consideration that she receives for her experiences, it was revealed yesterday, when Judge Scott let it be known that Mrs. Heffner has received a $50 prize for an essay concerning legal questions confronted by county charity organizations.

Investigation revealed that Mrs. Heffner entered an essay in the annual contest of the Phi Delta Delta Sorority and it won the first prize.

The subject of her essay was, "The Tort Liability of Eleemosynary Corporations." It deals with the liabilities of charity organizations that administer aid to numerous individuals. The point of the essay is that no person is entitled to damages from a charitable organization for asserted damages when he accepts its aid.

BAR'S VOTE ON JUDGES ANNOUNCED

Plebiscite Conducted to Pick Eighteen Candidates Produces 1548 Ballots

A detailed statement of the plebiscite conducted by the Los Angeles Bar Association in choosing candidates for judgeships of the Superior Court was issued yesterday from the office of Secretary Variel, following the approval of the tabulation of the voting by the board of trustees and instructions that the full count be made public.

According to the report, 2500 ballots were mailed to members of the association, and 1548 returned for tabulation with fifty-two rejected, leaving a total of 1496 votes counted. Each candidate, under the manner of voting, was required to receive 40 per cent of the total vote cast to be considered, or 598.4.

Following is the total of "qualified" and "not qualified" votes as received by each candidate, from which eighteen receiving the highest percentage were indorsed. Two of the candidates were declared ineligible for indorsement because the "qualified" votes were less than twice the "not qualified," and thirteen failed because the "qualified" votes were less than the "not qualified:"

Candidate—	Qualified.	Not Qualified
[illegible] McLucas	1416	29
[illegible] F. Hahn	1278	71
[illegible] Johnson	49	647
William C. Doran	1038	273
[illegible]ock	312	863
A. J. Bledsoe	67	995
Elliott Craig	1347	44
Douglas L. Edmonds	1001	191
Daily S. Stafford	376	572
William La Plante	45	689
Fletcher Bowron	1166	118
Huber A. Collins	64	630
Daniel Beecher	989	119
Samuel R. Blake	452	601
Thomas C. Gould	972	188
Carl A. Stutsman	691	400
Leon R. Yankwich	1136	239
Hugh L. Dickson	411	483
B. Rey Schauer	1280	53
Clair S. Tappaan	1351	35
Walter J. Desmond	1328	24
Charles C. Montgomery	1167	126
Myron Westover	578	516
Joseph P. Sproul	1231	61
Charles W. Fricke	1274	40
William T. Aggeler	1204	71
John W. Luter	170	666
L. R. Wharton	88	619
Emmet H. Wilson	1123	88
Edward L. Rives	97	642
Walter A. Ham	46	732
M. J. Gordon	30	733
Marshall P. McComb	1266	39

Animal Bureau Makes Report

Total receipts from pound fees, kennel and other licenses, sale of stock and all other sources by the Humane Treatment of Animals Department during the eleven months of the fiscal year ending May 31 amounted to $118,500.50 according to General Manager Rodman Robeson. Total receipts for May were $7093.

Nine hundred and six cats and 599 dogs were destroyed during the month and forty-six were carried over into the present month. Homes were found for eightye-ight dogs and three cats. The total number of dogs impounded in May was 733.

Other activities of the department in May included investigation of 185 cases of cruelty, examination of 328 animals and suspension from labor of 41.

ALLEN FIELD DEDICATION DATE FIXED

Battle Fleet's Airport Will be Launched Under Municipal Auspices

Allen Field, the airport just completed along the east shore of Terminal Island chiefly for the use of the battle fleet aircraft squadrons, will be dedicated formally on the 20th inst., in exercises in which Mayor Cryer and other city officials will participate.

The new field will be christened by Mrs. Walter B. Allen, wife of the president of Los Angeles Board of Harbor Commissioners, after whom the airport is to be named.

City officials and civic leaders will make the trip in Maddux air liners. A squadron of planes from the North Island Naval Air Station, San Diego, will participate.

The main landing and take-off runway of the airport, 200 feet long with a width of 150 feet, has been completed a month. Harbor Department forces and divers are at work on a landing ramp for large seaplanes. Gas, water and oil facilities have already been installed.

Eagles Install Charles Cradick as President

Attorney Charles W. Cradick was formally installed in office as president of the Los Angeles Aerie, No. 102, Fraternal Order of Eagles, last night at the Eagles' clubhouse, 617 Venice Boulevard.

CHARLES W. CRADICK

The new Eagles' chief began immediately to lay plans for a large delegation and a marching team of 500 members to attend the State convention next week in Santa Barbara.

Besides Cradick the following new officers were administered the oath of office after presentation by Sheriff Traeger: Vice-president, William Kiesner; Secretary, James G. Lowe; Ereasurer, Claude R. Hamilton; Trustee, Grocer C. Lynch; Inside Guard, William Wolf; Outside Guard, Paul Endy.

Past Worthy State President Shafer was in charge of the installation, which was followed by an entertainment program under direction of William McNichols.

Gladioli Show Will Open Today

The fourth annual show of the Southern California Gladiolus Society will open today noon in the Biltmore ballroom, and at 2 p.m. in Barker Brothers' auditorium will begin a series of lectures on culture of gladiolus by expert hybridists from various parts of the West.

Most of the important growers of the Coast will have exhibits at the Biltmore ballroom and many new forms, according to announcement, will be shown. Both amateur growers and nurserymen will show their products. Carl Salbach of Berkeley and J. D. Long of Boulder, Colo., are among the judges. The show will continue tomorrow afternoon and evening.

Mr. Salbach and Mr. Long will lecture this afternoon at Barker's auditorium, as will D. H. Upjohn of Salem, Or.

FLOWER SHOWS TO BE TOPIC AT CONFERENCE

An informal conference on flower shows will be held at the Biltmore at 10:30 a.m. today. It is called by Mrs. Charles Gordon, chairman for Los Angeles county of the garden section of the General Federation of Women's Clubs.

The conference is in response to a feeling that it will be helpful if the giving of a flower show can be talked over.

COURAGE BALKS UNTOWARD FATE

David Glenn Reeder

BLIND LAD COMPLETES ARTS WORK

Sightlessness Overcome to Win Master's Degree From University

David Glenn Reeder, 25 years of age, who lost his sight at 13, will have the degree of master of arts in psychology conferred upon him by the University of Southern California at the graduation exercises next Saturday.

Reeder fell from a tree, injuring the optic nerve, which later became paralyzed.

He attended the State School for the Blind in Utah, where he learned the Braille system of note-taking. His mother, Mrs. Cordelia Reeder, does all his text-book reading for him.

Graduating from the Ogden Junior College, he completed his undergraduate work at University of California at Los Angeles. The work for his master's degree was completed with better than a B average.

His thesis includes a self-analysis of the process of readjustment following his loss of sight and gives a detailed explanation of the development of the sense of hearing, touch and muscular sensitivity to a keen pitch after his loss of vision.

"The greatest obstacle I find is the negative and oversympathetic attitude of people," said Reeder. "People are willing to coddle one but not give a chance to prove one's worth."

Reeder expects to teach psychology in junior college, later completing work toward a doctor of philosophy degree.

DEGREES CONFERRED

Judges Bullock and Curtis Honored; Hundred Students Graduated

Judges Georgia Bullock and Jesse W. Curtis received honorary degrees of Doctor of Law at the graduation exercises of Southwestern University conducted last night at the Beverly Hills High School.

More than 100 students had degrees conferred upon them. President John J. Schumacher presided at the exercises. Dr. R. E. Dwight conferred the degrees. Addresses were made by Judge Curtis, Jason Grossman and Lloyd Griffith.

INDIAN EXPERT TO TALK

Dr. Haven Emerson, president of the American Indian Defense Association, will be the speaker at a meeting of the Indian Defense Association of Southern California, at 8 p.m. next Monday at the Windsor Tea Room, Brack Shops.

WOMAN HELD IN LOVE WAR

Wife Charges Threats Against Her Life Made by Rival After Ride With Husband

Arsenal love tactics, asserted to have been resorted to by Virginia Cassavoy, yesterday resulted in a complaint being issued against her by the District Attorney charging assault with a deadly weapon.

The victim in the case, according to the complaint, is Mrs. Antonia Lee of 729 Judson street. Mrs. Lee charges that while she was standing on the lawn in front of her home Mrs. Cassavoy threatened her with a pistol and threatened to kill both her and her son.

Officers accuse Mrs. Cassavoy of riding to a point near Mrs. Lee's home with her estranged husband. While Lee went to a near-by grocery store, Mrs. Cassavoy is asserted to have appropriated his automatic pistol, which he left in the seat of the car.

"It is a good thing I came prepared," Mrs. Cassavoy is asserted to have said. "I am going to kill you and your son."

Mrs. Lee fled into her house and called the police. When officers arrived they arrested Mrs. Cassavoy and found an automatic pistol in the shrubbery.

Mrs. Cassavoy was arraigned before Municipal Judge Baird yesterday afternoon on the charge of assault with a deadly weapon and her preliminary hearing was set for the 11th inst. Bail was fixed at $1500.

TREES FROM AFAR TO BE GROWN HERE

Traveler Arranges for Variety of Importations for Botanic Garden

Typical plants and trees of Africa and Europe will find their home in the Los Angeles Botanic Garden through the efforts of William M. Bowen, local civic leader and lawyer, he announced yesterday upon arriving home from a five months' tour of foreign countries.

"Some of the new growths already have been planted," Mr. Bowen said. "I have with me seeds of other interesting South African plants which I shall give to the park department today."

South African growths will be particularly well represented in the gardens here through Mr. Bowen's gaining membership in the National Botanical Gardens of South Africa. That organization agreed to forward its typical species as they mature. The Kew Gardens of London will take care of European seeds through an agreement made by Mr. Bowen.

Besides his negotiations with the foreign botanical gardens Mr. Bowen had many experiences which marked his 30,000-mile journey. Mrs. Bowen accompanied him. They visited seventeen countries.

"Ours was the first ship," Mr. Bowen recounted, "which had touched the tiny island of Tristan da Cunha in the South Atlantic for more than a year. During a greater part of the year surrounding rough seas make a landing practically impossible. We arrived on a smooth sea and unloaded twenty tons of supplies. Most of the 149 inhabitants came aboard for the only ship banquet of their lives."

Mr. Bowen commented on the point that the United States dollar is practically the only currency which is not discounted in foreign countries.

He predicted a brilliant future for Africa commercially as soon as its world contacts and communications are made speedier. He said that a letter mailed on the east coast of Africa takes seventeen days to reach London.

Murder Assault Charge Filed in Doctor's Knifing

A charge of assault to commit murder and assault with a deadly weapon was filed yesterday against Frank Stevenson, alias Frank E. Sharkey, accused of stabbing Dr. Arthur C. Turbow, a physician with offices at 6200 Compton avenue, when the latter refused to sell Sharkey narcotics.

Dr. Turbow received a severe slash in the neck that barely missed the jugular vein.

Immediately after the complaint was issued Sharkey was arraigned before Municipal Judge Gibbs. His preliminary hearing was set for the 11th inst., with bail fixed at $4000.

Motorist Held After Mishap

As George Noyes, 24 years of age, 918 Tenniston avenue, was crossing Pico street at Victoria street late yesterday afternoon, he was struck by an automobile driven by J. C. Lomasney, 1606 Argyle avenue, and knocked to the pavement. At the Georgia-street Receiving Hospital, where he was taken for treatment, it is said he is suffering from a possible skull fracture.

Police last night were attempting to identify Lomasney as the man who served a year in prison for manslaughter growing out of a wild chase through Hollywood in 1926 when Patrolman Davenport was killed when his automobile turned over while chasing a man by the same name. Following the accident Lomasney gave himself up and was convicted.

Lomasney was being held at Wilshire police station last night on a charge of drunk driving.

Two Freed in Extortion Case

Charges against Harold H. Frederickson and Charles H. Merkle, accused with Arnold and Marilla Anderson of conspiracy to commit extortion, were ordered dismissed yesterday by Municipal Judge Stafford. The preliminary hearing of Mr. and Mrs. Anderson was continued until this morning.

The Andersons are accused of conspiring to extort $600 "hush" money from Mr. and Mrs. A. T. Smith, 11429 Venetia avenue, in return for letters said to have passed between Mrs. Smith and Dan Anderson, deceased brother of Arnold Anderson.

GIRL NARRATES FATAL QUARREL

Irene Noller

'KERCHIEF' DEATH CASE NEARS JURY

Arguments to Open Today in Hearing of Asserted Gangland Slayer

The case of Phil Fogart, charged with manslaughter in connection with the shooting April 2, last, of William Dietz, alias Max Plisco, is scheduled to go to the jury today before Judge Edmonds in Superior Court. Fogart is asserted to have shot Dietz at Seventh and Flower streets during an altercation that started in a Central-avenue "beer joint."

Irene Noller, said to be the sweetheart of Fogart, told yesterday of the start of the quarrel. According to her testimony, the trouble began when Dietz "frisked" a handkerchief from Fogart, who resented the action.

Miss Noller said she left the place with Jack Davis and the latter's wife and that they were followed by Dietz and another man to Seventh and Flower streets, where, she said, Dietz and the other man accosted her and her companions.

Fogart reappeared, according to the testimony, and Dietz was shot during the ensuing scuffle.

Both sides concluded their testimony yesterday and arguments to the jury will open this morning.

Fogart, who pleaded self-defense, was cleared of responsibility by a Coroner's jury, but the grand jury returned a manslaughter indictment.

Swing Board's Blow Kills Boy

Henry R. Price, 11 years of age, tumbled out of a swing in the back yard of his home at 320 West Ramona Boulevard, Alhambra, on May 28, last. As he rose to his feet the swing board, on the rebound, struck the back of his head sharply and he fell unconscious.

But the youth was unconscious for only a short time. He was kept in the house for a day after the accident and then returned to school. Three days ago he became ill and passed into a coma. He was removed to the General Hospital, where death followed.

An autopsy will be conducted today.

YACHT BASE LEASE SOUGHT

Pacific Coast Club Will Make Application for Use of Long Beach Water Frontage

By a "Times" Staff Correspondent

LONG BEACH, June 7.—Formal application to the City Council will be made tomorrow by Frank Garbutt of Los Angeles for a lease on water frontage in Long Beach outer harbor for the establishment of a yachting base. A thirty-year lease on land immediately east of the Long Beach Harbor entrance and permission to improve it at a maximum cost of $100,000 will be sought by Mr. Garbutt. The tentative plans call for construction of two concrete piers and establishment of a yacht anchorage within the quiet waters formed by the new east mole.

Mr. Garbutt as president of the Pacific Coast Club appeared before the Long Beach Harbor Commissioners, accompanied by his attorney, David E. Hinkle, and outlined his proposal. The matter was referred by the board to City Attorney Reid for a legal opinion and Maj. McGlone, chief harbor engineer, for a report on its feasibility in connection with pending harbor improvement plans.

Mr. Garbutt submitted two proposals. One was for a lease of city land on a rental basis of $300 per quarter year for the first ten years, the rental to be adjusted for the second and third ten-year periods by arbitration if necessary. The second application was for permission to establish mooring privileges for yachts in the outer harbor on a rental basis of 86 per cent of the receipts to the Pacific Coast Club and 20 per cent to the city. Permits and leases would be subject to commerce, navigation and fisheries.

Plans call for projection of two piers, each twenty-fifive feet wide and running seaward from 1000 to 1250 feet, for a short pier adjacent to the water frontage of the Pacific Coast Club building and a breakwater about 1760 feet long running east and west in front of the club.

Hammerstein Fails to Grin at Reno Joke

According to Arthur Hammerstein, Jr., New York theatrical producer, all the jokesters do not live in New York.

In fact there's a prominent funny one in Reno, Nev., that Mr. Hammerstein desires to meet.

It's like this.

Some weeks ago a beautiful woman arrived in Reno, displaying two dimples, a winning smile, and a distinct tendency toward reticence. In short she refused to disclose her identity and immediately secluded herself on a "dude ranch."

Identities are frequently concealed in Reno, so the investigators got busy and the word went out that Dorothy Dalton, formerly well-known film actress and wife of Hammerstein, had arrived to establish residence with a view to obtaining a divorce. The word went out and reached Mr. Hammerstein yesterday via the newspapers.

"Absolutely ridiculous," he ejaculated. "I'd like to lay my hands on the person who started this rumor. Dorothy is in New York and hasn't been away from me for four years."

And thus the identity of the beautiful woman with dimples still is an unanswered question in Reno.

MATINEE MUSICAL ELECTS OFFICERS

MRS. PAUL C. HEYDENREICH RETAINED AS PRESIDENT AT ANNUAL MEETING

Mrs. Paul C. Heydenreich was unanimously re-elected as president of the Matinee Musical Club at the organization's annual election of officers yesterday afternoon at the Ambassador Theater. The other officers chosen were: Mrs. Lillian Bowles, Mrs. William Kirtley Chambers, and Mrs. Leland Moore, first, second, and third vice-presidents, respectively; Mae Shumway Enderly, recording secretary; Mrs. Arthur Hewitt, incumbent, corresponding secretary; Mrs. Dee J. Brown, financial secretary; Mrs. Frank Demond, treasurer; Maud Fenlon Bollman, federation secretary; Mrs. William S. Dakin, auditor; and Mrs. J. H. Heidt, Mrs. Frank Suttle, Mrs. George Davidson Gilmore, Mrs. Frank Peterson, and Mrs. Mary Linck Evans, directors.

The officers will be installed at the annual spring luncheon of the club next Thursday at the Ambassador fiesta room, under the direction of Mrs. James Henry Ballagh, the founder of the organization.

MEETING WILL DISCUSS SITES FOR AIRPORTS

A meeting to discuss "Aviation Sites for Los Angeles" will be held next Tuesday noon at the Los Angeles City Club by the joint committee on aviation sites. The chairman, Gregory Creutz, states the meeting is designed to throw light on the matter of the best site or sites available. Views of competent authorities will be expressed, followed by questions and discussion. Individuals and organizations interested are invited to attend.

COLLEGIANS IN IVY DAY FESTIVITIES

U.S.C. Students Present Novel Program as Part of Commencement

Ivy Day was celebrated at the University of Southern California yesterday as a part of the commencement program. A procession of junior and senior co-eds clad in white and carrying garlands of ivy, led by Miss Alda Mills, vice-president of the seniors, led the way for the members of the senior class in caps and gowns in the function of passing on the college traditions.

Miss Betty von KleinSmid first passed on the mystery bag to the next graduating class. Eddie Oudermeuler presented the traditional baseball bat to a representative of the junior class. Paul Cunningham, senior class president, and Robert Behlow, junior class president, sat on the lawn and smoked the pipe of peace. Frank Munier and Richard Halderman, representing freshman and sophomore classes, buried the hatchet.

The senior class gift to the university, an heraldic banner to be hung in the Student's Union Building, was presented by Marcus Beeks, with President Von KleinSmid accepting for the university.

Unveiling of the class numerals and the planting of ivy and a tree by William Henley, retiring student body president, closed the program.

HUNT FOR BODIES GOES ON

Owens Valley Citizens Search Creek Bottoms for Three Feared Lost in Flood

Despite the failure that has attended their difficult work thus far, the posse of Owens Valley citizens under Sheriff Hutchinson will continue today search for the bodies of the two men and a boy who were lost in a flash flood on Big Pine Creek, it was announced last night.

Those who were lost in the flood and believed drowned are Lee Wiggins, garage proprietor of 619 South Eastlake avenue, and his 14-year-old son, William, and L. M. Ritchey of Ventura. The men were on a fishing trip. Wiggins's wife, Mrs. Clara Wiggins, is in Big Pine, having left the city upon getting word of the tragedy.

LEE WIGGINS

The course of the creek winds over rough country hemmed in at places by heavy undergrowth. The men are continuing their search on the possibility that the bodies may have become lodged in the brush. The belief is general, however, that they may have been buried under tons of boulders and mud that rolled down the creek with the flood.

The town of Big Pine obtained last night a new supply of water for its water system which was crippled when the flood clogged up the reservoirs. The new supply came from the Baker ranch holdings, it is understood, thus relieving the townspeople of a heavy handicap. According to Undersheriff Seeds of Inyo county, the flood in no way has interfered with travel on the State Highway through the valley and the weather conditions, far from being rainy, have been excellent for tourists and campers.

Independence Awaits Airport Dedication

Arrangements are being made to accommodate hundreds of visitors from all sections of Southern California at Independence tomorrow and Sunday, when formal dedication of the new Owens Valley airport will be held, according to Charles H. Holdson, automobile endurance driver, who arrived here last night.

Tomorrow at 2 p.m. the dedication program will open with athletic events. In the evening a motion picture, showing mountain scenery in the vicinity of Independence, will be exhibited, followed by an aviaton dance. At 9 a.m. Sunday the new airport will be dedicated by Dist.-Atty. Jess Hession. The dedication will be followed by a cowboy carnival, a baseball game in the afternoon, and a fresh trout fry and entertainment in the evening.

TOURISTS LEAVE

Occupying three special cars, more than fifty tourists from New York comprising Dr. W. R. Patterson's Presbyterian Pacific Coast tour, are to leave Los Angeles today at 6:10 p.m. on the West Coast of the Southern Pacific for the north. The visitors are to stop at Yosemite for a two day tour of the park, before continuing to San Francisco and Portland.

OUR HISTORY IN PICTURES 1050

The Story of Our War With Spain. American Troops Sent to the Philippines. by J. CARROLL MANSFIELD

WANT-AD INDEX

	Page
LOST AND FOUND	14
SPECIAL NOTICES	14
TRAVEL OPPORTUNITIES	14
AUTOS FOR HIRE	14
SPECIALTIES FOR WOMEN	14
SPECIAL DINNER	14
PERSONALS—Business	14
BUSINESS ANNOUNCEMENTS	14
EDUCATIONAL	14
CONTRACTORS, BUILDERS	14
WANTED—Help, Male	14
WANTED—Help, Female	14—15
WANTED—Help, Male, Female	15
WANTED—Agents, Canvassers	15
EMPLOYMENT AGENCIES	15
WANTED—Situations, Male	15
WANTED—Situations, Female	15
WANTED—Situations, Male and Female	15
WANTED—To Rent	15
TO LET—Rooms	15
TO LET—Hotel Rooms	15
TO LET—Rooms and Board	15
TO LET—Housekeeping Rooms	15
TO LET—Apartments	15—16
TO LET—Flats	16
TO LET—Houses, Furnished	16
TO LET—Bungalows in Courts	16
TO LET—Houses, Unfurnished	16
TO LET—Beach Property	16
TO LET—For Business	16
TO LET—Miscellaneous	16
TO LET—Flats, Apartments and Houses, Furniture For Sale	16
FURNITURE	16—17
SEWING MACHINES	17
MUSICAL INSTRUMENTS	17
RADIO	17
MACHINERY	17
FOR SALE—Miscellaneous	17
BOATS, YACHTS, ETC.	17
SWAPS—All Sorts	17
AUTOMOBILES	17—18
MOTORCYCLES, BICYCLES	18
HORSES, MULES, CATTLE	18
POULTRY AND SUPPLIES	18
PETS AND SUPPLIES	18
HOUSES—For Sale	18
HOLLYWOOD	18
NORTH HOLLYWOOD	18
BEVERLY HILLS	18
WESTWOOD HILLS	18
BEL-AIR	18
GLENDALE	18
BURBANK	18
PASADENA	18
ALHAMBRA	18
SOUTH PASADENA	18
EAGLE ROCK	18
CITY LOTS—For Sale	18
APARTMENT AND FLAT	18
BUSINESS PROPERTY	18
INDUSTRIAL PROPERTY	18
INCOME PROPERTY	18
SUBURBAN PROPERTY	18
BEACH PROPERTY	18
POULTRY RANCHES	18
COUNTRY PROPERTY	18—19
MOUNTAIN AND CANYON	19
EASTERN AND NORTHERN	19
SAN DIEGO PROPERTY	19
GOVERNMENT LANDS	19
OIL PROPERTY	19
ORANGE, LEMON, WALNUT	19
STOCK AND DAIRY RANCHES	19
REAL ESTATE—Miscellaneous	19
ACREAGE FOR SUBDIVISION	19
WANTED—To Purchase Real Estate	19
FOR EXCHANGE—Real Estate	19
MONEY TO LOAN	19—20
AUTO LOANS	20
MONEY WANTED	20
MORTGAGES, TRUST DEEDS	20
MINES AND MINING	20
HOTELS, ROOMING-HOUSES	20
APT-HOUSE BUSINESSES	20
BUSINESS INVESTMENTS	20
BUSINESS OPPORTUNITIES	20
BUSINESS OPPORTUNITIES WANTED	20
LEGAL NOTICES	20

WANT-AD RATES

EFFECTIVE JANUARY 1, 1927

Rates per line insertion, 30 consecutive times, 21c Daily, 27c Sunday; 7 to 29 consecutive times, 22c Daily, 28c Sunday; 3 to 6 consecutive times, 24c Daily, 30c Sunday; ONE TIME, 34c Daily, 40c Sunday.

SITUATIONS WANTED, 7 or more consecutive times, 18c Daily, 19c Sunday; 3 to 6 consecutive times, 17c Daily, 20c Sunday; ONE TIME, 24c Daily, 27c Sunday. ...

LOST, FOUND, STRAYED—

...

PIN lost, gold maple leaf, set in crescent of small gold nuggets. Rew. WA. 1903.

PURSE taken from car in front of Broadway Dept. Store Sat. Return valuable papers & keys. Reward. HU. 8290-J. No questions asked.

PURSE lost, small coin, contains teacher's warrant & diamond ring on Grand ave. nr. 7th. Rew. OX.4724.

PURSE lost, sm. brown, cont. ring, kpsk. & cash. Figueroa & 9th, Mon. Rew. HU. 8478-J. 8 a.m. or 6 p.m.

PURSE—Small black coin, containing about $70. Reward. VA. 5484.

WHEEL, tire, tube & Boyd H. Gibbons (Ford) cover lost Sat. eve. E. F. Cummings, 672 I. W. Hellman Bldg. TU. 5776.

$500 REWARD

No questions asked FOR RETURN OF MAN'S WRIST WATCH

A KEEPSAKE, marked "DICK ALLEN"

R. H. ALLEN, 1963 LA FRANCE AVE., S. PASADENA. ELiot 3179.

WRIST watch, lost, gold Elgin with gray ribbon bracelet, between parking station at 219 W. 4th and 5th and Spring. About 9 a.m. Sat. Route 1, box 529, Compton.

WRIST WATCH, lady's diamond, crystal broken, Monday afternoon, vicinity of Vine and Fountain sts. Reward. HO. 5870 or VA. 1335.

WRIST watch lost. Gold with gold bracelet. B.B. on back. 818 Haas Bldg. Reward.

LIBERAL reward for return of Stone Martin fur lost June 2. Notify TOPLIS & HARDING, INC., 216 Story Bldg. TR. 5908.

FOUND—The lady's purse under car next to the little roadster. Drive out and get same.

LOST, English bulldog, brindle, female. Ph. CApitol 5480. 435 Solano Ave., L. A. Reward.

ENGLISH pointer lost, white and brown, Pico & Figueroa. License 1755. Name Mogul. AT. 6616.

SILK, purple with lavender dots, lost on Vineyard car or on 5th st. bet. Hill & Bdwy. Reward. EM. 2063.

SILK, purple with lavender dots lost Wed. p.m. Reward. EM. 2063.

NOTICES—MISC.

SPECIAL NOTICES—

Miscellaneous —3

DR. R. W. READING D. C.

BATTLE CREEK OF HOLLYWOOD. REG. $3 TRTMTS. 12 FOR $25. 6729 YUCCA. HE. 1639.

BETTER EARLY THAN TO MISS OUT. TELEPHONE YOUR SUNDAY ADS TO THE TIMES FRIDAY OR EARLY SATURDAY. ...

...

Nurse-Masseuse. GL. 7316

DRS. SHORES & SHORES

MAN DOCTOR

Finder of Mary Brian

LOST—FOUND

...

SPECIAL NOTICES—

Miscellaneous

...

TRAVEL OPPORTUNITIES—

SPECIAL—LOW—RATES

Portland $18; Seattle $22

...

AUTOS FOR HIRE—

...

SPECIALTIES FOR WOMEN

...

? TOO FAT—NO PEP ?

REALISTIC WAVE—$7

$5 Perm. Wave, Rose Gray

...

SPECIAL DINNERS—

...

PERSONALS—

Business

...

Learn Cosmetic Mfg.

...

BUSINESS ANNOUNCEM'TS

...

Florists, Nurseries —6-H

SELLING OUT

Street being cut through my property.

HARRY'S NURSERY

6433 Santa Monica Blvd. HE. 8895.

NURSERY STOCK SACRIFICE. Plants, all kinds, ornamental shrubs, trees. FAIR OAKS NURSERY. 828 Pair Oaks, So. Pasadena (south of Raymond Hotel.) Phone Wakefield 3715 or Elliott 2495.

EDUCATIONAL — SCHOOL,

College, Private Instructions —7

MEN—MORE MONEY FOR YOU

Trained men in the auto or electrical industries are earning big money. Untrained men in other lines are just getting by. Become a master mechanic or electrician. Our training quickly qualifies you. Ten wonderful fields in electricity—six in the auto field. Investigate our free employment service to graduates. VISIT TODAY or write for complete information. NATIONAL AUTOMOTIVE & ELECTRICAL SCHOOL. 4006 S. Figueroa st.

A. A. MACURDA prepares for CO. TEACHERS' EX. in July at L. A. Coaching School, 1609 W. 9th st. DU. 1416. Enroll now.

KIDDIES GARDEN SCHOOL, day and resident, kindergarten & 4th grade, supervised playgrnd., resident nurse. EM. 0381. Cor. Harvard and Wash.

EARN while you learn. Costume designing and gown building. NEFF SAUDIO, 2812 W. 7th st. WA. 8660.

COMBINATION welders in demand, learn at Kerr's School, acetylene and electric. 1616 W. Slauson.

SWED. & scient. mass. taught. Diploma; low rates. 1406 W. 7. DR. 4551.

Musical, Dramatic —7-A

JAZZ, piano, saxophone, clarinet, violin, lessons. Ph. for circular Winn-Kearney, 942 S. Broadway. VA. 8349.

SINGERS wanted for OPERA. Public appearances. OLadstone 8285.

PIANO; wonderful method; sent teach. Pupils visited; reasonable. AT. 0420.

MALE pianist wanted for 5-piece dance orchestra. TR. 8353.

GUITAR, steel, learn Hawaiian way. Native Hawaiian, 222 W. 17. AT.6752.

Professions, Languages —7-B

SPANISH taught by expert, privately or small classes, day or eve. Union Business College, 1007 S. Grand.

SPANISH, 3 MOS. $5. RIVAS SCHOOL, 145 S. BROADWAY.

Dancing —7-C

DANCING

LESSONS 50C PER HOUR PRIVATE AND PRACTICE BEGINNERS' NINE-HOUR COURSE $4.50

75c—Strictly Private—75c

INDIVIDUAL TEACHERS

Palais De Danse

616½ S. Hill St.

PHONE TUcker 4354.

DE LUXE ACADEMY

8 ONE-HOUR LESSONS, $2. L. A. largest exclusive dancing schl. 50 lady and gentlemen instructors. Above Belasco Theater, 1050 S. Hill.

ONLY private, exclusive ballroom school in L.A. Reasonable rates. EDER'S PRIVATE SCHOOL, 530 S. BROADWAY. Faber 1797.

CONTRACTORS—

And Builders —8

ESTABLISHED 1911. 4-rm., $1400; 5-rm., $1700; 6-rm., $2100; double, $3400. Plans furn. We finance 100%. WH. 5798. Office, HE. 3691. C. WESLEY TAYLOR.

...

PLASTER PATCHING

PLUMBING? YO. 4953

EMPLOYMENT

WANTED—HELP—

...

WANTED—HELP—

Male

Miscellaneous —10

MEN AND WOMEN WANTED

DO NOT CONFUSE

THIS advertisement with any others in this paper of a similar type. Ours is positively the only institution of its kind in Los Angeles using this plan. If you are seeking work, IT IS HERE FOR YOU.

THIS IS AN HONEST MESSAGE TO MEN AND WOMEN WHO ARE NOW EMPLOYED and who would like to increase their earnings.

$20 to $40 Every Week Starting Immediately!

WE have BONA FIDE openings for a few men and women in all walks of life to devote a portion of their SPARE time to very enjoyable work. FINANCIAL CO-OPERATION given honorable people. POSITIVELY NO SELLING OR HOUSE-TO-HOUSE CANVASSING. Any average man or woman who can read and write can easily earn at the rate of from $20 to $40 PER WEEK for a few hours of spare time. If you have ability you can earn promotion to a full-time executive position.

THIS pleasant work will not conflict in any way with your present employment. It may help you buy that new automobile or perhaps make the payment on that cozy home you have always wanted.

FIGURE out what $20 to $40 PER WEEK over and above your present salary will mean to you. AND THE WORK IS SO EASY!

FOR the sake of those dependent on you it is up to you to avail yourself of this sterling opportunity to increase your earnings without interfering with your present employment. For your convenience the corporation will open its downtown Los Angeles office FRIDAY EVENING, June 8th, at 8 o'clock. Doors close promptly at this hour, so be on time. Clip out this ad, bring it with you and the doors will be open. Don't forget the TIME and PLACE.

8p.m. Friday, June 8th

818 S. Flower St.

No real estate salesmen or solicitors.

FURNACE man, 60c hr. Auto painter, $7 day. 2 electric welders, 87c hr. Body & fender repair man, $1 hr. Auto mechanic (company wk.) country, $6.75 day. Boiler maker (tools) 75c hr. Tile setter, $7 day. Screw machine operator, 45c hr. Acetylene welder, 80c hr. Brass molder, 80c hr. Iron molder, 80c hr. Ham boner. Ford truck driver, $18 wk. 2nd cook, $100 mo. 2 flunkeys, $60-$65 mo. & fd. Family cook, $60 mo. & fd. Fry cook, $65 mo. & fd. Choreman, $50 mo. & fd. Ranch hands & teamsters, $2 & bd. Hay hands & baler men. Machine milker, $90 ...

...

684½ So. Alvarado

ROUTE MEN:

Maytag West Coast Co.

...

Store and Office —10-A

...

EXP. SHOE SALESMAN

...

WANTED—HELP—

Male

Salesmen, Solicitors —10-B

BROKERS

Salesmen and Salesladies

UNUSUAL OPPORTUNITY

Commissions paid immediately. You get ½ of any down payment up to 20% of purchase price. Big Money. Pre-opening Day June 10

ROSEWOOD PARK

$1,500,000. Property

Five minutes from Firestone surrounded by indust. development. Intersection 2 major 100-ft. boulevards "Riverside-Redondo" and "Atlantic," (Compton) 10% savings to your clients opening day only.

Plenty of splendid corners, business frontage, income & residential lots. Big advertising campaign under way. Get the cream Sunday, June 10th. Bring your prospects or Ph. WEstmore 5418 for reservations

Openings on our sales force. EASY SELLING TERMS

20% down—1% per month including interest till paid.

Line up your prospects for Sunday. Lunch & lecture Sunday noon.

LUNCH WITH US SATURDAY and get maps & prices of property. Be at pavillion Saturday noon. Phone WEstmore 5418

Subdivision Securities Co.

480 WESTERN PACIFIC BLDG.

WANTED SALESMEN

A BIG CORPORATION OFFERS JUST THIS—IF YOU CAN QUALIFY—

A PERMANENT POSITION
A REAL WEEKLY CHECK
A SPLENDID FUTURE

One of our men who not long ago was making $150 per month earned, during 1927, better than

$1200 PER WEEK

We are growing and our rapid expansion and the enormous development of the east side of Los Angeles around our holdings makes it imperative that we select men and woman who have ability and initiative and who are capable of filling important positions.

WE OFFER TO TEACH INEXPERIENCED SALESPEOPLE OUR BUSINESS. SEE

HARRY W. KROTZ

Between 9 a.m. and 5 p.m.

J. B. RANSOM CORPORATION

650-652 South Olive Street

FREE Salesmanship School

Are you ambitious? Do you want to succeed?

It makes no difference how old you are, if you are 21 or 65, we can help you if you are ambitious.

Come in and talk it over any time between 8 a.m. and 10 p.m.

Be Sure to Attend Free Lecture This Evening

HARRY SNYDER will speak, subject, OPPORTUNITY

J. B. RANSOM CORPORATION SALES AUDITORIUM

638 South Flower Street

Ask for Mr. Woodcock

TWO DIVISION MANAGERS

We are opening a new west side development of business, residential, income and high class residential properties.

Adjacent to Beverly Boulevard and fronting on a new boulevard—one of the coming big business centers in the heart of the University District.

For two DIVISION MANAGERS and a limited number of salesmen, here is an unusual opportunity for big returns. See Mr. Barber or Mr. Morey.

The Frank Meline Co.

706 S. Hill. Third floor.

WE WANT A SALESMAN WHO IS CONFIDENT

AND CAN HANDLE high-grade fast-selling properties with every assistance known in the business. Experience not absolutely necessary, as we will train the right man. FIRM ESTABLISHED OVER 20 YEARS. We are leaders in our field. Our salesmen making exceptionally good money. If you qualify THE INCOME WILL BE ULTRA-SATISFACTORY. All we ask is that you be willing to work. Call at

621 S. WESTERN AVE.

BETWEEN 9 AND 11 A.M.

Salesmen Wanted

DON'T MISS THIS

Crew managers, salesmen and solicitors, men and women, with or without cars. For the liveliest subdivision in San Bernardino. It's the best town in Southern California today.

Come On Hit The Ball

Make some dough while she's hot. See us the 8th or 9th for sure. We leave Saturday afternoon. See Mr. Jones or Mr. Gustad.

Gondolfo & Gustad Inc.

737 S. Figueroa St.

SAN FRANCISCO

is on the boom. Our men are overloaded every day. We need ten hard hitting fast salesmen on the hottest deal ever dished up to an experienced lunch & lecture salesman. I can also use three experienced closers. If you are foot loose and can leave for San Francisco at once see our Salesmanager, MR. G. S. MARVIN at Occidental Hotel, 9 a.m. to 1 p.m. or 5 p.m. to 8 p.m. Friday or Saturday. Liberal commission & gas and oil allowance. Car necessary.

DOUGLAS BOSWELL ORG., INC. 1182 Market st. Room 218 San Francisco.

Farm Land Salesmen

Have the livest proposition to offer salesmen who can qualify on the finest farm land subdivision in So. Calif. Only 2 hours from L.A. Fullest co-operation. Top commission. See Mr. Katzung, 9 to 11 a.m. 1004 Lane Mtg. Bldg.

ADVERTISING—

I want five men who can sell space. Must be over 30, have car, be able to finance self for short time and have advertising experience. This is a fine, clean deal, operated under auspices Long Beach Chamber Commerce, offering big returns to men who can qualify. Telephone WEstmore 4319 for appointment.

SALESMEN WITH CARS

Haulage & High Commissions paid weekly, also prizes.

A LOAD EVERY DAY

Call any morn. before 11 a.m.

901 Fine Arts Bldg.

811 W. 7TH ST.

...

WANTED—HELP—

Male

Salesmen, Solicitors —10-B

SALESMEN

Experienced

MEN WITH CARS

Inexperienced

The best selling job today is

CAPISTRANO BEACH

Beach property is at a premium all the time. Capistrano has been setting new sales records for months and summer sales will be tremendous. Here's your chance to join the organization where all the salesmen are hitting.

A waiting list of solicitors provides more prospects than we can handle. Gas and oil, fullest co-operation furnished.

A FEW EXECUTIVE POSITIONS ARE OPEN

To the INEXPERIENCED MAN we offer an opportunity to learn the real estate business under our proved system. Our help will enable you to earn as much as the experienced while you are learning.

Come in for an interview TODAY

See Mr. Reid

The Frank Meline Co.

Third Floor. 706 So. Hill.

SALESMAN

Quit hunting for a job
Every man over 25 years old should and can earn $6000 a year
We have new and unexperienced men making over $500 per month

Harry H. Culver & Co.
1054 West 6th Branch

SALESMEN

THIS IS A BEACH YEAR. HOLLYWOOD, RIVIERA, PASADENA'S AND GLENDALE'S CLOSEST BEACH OFFERS YOU A REAL OPPORTUNITY TO MAKE MONEY. Call at 920 E. Colorado st.

PASADENA

SALESMEN

WE ARE STARTING FRIDAY, JUNE 8TH AT 8 P.M. A COURSE OF EIGHT LECTURES ON PSYCHOLOGY ...

...

SALESMEN WANTED

...

SALESMEN

...

$35 Per Wk-Drawing Act.

...

WANTED—HELP—

Male

Salesmen, Solicitors —10-B

AGENTS AND MANAGERS WITH CREWS ARE MAKING MONEY SELLING THESE LOTS TO THE PROSPECTS WHO BALKED AT SO-CALLED "HIGH PRICES" ELSEWHERE.

A TIME-TESTED DISCOUNT PLAN FOR 1-4, 1-3, 3-4, AND ALL CASH MAKES IT EASY TO GET DOWN SUBSTANTIAL MONEY. MORE AGENTS WANTED.

$ 7 9 0

$10 DOWN—$10 A MONTH INCLUDING INTEREST

Large level lots, high, dry, no flood danger. 1250 foot elevation. 45 minutes from City Hall. 25 minutes from Hollywood Blvd. 15 minutes from S. F. Valley studios. Near location of proposed new airports. 3 to 5 minutes to schools, churches, theaters, stores, etc. Central to network of direct highways to Pasadena, Los Angeles, Glendale, Hollywood, beaches, etc.

Positively nothing in San Fernando Valley to compare with intrinsic scenic and general desirability of this property. No matter what you pay you cannot get better.

Come to 411 Spreckels Bldg., 714 So. Hill st., or phone TUcker 8328 for appointment to inspect.

MEN WANTED

To carry forward our nationwide expansion program in developing an essential basic industry.

Positions now open for qualified salesmen.

A thorough training for those who want to prepare for sales work.

An executive from our Home Office will meet interested persons at a GET-ACQUAINTED MEETING Friday, June 8th, 2:30 p.m., 13th floor Bartlett Bldg., 215 W. 7th st.

MONOLITH PORTLAND MIDWEST CO. Cement Manufacturers.

SALESMEN

STOCK AND BOND SALESMEN WHO KNOW THEIR BUSINESS AND ARE ABLE TO PRESENT TO THE PUBLIC A PROJECT OF MERIT. WE ARE HAVING EXTREMELY FAVORABLE PUBLICITY & NOW IS THE TIME TO CAPITALIZE ON IT. UNLIMITED CO-OPERATION FROM HOME OFFICE. 410 QUINBY BLDG. 650 S. GRAND.

REAL estate man to work on one deal, single property, valued now at $400,000. Salary $150 per month, small commission if property sold. Want man able to organize to work with Chamber of Commerce, help get improvements and build up sentiment around the district. Will probably take a year's work to get the property ripe for sale. Can probably establish foundation for business of his own while doing this work. Please state fully age, experience and qualifications. Address MP, box 314, Times Branch.

STOCK SALESMEN

Company about to offer a high-grade investment desires the services of men that can produce. Good commissions and permanent ...

...

YOUNG MEN

...

Salesmen Attention

We Train and Place You

...

Shorthand

...

WELDER

...

WANTED—HELP— Trade

Do You Like to Draw?

WANTED—HELP— Male and Female Investment Required

OIL PRODUCING CONCERN

WANTED— Agents and Canvassers

EMPLOYMENT— Agents

WANTED—SITUATIONS— Male Miscellaneous

EXECUTIVE POSITION

Salesmen, Solicitors

SALESMAN

SALESMAN

WANTED—HELP— Male and Female

JOHN E. INCE
DIRECTOR

TALKING MOTION PICTURES

FREE SCREEN TEST

U. M. Dailey Studios

WANTED—SITUATIONS— Male Chauffeurs, Teamsters

Painting, Decorating and Carpentering

PAINTING 75c HR.

WANTED—SITUATIONS— Female Day Work

APT. HOUSE MANAGER

WANTED—SITUATIONS— Female Housekeepers, Nurses, Cooks

WANTED—SITUATIONS— Male and Female —17

WANTED—Position for man & wife or woman for gen. hswk. UN. 4178.

COUPLE, chauf. and maid. A-1 ref. Go anywhere. HU. 9031-M.

EXP. colored couple, work as apt. janitor or family. HUm. 7848-W.

COL. A-1 janitor & maid, apt. house work. HU. 2830-J.

RENTALS

WANTED— To Rent Miscellaneous —18

TO get best results, describe your vacancy FULLY. Thousands read Times rental ads daily, but many give first consideration to offerings containing a reasonable amount of particulars. The Times' courteous, experienced ad-takers will help you with your copy if desired. Phone METropolitan 0700.

Rooms —18-H

LIGHT housekeeping rm. $16 mo., cl.-in. C.S. preferred. AT. 5802, eve.

Houses —18-K

HAS ANYONE SEPARATE NEW HOUSE, 3 OR 4 RMS., IN HOLLYWOOD, BEVERLY HILLS OR WESTWOOD, UNFURN., FOR NEWLY MARRIED COUPLE, RENT ABOUT $65? ADDRESS F, BOX 535, TIMES BRANCH.

WANTED, nearly furnished four-bedroom house for three months by healthy family for summer vacation in general district of Third street and Western. Write Stauffer, care 318 West Doran, Glendale, California.

PRIVATE family with references wants 10-rm., 2 servants' rms., unfurn., Hancock Park or Windsor Sq. Good lease. Pay $300. Possession Aug. 15. 6 mos. rent in advance. Phone DU. 4400. Mrs. Meyer.

RESPONSIBLE party wishes 3 or 4-rm. furn. cottage. Modern. Not over $30. With gar. Give full details. Address P, box 80, Times Office.

WANTED, Windsor Sq. section, completely furn. home, 4 master bedrms., 3 baths, phone FI. 1181, Duell.

ELDERLY couple care for home during owner's absence. DU. 2839.

SISTERS care for home in absence for rent. P.O. box 251, Montrose, Calif.

Flats, Apartments —18-L

RESPONSIBLE party wishes furn. flat or apt. with two bedrooms, for three mos. U.C.L.A. dist. preferred. $75 to $85. Gar. incl. Write Box 1601, Brawley, Calif.

Stores, Offices, Business Pty. —18-M

SMALL furn. office or desk room, west of Alvarado. Phone today, DU. 9434.

ANNOUNCEMENT

The following subdivision of Rental Columns will enable Times' readers to more quickly locate the place they want to rent.

West and Northwest

Includes all west of Main street and all sections north of Jefferson street—West Adams, Pico Heights.

South and Southwest

Includes all south of Jefferson street and west of Main street—Vermont Square, Manual Arts, Angeles Mesa, Goodyear district, etc.

East and Southeast

Includes all east of Main street and south of Mission Road—Boyle Heights.

North and Northeast

All north of Mission Road and east of Glendale Boulevard—Elysian Park, Highland Park, Lincoln Heights, Garvanza, Glassell Park, Huntington Drive.

TO LET—ROOMS— Furnished, Etc.

West and Northwest —19-A

LADY having beautiful artistic home would like 1 or 2 paying guests. Garage, all privileges of home. Crenshaw Blvd. OR. 7797 morns.

ROOM with hot & cold running water, use of billiard, pool & card room. $30 mo. Prince Rupert Apts., 1308 Ingraham st.

BEAUT. front rm., N.E. and So. exposure, tile bath, shower, priv. fam. Musical. Also garage. WA. 5979.

NICE room for 1 or 2, $25 mo. with breakfast. 1031½ Gretna. L car.

TO LET—ROOMS— South and Southwest

TO LET—HOUSEKEEPING Rooms

WANTED—SITUATIONS— Male and Female

TO LET—HOTEL— Rooms

HOTEL LOUISE

BRAY HOTEL

$5 Wk. Hotel Rookwood

New, Hotel Traymore

TO LET—HOTEL— Rooms —19-M

$1—Day, New—$1

10-story modern fireproof hotel. 621 rooms. $1 day, $5-$6 per week. With bath, $1.25 to $2 per day. $6 to $10 per week. EL REY HOTEL, 4 & San Pedro st. Operated by Stillwell Hotel Co.

HOTEL ELMAR

350 rooms, without or with shower or tub baths. The quietest family hotel in the city, yet within 5 min. walk of business center. Rates as low as $5 per week. Garages. 238 S. HOPE ST., 100 feet north of west entrance to Third st. tunnel.

LOW SUMMER RATES

Now make it possible for you to stop at Hollywood's finest hotel at little more than ordinary places.

The Hollywood Plaza

Vine & Holly'd Blvd. Ph. GL. 1131.

BIOLA HOTEL

SIXTH STREET AT HOPE STREET. 600 CHOICE ROOMS. RATES REAS. SHOWERS AND TUB BATHS. BIBLE INSTITUTE OF L. A.

KNICKERBOCKER

NEW—MODERN—QUIET—1 blk. W. of Figueroa, bet. 5th & 6th—Out of traffic—Few min. walk downtown. $9 to $12 per wk. with priv. bath. 551 S. FREMONT. MU. 8101

HOTEL COMMODORE

Exclusive W. 7th st. dist. Walk. dis. Homey atmosphere. Beaut. lobby and mezzanine. Cards, music, dancing. Gar. in connection. Tourists welcome. $45 mo. up. 1203 W. 7 st. DU. 1190.

GREATLY REDUCED RATES

Beautiful Hotel Melrose, 130 South Grand ave., 3 blocks from Broadway. Large sunny rooms, $4 week up. Social lobby, card parties, pool table, spacious verandas, palm trees and flowers. Free parking. Cafe. MU.5236

$30 MO. WKLY. RATES $35 BATH

HOTEL CORDOVA

Cafeteria in connection, xint food. All outsd. rms. Dntn. 8th & Fig'roa.

$1.50 Day Up—Wagner

$8 wk. up. Like home. 814 S. Hope.

$3.50 wk. Rms. with shr., clean, quiet. NEW HOTEL MODOC 819 Towne ave., 5 min. to Bdwy.

TO LET—ROOMS— And Board —19½

Miramar Terrace Hotel

Nearly 100 beaut. furn. sel. rms. Only 3 blks. N. of Westlake Park. H. & C water, phone each rm. Lge. lobby & porch with beautiful view. Unsurpassed food, bridge, billiards. A real home. Rates $10 to $15 wkly. D car. 2000 Miramar st. DU. 4815.

SATISFIED OR NOT?

Try something better. The Hollywd. Bachelor Club offers the best in a club residence at most reasonable rates. Vacancies in some choice rms. 6107 Franklin Ave. GL. 4812.

1305 W. 6TH ST. D CAR. TR. 5181.

THE EVANGELINE

HOTEL FOR BUSINESS GIRLS

Sunny outside rms., 2 excel. meals. Rate $1.50 day. Special weekly rates.

BEAUTIFUL DOUBLE ROOM FOR COUPLE, PRIV. BATH. EVERY HOME COMFORT. HOME COOKING. AMBASSADOR.

TO LET—APARTMENTS— Furnished

$30—433 S. Hope—$35

$30 Up. Duval Apts.

$35 Up Harrington Apts.

TO LET—APARTMENTS— Furnished Miscellaneous —21

THE ALBA APTS.

715 S. ST. ANDREWS PLACE Near Wilshire Blvd. & Western ave. Beautifully furnished new single & double apartment with dinette and electric refrigeration. Very quiet and homelike. Good view. Must be seen to be appreciated. Rates reasonable. Phone DRexel 2240.

$45 Francesca Apts. $50

Large attractively furnished single apts. with electric refrigeration. Weekly maid service. Close to stores. 1131 W. SANTA BARBARA. 1 block west of Vermont. E. M. U or V cars. 20 min. to 7th & Brdwy. Phone UN. 3119 or VE. 0319.

$45 MO.

FERGUSON-VANCE APTS. 320 N. ARDMORE

In heart of Wilshire, brand new, with elect. refrigeration, dinettes. Richly furnished, colorful. ½ blk. off Beverly Blvd.

$45 ALINE APTS. $47.50

Beautiful new building on most beautiful street in L.A. Frigidaire, elaborately furnished. 1051 Browning Blvd., 1 blk. Vermont and Santa Barbara. E. M. U or V cars.

$35 Courtland Apts. $65

416 SO. WESTLAKE AVE. Quiet, convenient, refined. 1 blk. Westlake Park. Singles & doubles. Exquisitely furnished. Beautiful lobby. May we show you? B-H-D cars.

GRAMERCY MANOR

New house, choice double. Beaut. furn. Frigid. Maid service. Rent reas. Excl. res. district. 1327 S. Gramercy Pl. nr. Country Club Dr.

APT. SEEKER

SHOP WITH US

We take you on free auto tour of best bargains in apartment rentals. Open Sunday & eves. Call TR. 6759.

$35 Up. The Mayflower

Summer rates. Beautiful singles, dbles., ovstfd. furniture. New brick building. 303 S. Lake st. D car.

Single Black and Gold

Beaut. pillows, lamps & elec. Vict. Ph. $40 right party. 233 W. Adams

$37.50 New Stange Aps. $70

Ovstfd., cabinet kitch., box sp. beds, ph., elev. serv. C car. 351 S. Witmer.

IDEAL apt. in foothills home for asthmatic or invalid. Services of grad. nurse if des. Ph. Crescenta 297, P. O. Box 413, Montrose, Calif.

Wilshire-La Brea District

New double & single apts., furn. 354 S. Detroit. 347 S. Cloverdale.

$25-30-35 West Park Apt.

Sunny apts. 322 S. Union ave. D car.

$30 Up Large Closets

Panta Apts. 1601 S. Union. L-N cars.

$6 WK. QUEEN APTS. Dbls., sgl. bls. Heat. Hot W., elev. Close in, nr. school. 329 California st. MI. 8133.

$35 MO. or wkly. Sunny apts. Also dbl. Priv. bath, o'stuf. 834 W. 11TH ST.

$30-$45. Sgl., dbl. Tourists welcome. 310 S. Alvarado, nr. Westlk. D car.

$5 WK. up. All outs. apts., gas, lgt., park free. 1321 S. Hill, nr. Pico.

SINGLES $37.50. Doubles $45, ovstfd. Redec. Jan. serv. 1023 WINFIELD.

$30 UP. Beaut. apts. Ovstfd. Nr. Westlake Pk. 410 S. Union ave. D car.

$40 UP—Also wky. rates. Beaut. apts. Morrison Arms, 712 S. Westlake.

West and Northwest —21-A

THE TADMOR APTS.

250 SOUTH MARIPOSA AVE. AT 3RD ST. WILSHIRE DISTRICT. Beautifully furnished sgl. & double apmts. with electric refrigeration. Plenty of light and air. Very homelike. Must be seen to be appreciated. Rates very reasonable. WA. 5118.

If you appreciate a real home with congenial people, don't locate for the summer until you visit the

AVALON APTS.

Large attract. singles in the Wilshire Ambassador dist. summer rates incl. all ext. Weekly serv. S car. 334 S. CATALINA. WA. 5058.

REMBOLD APTS.

564 N. Larchmont Blvd.

Beautifully furnished, most exclusive residential section, large sunny apts., with elec. refrigeration, new brick bldg., quiet, homelike and refined. An ideal home. Singles $50 to $60, with extras incl. HO. 8775.

WESTCHESTER APTS.

1275 WESTCHESTER PLACE AT PICO

New, attractively furn. single and double apts. in high-class dist. Gas, electric refrigeration, steam heat & daily maid service. EM. 4121.

TREMONT APTS. 641 S. Berendo st. Wilshire district. Splendid accommodations, elevator service. All outside rooms. Abundance of sun and air. Attractive singles from $45 to $75 per month. Tel. WAsh. 8301.

Westchester Apts.

Westchester pl. & Pico st. Elegantly furnished, ultra modern, $45 to $100 mo., everything included, garage across st. "A surprise awaits you." (Daily maid service.) Cafe in conn.

LA CRESCENTA APTS.

939 S. GRAMERCY PL. RO. 3943. Beau. furn. doubles, singles, twin beds, maid service, Frigidaire, ballroom. EXTRAS INCLUDED. L car. Mr. & Mrs. Jack Watson, res. mgrs.

WASHINGTON MANOR

1009 S. UNION, COR. WASH. Beautifully furnished doubles, $60. Twin bed, $60. Maid & janitor service. Singles $35 and up.

THE OMAR

2933 W. 8th st. ½ blk. E. of Vermt. New, modern apt. building. Just opened. Exclusively furnished. Rates most reasonable. DU. 6272.

THE CHATHAM

716 S. BERENDO

Wilshire dist., nr. Ambassador, sim. heat & Frigidaire, best of service, sgls., dbls., 3-r. suites & Hotel rms.

IRVING APTS.

WESTLAKE AVE. 608 S. DR. 9883. Singles, doubles, twin beds, showers, steam heat, lobby, elev. Hotel serv. 1 blk. Wstlk. Pk. C. E. Dempie, Mgr.

THE ASTOR ARMS

SUMMER RATES, $75 UP CLASS A BLDG. WITH GARAGE Gramercy Dr. at 8th. DU. 7214.

JUST OPENED

THE STUYVESANT

737 S. Berendo. N car. Exclusive sgl. & dbl. apts. Elec. heat. Refrig. All extras included.

FAULCONER ARMS

Spacious 3-rm. apts., & up. & lower 4-rm. flats. Lovely open court inside. Elec. refrig. Centrally loc. Summer rates. 1031 N. Mariposa.

$45 UP. JUST OPENED $75

CLIFFDALE APTS.

Large sgls. & doubles. Frigidaire. Extras inc. 839 Sanborn. OL. 9329.

821 N. VENDOME 821

Furnished apts., double & single, very reasonable, close in; get off 2000 block Sunset Blvd.

WESTLAKE MANOR

$50 UP. 412 S. LAKE. $60 UP. NEW, sgls., dbls., Frigid. & extras. 2 blks. Westlake Pk. B-H-D cars.

WILSON ARMS APTS.

We would like to have you see our apts. Wonderfully located, rents very reasonable. 353 S. Rene st. DU. 9612.

$50 Los Palmas $57.50

Phone, ice, gas, light, laundry, maid serv. Exc. transp. 147 S. Normandie. S car to Normandie. 1½ blk. North.

$37.50— RHODA APTS.

Sgls. Tile features, overstuffed furn., lite, gas, laundry incl. Close in. M-J cars. 2505 S. Hope st., off W. Adams.

$50 Up, Shelbourne Apts.

Beautiful sgls. & doubles, maid service. All extras included. ½ block to Ambassador. 728 S. BERENDO.

A Pleasure to Show

$50 SINGLE $60 DOUBLE

Extras included. 2014 W. 8th St.

St. Arthur Apts. DR.9285

$45 Lewellyn Manor $65

New brick bldg., soft water, Frig., elev., ph., maid service. Apts. wired for radio. 307 N. Rampart. DR.9550

$30 & $32.50 SINGLES

Ovstfd., tile baths. Take C car. Nr. Hoover & Melrose. 831 Lucille. OL. 2485.

La Madrid—Just Opened

157 S. CATALINA. S CAR. Large sgls. & dbl. Elec. refrig. Extras included. Special rates.

New Library Apts.

Opposite new library on Flower. Very close in. Strictly first-class. 519 S. Flower. ME. 8134.

REGAL APTS.

The apt. homes you are looking for with elec. refrig., gar. avail. 2350 San Marino. Cor. Hobart.

PATRICIA APTS.

Attr. sgls., doubles, hotel rooms, twin beds, Frigidaire, reas. wkly., monthly rates. S car. 326 S. Berendo.

3 RM. CORNER APT.

3 beds, beaut. furn. $85. Wilshire dist. 101 S. KENMORE. WA. 4879.

$35 to $40. Park View Terrace. New ovstfd., tile bath, sink. N-S cars. Blk. Westlake Pk. 822 S. Park View.

$38, Dbl. 2672 W. Pico

[illegible]

TO LET—APARTMENTS—
Furnished

West and Northwest —21-A

THE BARCLAY
1 block from Ambassador Hotel. Large sunny single & double apts., luxuriously & individually furnished & decorated. Elec. refrigeration, elevator, steam heat. Special features provided for our guests are beautiful lobby, sun room, billiard room and other conveniences.
706 S. NORMANDIE AVE.

HADDON HALL
WEST 8TH STREET AT FEDORA OPPOSITE HOTEL AMBASSADOR
New and high-class in every respect. A few 2 and 3-rm. apts. with daily hotel service now available. Take advantage of our moderate summer rates and all conveniences, including an unusually fine coffee shoppe and delicatessen, drug store and beauty parlor on the premises.

NEW CHARLOU APTS.
Large Singles & Doubles
IN THE WESTLAKE DISTRICT
Spacious closets, beaut. dinettes. Frigidaire. A real home within walk. dist. of 8th & Bdwy. 821 Green ave. at 8th, bet. Valencia and Union.

MARINO ARMS
New Management.
$45. $75.
Attractive and beautiful furnished. Frigidaire. Light, gas. Janitor service included.
2743 SAN MARINO.

NEW DOUBLE $50
LARGE apt. Including garage. More for your money than anywhere in Hollywood, twin & double beds. Nr. U.C.L.A. 2 car lines.
1160 N. Edgemont. 599736

JUST OPENED
CHELSEA ARMS
2088 W. 12TH ST. RO. 2378.
Sgls. & dbls., luxuriously furn., Frigidaire, extras included. 15 min. Bdy. 1 blk. P car, ½ blk. E. Western.

$55 JUST OPENED $100
ROBERT ARMS
860 S. RAMPART, BETW. 7 & Wils. Frigidaire. Ph. Laundry. Maid serv. All ext. included. DR. 9663.

THE TRAYMORE
R AND H CAR SERVICE
523 S. RAMPART
LARGE SINGLES AND DOUBLES
Elev. Frig., steam heat, maid serv.
PRIVATE PARK

EL PATIO APTS.
Attractive & beautifully furnished double and single; dinette, bedroom. $55 up. Refined atmosphere. 114 N. NEW HAMPSHIRE.

BROWNLEIGH APTS.
626 SO. ST. PAUL AVE.
A good place to live.
Quiet, refined, easily accessible. Sunshine and air in every room. Tiled bath, spacious D. rooms, mirrored. Come and see. D car.

LENTZ APTS.
We have an attractively furn. 5-rm. apt. Also single apt. with disappearing twin beds, phone, everything incl. Sun parlor, pool table, radio & roof garden, in the quiet Wilshire residential dist. 836 S. HARVARD.

LISTEN, FOLKS
Cozy single apts., overstuffed furniture. Janitor service. All for $35 and $45 per month. Clean, well located brick bldg. nr. Pico, west of Vermont. CLARK APTS., 1317 Fedora. BE. 8839.

$15 A WEEK. $50 A MONTH
Newcomers Welcome
DAILY MAID SERVICE
24-HR. DESK SERVICE
CHOICE WILSHIRE DISTRICT
La Bertha Apts., 960 S. Oxford. L car

YORKSHIRE MANOR
Sgls. —Recently Opened —Dbls.
A splendid house of the better class. R car & Wilshire bus to Westmoreland.
523 S. Westmoreland. DU. 1678.

OXFORD APT. HOTEL
New Singles, Doubles, Bachelor Apts. & Hotel rooms, Frigidaire, daily maid service, 24-hr. switchbd. serv. Wilshire dist. 608 S. St. Andrews. R car. Wilshire bus. WA.1361

$50 UP
El Descanso Apts.
250 S. KENMORE
Beautiful singles and doubles. Everything furnished. Fitz. 1748.

$55 UP—PELLISSIER
817 S. HOBART. DR.9022. DR.7327
Ambassador dist. New singles & dbles. Extras incl. Frig., free prkg.

CAMARITAS APTS.
RECENTLY OPENED
LOW SUMMER RATES
531 S. KENMORE DU. 3994.

SEVILLA APTS.
New large singles. Wilshire dist. By day, week or month. Reas. rates. 539 S. MANHATTAN. FI. 4235.

LAURELHURST APTS.
LIGHT, AIRY, 3 and 4-rm. corner apts., private porch, excellent service. 2756 W. NINTH ST.

$50 UP. New sgl., dbl., Frigidaire, extras. Quiet neighborhood, nr. transportation. Summer rates. 358 SO. COMMONWEALTH. DU. 8466.

$50 FRANCES LOUISE
Sgls. Extra bed. Lge. dress. rm. Ph. Light, gas. 309 S. Westlake. D car.

$32.50 KANIWALD $40
Singles & doubles, overstfd., maid serv. 1214 S. Lake st. BE. 0890.

$45 Up, Grandview Arms
Frigidaire, phone, maid service, gas, light incl. 1200 S. Hoover. DR.8226

DE LUXE APTS.
Gorgeously furn. Frigid. $40 & up. Wk. dis. 1407 Crown Hill, cor. Lucas.

LAKE VISTA APTS.
Attrac. dble. Real bedrm., shower, extra bed. 1344 S. LAKE. L & P car.

THE LOWRY APTS.
$42.50 Singles, $65 double. Best loc. 543 N. Heliotrope. OL. 2598.

YOU can't duplicate these apartments or prices. 4 rooms, beautifully furnished, Frigidaire. Garages. $65 up. 3307 West 4th st., near Vermont.

826 S. CATALINA
Dandy single, clean, comfortable, near Ambass. Gas, light, gar. incl.

$30. Fan Dora Apts. $35.
New singles, ovstfd., gas, light, service incl. 404 N. Coronado St.

3 LARGE ROOMS, 2 built-in beds, maid and janitor service, phone, gas, light & water included. $60. HINTON ARMS, 6TH & HOBART.

KENMORE, 530 SOUTH—
Marjune Arms; WA. 7553
JUST OPENED. SPECIAL RATES.

$40 Stadford Arms $50
3051 Leeward, bet. 7-8 at Vermont.

$30 Up in WILSHIRE
Beachwood Apts. 255 S. Catalina. S car

JENSEN APTS., STRICTLY MODERN, STEAM HEATED, LOW RENTAL. 1706 SUNSET BLVD.

3-RM. comp. furn., twin beds, orient. rugs, radiola, elec. equipment, gar. Reduc. rates. 108 N. Sycamore.

$40—New singles, tile bath, shower; dr. rm., jan. serv. ½ blk. stores; gar. Univ. Cal. 626 N. BERENDO.

1421 W. 8th st., nr. Ver. 3 lovely rms. All comforts. Everything found. Bath. Gar. Private. No children.

$40 COIL SPRING BED
O'stfd. furn., tile sink, bath; pillows, everything incl. 1425 W. 11th. L car.

$8 wk. LOLITA ARMS. $32 mo. Sunny singles, private bath. All extras incl. 1319 S. Hoover. P car.

$37.50. NORMANDIE Apts. Attr. front sgl. $32.50, Lge. dbl. Ovstfd. Free pk. 2-3 cars. 1716 W. Adams. EM. 2758.

NEWLY furnished apts. 1½ blocks from Westlake Pk. Summer rates. $40 & up. Doris Apts., 740 S. Carondelet.

DOLL hse. apt., sunny, bath, nk. 4463 W. 5 st. R car. $25 to lady. GR.5808

5-RM. apts., flat, 2 bedrms., $65. Gar. $5. 2874 Leeward. DR. 8632.

$30 UP. Large 3-rm. apts. Close in. 1423 W. 4TH. C-D car to Lucas.

$25 & $30, singles, priv. baths. ST. ANDREWS APTS., 2208 W. PICO.

SGLE. $25 & UP. DBLES. $40. Westcourt Apts., 1041 S. Westlake.

$40, single, very mod., bkft. nk., dress. rm. 158 S. Berendo. WA. 0646.

$45—3 rms., real bedrm., 2 beds. 619 N. Kenmore. H car. 597-244.

EMPRESS, front dble. & single. 1337 SHATTO ST. DR.3969. H-S-R-D cars

$35 UP. Single apts., overstuffed furn. P car. 1335 S. BRONSON. EM. 8578.

$25, 2-rm. apts., gas, lights, prkg. space. 2206 Raymond ave. BE. 5812.

LADIES only, $25 & $30 mo. Cosy singles. 645 N. Heliotrope. OL. 2659.

FURN. or unfurn., tile bath, shower. 431 N. Normandie Pl. HE. 8657.

$25 & $30. Cosy singles, ovstfd., priv. bath, adults. 1234 S. ARDMORE.

$35—FRONT apt. & sleep. pch., gas, lt. & phone. 1619 S. St. Andrews.

DBL. apt., newly furn. & dec., nr. shopping center & cars. 1918 4th av.

DBL. apt., nicely furn., $30 mo. Nr. car. 254 N. Carondelet. BE. 5290.

SINGLES & doubles, newly decorated. 2422 1-4 S. HOPE. M & J cars.

YNG. BUS. woman to share lge. apt. with yng. lady. DR. 9335, Apt. 302.

$30 UP. Steam heat, elev., lobby, ovstfd. YULE APTS., 1243 W. 6th st.

$35 UP—Very desirable front apartments. 1868 Glendale blvd. OL. 2780

SINGLES & doubles, jan. serv., $35 up. Westlake dist. 819 BEACON AVE.

UP-TO-DATE sgls. Edendale & Holly. cars. $25 up. Parking. 1319 W. 1ST.

TO LET—APARTMENTS—
Furnished

West and Northwest —21-A

SUMMER RATES. JUST OPENED.
Allendale Arms Apts.
Lge. beautifully furnished cor. doubles & singles with twin beds if desired. Exclusive Wilshire dist., close to shopping center, car lines, bus. Apts. are equipped with every modern convenience. All extras included. See these before renting.
3972 W. 9th. Cor. Norton.

$35 Up— Cosmos Apts.
Lge. mod. sgls., bk. nk., shower, free parking. 1 blk. Westlake Park. 508 Park View st. DU. 7591.

$37.50—Westlake Dist.
Lge. sun. sgls. Tile feat. Bkf. nk. Jan. serv. 1021 S. Parkview. L car.

$35. SINGLE apt. Overstfd. Newly dec. Con't hot water. Brick bldg. St. car. 2704½ S. Vermont. BE. 1095.

$75. IDEAL mod. dble., separate bedrm., gar., also single. La Comtesse. 2801 Francis Ave. N car to Hoover.

2-rm. apt., everything included, also sunny room. (Jewish pref.) Gar. 1046 S. Westlake. DU. 2817.

SGLS. & dbls. Also rooms, $30 & up. Brawford Apts. 941 Georgia. ME.0413

$40 UP. Large doubles, 2 beds, near park. Wkly. rates. 334 S. Westlake.

$35—2 rms. & bath, gas, lights, gar. included. 1581 W. 29 st. EM. 1827.

$25—SEE THESE—$35
Singles. IRIS APTS. 1220 S. Olive.

$30 TO $45. BARD APTS. Sgle. & dbls. Gas, lights. 463 S. Hartford. D car.

$40. Newly furn. & dec. dbl., nr. shopping center & cars. 1918 4TH AVE.

REDUC. from $60 to $37.50-40. Mod. sgls. 5c or 10c car. 1236 N. Berendo

$22 UP. Sm. cosy cl., bath, lit., gas, gar. 1808½ W. 22 & 2622 Maple ave.

MAN, Protestant, to share apt. with man. 943 W. 18th st. AT. 9216.

$8 WK. Beaut. mod., cool, airy apts., free parking. 216 N. BEAUDRY.

COLONIAL APTS. 473 S. Lake. Sgls. $35. Dbls. $45. Exts. incl. DR. 6204.

LIGHT, airy 2-rm. apt., ovstfd. furn. Cheap to adults. 1414½ W. 30th st.

Comfortable sgls., built-in bed. Close in. $25. 2200 Toberman. BE. 2169.

$35—LOVELY front single. 1657 Cimarron st. W and red car service.

Hollywood —21-W

Somerset Apts.
6075 Franklin ave., Hollywood. Sunny, beautifully furnished apts., including bachelor apts. Free light, gas, garage; 24-hour switchboard service, spacious private park—ideal for those wishing quiet, refined and beautiful surroundings. Most unusual. Tel. HE. 4161.

Kenwood Manor
1726 N. Kenmore
Hollywood subway cars to town
Special Opening Rates
Luxuriously furnished singles and doubles. Twin beds, Frigidaire, maid and janitor service.

LOGAN APTS.
SUMMER RATES $50 UP
New apts., sgls. & dbls. in Hollywood's finest residential. Spanish furniture, dinettes, Frigidaire, telephone, gas, light, laundry & maid service included.
1933 N. BRONSON.

NOW OPENING
SPANISH HACIENDA
2270 N. Beachwood Dr. HO. 6786.
Inspect today the most wonderfully arranged 3, 4 & 5-rm. suites in the Hollywood foothills. The best and finest, reasonably priced. Garage.

$45 Washburn Apts. $85
Large attractive double, newly decorated, reduced from $100 to $85. Also beautiful singles with janitor service & extras included. Select residential dist. 1924 N. ARGYLE, at foothills No. of Franklin ave.

HILLVIEW APTS.
Exceptionally large single. Doubles & 4-room suites. Pianos. STEAM HEAT. Garage. Complete hotel service is maintained.
6533 Hollywood Blvd., Cor. Hudson.

WHY cook? Live at Castle Garden. American plan family motel. Summer rates, cosy rooms, large grounds. Wide verandas. Best food. Heart of Hollywood. 1661 N. Orange Dr. GR. 3990.

THE NIRVANA APTS.
Expressing hospitality and service. Unique, spacious and exquisitely furnished, and dining room service.
1775 N. ORANGE DRIVE.

SUMMER RATES
Single, dbl., bachelor apts., beaut. furn. Ex. incl. 24-hr. switchboard serv. $50 up. 1½ blk. N. Holly. Blv. Bradford Apts., 1825 N. Cahuenga.

Hillhurst Garden Apts.
Large singles, 5 min. golf links, tennis courts, riding academy, nr. Los Feliz. Beaut. shrubs and flowers. 2065 HILLHURST. Phone 597283.

Best for Your Money
$40 to $50. Just off Sunset Blvd., W. of Western. Extremely lge. singles, cosy dinette, dressing rm., lgt., gas incl. 1401 N. Ridgewood Pl. HO.2592

7632 HOLLYWOOD BLV.
Live at Foothills of Hollywood, best view of mountains, water and city. 4 and 5-rm. ultra mod. furn. and unfurn. apts. Moderate rates.

SUMMER RATES
New Spanish apts. Big, airy dbl. Last word in kitchens. Frigidaire. Near 2 cars and Sunset bus. 1220 N. ORANGE GROVE. HE. 2585.

PATIO DEL MORO
8225 Fountain Ave. HE. 0135. Beautifully furn. 3 to 6 rm. apts. Elec. refrig. Priv. roof garden or patio. Gar. $75 to $225.

GARFIELD APTS.
Single apts., large dressing rooms, clean & quiet. Gar. available. Light, gas, phone & maid serv., $42.50. 1823 N. GARFIELD PL. GL. 6340.

$40 REAL SINGLES
Large apt. homes, many fine features, rent incl. light, gas, serv. 747 N. Wilcox. Nr. Melrose. HO. 8241.

$50 Hartley Apts. $75
Newly decorated single with twin beds. Double. Southwest exposure.
1427 NO. KINGSLEY DRIVE

THE MOUNT ROYAL
Beautiful apts. Reasonably priced. Attractive hotel rooms with bath. 5372 Hollywood Blvd. HO. 8877.

1½ BLOCKS N. CHINESE THEATER
THE ORCHID
Beautiful large corner apartments. Among the pines. 1818 Orchid ave.

MELROSE ARMS
New management. Large sgls., dbls. Wonderful drapes. Most reas. in the city. 5101 MELROSE AVE.

LARGE SINGLE AND DOUBLE
THE EL CAPITAN
New and modern. Reasonable.
5737 FRANKLIN AVE. HE. 9701

$50—JEAN MARION—$75
New bldg., singles & doubles. Gas & lights included. Opposite U.C.L.A. 4456 LOCKWOOD AVE.

ARE you looking for a real home in a sgl. NEW & complete, refined, quiet, beauty & comfort. Attractive rates. 6534 Fountain. HO. 5684.

IVAR HILL APTS.
Attract. sgls. & dbls. Bdrms. Reas. Heart of Holly. 1825 N. Ivar. HE.4908

WHITLEY ARMS APTS.
New management. Singles, $40 to $50. Summer rates. Extras included. 1926 WHITLEY AVE. GR. 3988.

SINGLE APTS. MODERN
Western ave. & Monroe st. S car.
5323 MONROE ST. HOlly. 3760.

$40 — Charles Apt. — $60
Singles & doubles, cool & quiet. 5c car, nr. U.C.L.A. 1246 N. BERENDO.

ROBERT APARTMENTS. Brand new. An ideal place, everything incl. Frig. Reas. rent. 1641 N. MARIPOSA.

$45, $65. DE LONGPRE APTS. Sgls., dbls., ovstfd., twin beds, large closets, new bldg. 6228 DE LONGPRE.

$38.50—MARY LOUISE APTS.
Large singles; handy to red, yellow cars & bus. 4612 LEXINGTON AVE.

$55—LA PASADA APTS. Everything inclu. Extra bed, gar. Near markets, car & bus. 1317 FORMOSA AVE.

3 & 4-rm. apts. Newly furnished. Located in best residential section of Hollywood. Inquire 2269 N. Gower.

NEW ASHLAR APTS.
1230 N. Berendo. Sgls. $37.50 up.

3-R. mod. apt. $35. Beaut. single R. $20. Ref. Central loc. HE. 1311.

4-RM. front apt., sunny, convenient. 2 bedrms., $55. 732 N. Gramercy Pl.

MARTEL APTS., 1423 N. Martel. ½ blk. from Sunset. Gd. trans. GL.5204

South and Southwest —21-B

MISNER APTS.
SUMMER RATES
New, outside sgls., tile bath, sink, dresser. 210 W. 43 Pl. O, M, V cars.

$40 UP. NEW, BEAUT. sgl. & dbl. DINETTES, nk., serv. 4 cars, bus. LEEDS APT., 3901 S. HOBART.

TO LET—APARTMENTS—
Unfurnished —21½

3-RM. $40. Unfurn. new mod. apt., unobstructed ocean & city view, roof porch. 1811 Edgecliff Dr. OL. 6525.

BEAUT. front single, unusually large, new bldg. 3921 Marathon. 590727.

$6 WK. Beaut. mod. cool airy apts. Free parking. 216 N. BEAUDRY.

AMBASSADOR dist. 3 south rms., elec. refrig. 133 N. Kenmore. WA. 3309.

EL ENCANTO APARTMENTS
2104 ROBBINS DRIVE
BEVERLY HILLS
3 bedrooms, 2 baths. Elegant large living room, beautiful patio. Wonderful view of mountains. Elec. refrigeration, unit heat, garage. Call Mrs. Reynolds, OXford 1121 or OXford 4787.

ROYAL MADRID
5-rm. palatial suites. Most exclusive neighborhood in Hollywood. Unsurpassed view. Underground gars. 1224 Flores st., near Fountain ave. Phone HOllywood 7296.

212 S. KENMORE
AMBASSADOR DISTRICT
3 large rms., real bedrm. & extra bed., newly dec., will make unusual conc. for sum. rates. S car. WA. 8138

THE BROWNVIEW
Beaut. sunny apts., new, singles & doubles. Frigidaire & hot water incl. 7 minutes to Broadway. 240-48 S. Coronado. Office, 244 1-4. DU. 6791.

MOST attractive bldg. Unusual features. 3 r. dinet. apt. flat, lge. bedrm. Ext. bed, frigidaire, gardn. $55 & up. One apt. Entire frontage bldg. $75. Very choice. 212 SO. CATALINA.

BEAUT. new Norwood Terr. now open. All outside rms. Low rent. 2 cool delightful 2nd fl. bdrms. Lge. airy 1st fl. liv. rms. Gar. 248 S. Hobart.

Country Club Manor
Sublease 3-rm. apartment at discount. GR. 6384.

BEAUTIFUL unfurnished apt., 3 rms., will sublet for 1 year, located Country Club Manor. 316 N. Rossmore. Mr. Middlecoff. WE. 2394 days.

BEAUT. single or double, mod. incl. range & refrig. Nr. Ambassador. 3506 W. 6TH ST. WA. 3513.

BEAUSEJOUR, America's finest apt. bldg. 3 to 7-rm. apts. $85 up. 8300 FOUNTAIN AV. at Flores. HE. 3494.

4 & 5 sunny outside rooms, steam heat, hot water, garage. 2900 Francis ave., corner Westmoreland.

3 LARGE sunny rms., real bdrm., tile, shower, elec. refrig., outside entrance. 832 S. MANSFIELD.

3 & 4-R. apt. flats, up-to-date. Jan. serv. 2317 W. 12, cor. Elder. DR.8329.

4-RM. apt., nice new rooms and gar. unfurn. $30 mo. 268 E. 42nd st.

3-ROOM apt., 2 built-in beds. $20. 1605½-1607 S. Santee. Ph. 593-317.

TO LET—FLATS—
Furnished

West and Northwest —22-A

6 RMS. $50. 5 brms. (2 rented.) Or will sell furn. 1612½ W. 11. 534951.

5 ROOMS, COZY HOME
Beaut. furn., in mohair furniture, oriental rugs, lovely drapes, lamps, etc. 2 bedrms. Delightful kitchen. Close in. 312 S. Hoover, cor. 3rd st., bet. Rampart and Vermont.

6-RM. duplex, 3 bedrms. 2 baths, real fireplace, unit heat, electric refrig., beautifully furnished. In Wilshire dist. $135 mo. 849 S. Curson st. OR. 9413.

5-RM. stucco dup. flat, comp. furn. 2 bedrms. 1 cor. bedrm. with priv. dress. rm. & toilet. Extra beds. Very desirable premises. $60. Reduced rent. 841 W. 17th st. AT. 6705.

5 RMS., 2 real bedrms. quiet, refined adults. Ph. Gar. Jan. serv. H car. 5 blks. W. Rampart. 338 S. Vendome. DR. 0623.

5-RM. furn., large living rm., 2 attractive bedrms. $80. Nr. Country Club Dr. & La Brea. Shown by appointment. WH. 8560.

5-RM. UP., every expo., exquisitely fur. Carpeted thruout, real bedrm., ext. bed, full lngth. mirrs, cl.-in. AT.5093

5 RMS. completely furn. Piano. Adults. Nr. Lafayette Pk. 2918 Sunset Pl. off Wilshire Pl. Ph. WA. 3308.

5-RM. upper, o'stuffed, also 3-rm. apt. Finely fur. 317 W. 31 st. HU.5804-R

5-RM. lower, very attr., ideal location, $80. 1521 4th Ave. EM. 1253.

5-RM. newly decorated so. lower flat. Take S car. 417 S. CATALINA.

5 ROOMS lower, well furn., phone, gar. 2628 Kenwood av. off W. Adams

5 RMS. 2 bedrms., newly decor. H & V cars. 211 N. New Hampshire.

4 rooms, $40; nicely furn., 1 bedrm. and 1 disap. bed; room for 4 adults. 1 block north of Sunset. 2027 Reservoir st., corner Alvarado. WA. 4297.

4-RM. homey beaut. furn. flats, $50, $55. Adults. 1619 Rockwood St. O car. WA. 0216.

4-RM. upper, newly furn. Real home. ex. bed. Pch. Gar. Rent reduced. 119 S. St. Andrews Pl. DU. 9001.

4-RM. beaut. furn., lovely view. $40. 802 Coronado Terrace.

4 beaut. new rms., o'stuffed. Gar. $40. 2254 W. 28th st. W. of Western.

4 RMS., sunny, o'stuffed, gar. opt. 1037 S. Bonnie Brae. L car. 53047.

4-RM. & bkfst. nk., new furn., ovstfd. So. up. 1948 S. Harcourt, nr. W car.

4-RM. mah. furn. orn. rugs, elec. refrig. gar. 121 N. Edgemont. WA.9644

4-R. ideal flat, choice loc., priced right. 669½ Shatto Place. S car.

4 RMS. & gar., 1st floor, clean and neat. $35. 1390 W. 22nd. 558942.

3-ROOM, beautifully furn. upper. Piano, gas, light, water, phone, janitor. $55. Call bet. 10 & 6. WA.0382. 300 S. Wilton Place.

3 RMS., well furnished, only $35. 2 comfortable beds. Near Pico & Western. 1155 S. OXFORD. WH. 9625.

3 RMS., partly furnished, garage. $25. 1416½ W. 18TH ST. OL. 6522.

3-R. excep. well furn., ovstfd., ex. bed. $45. 148½ N. Coronado. DR. 3356.

PHONE YOUR WANT-ADS TO THE TIMES. NO CREDIT ARRANGEMENT NECESSARY. COURTEOUS, EXPERIENCED AD-TAKERS. DAY AND NIGHT. WILL HELP YOU WITH YOUR COPY, IF DESIRED. MEtropolitan 0700.

$50, Westlake dist. stucco, cor. bldg., newly furn. upper flat, overstuffed. Complete in every detail. Sepa. bedrm., built-in bed. MU. 1663.

Hollywood —22-W

7-rm. attrac. Span. lower duplex, gr. piano. S car. $65. 406 N. Oxford.

4-RM. 2 bedrms. Beaut. furn. Gar. See to app. 6074 Franklin. HO. 2075

$35 & $60. 3-rm. upper & 5-rm. lower duplex, patio, yard, gar. 819 N. Fairfax. OR. 3086.

South and Southwest —22-B

4-RM. beautiful furn. mod. flat, very desirable. Large bdrm. & 2 extra beds. 3917½ Budlong. RO. 4080. UN. 5787.

4-R. upr. & lwr., redec. Piano. Nice sunny, accom. 4 adlts. Gar. 323 W. 51 st.

4 lge. homelike rms., 2 beds, gar. 1621 W. 24TH ST. DU. 9100.

3 RMS. & bkfst. nook, upper, sunny, bdrm. & extra bed, o'stuffed, gar., $40. 1057 W. 54th st. YO. 2160.

3-ROOM neatly furnished flat. Reasonable rent. 432 W. 41ST ST.

YOU will love & want a 4-rm. flat or sgl. apt. Clark Studio Court. 1114 W. 42D ST. U-V-M-E cars. UN.1369

COMP. clean fur. flats, 3 beds, slp. porch, new, overstfd. furn. Gar. 4344½ S. Olive. 337, 343 W. Vernon

TO LET—FLATS—
Unfurnished

West and Northwest —23-A

9 LARGE ROOMS, AN EXCLUSIVE MOD. HOME. Steam heat. Service. 684 S. Lafayette Pk. Pl. FI. 0415.

9-RM. lower flat, 4 bedrms., 2 baths. Bkft. rm. Gar. $75 mo. 240 S. Hobart. Inq. upstrs. 236. Own.WH.5261

7-RM. upr., sunny, newly dec. 2 kitchens. 1157½ S. Grand ave. 51064.

7-RM. duplex, 2 baths, Hancock Park. $125 a month. OR. 5506.

6 ROOMS, beautiful upper south, 3 bedrooms, tile bath and shower, tile sink, garage. Convenient to theater and stores. 1225 Fifth avenue. Pico car. Adults only.

6-RM. 3 bedrms. 2 baths. 626 S. Gramercy. DU. 6733.

6 RMS., sunny upper, newly dec., reas. 847½ SO. BERENDO. VA. 6598.

5 RMS., residential apt. flat, new mod. bldg., unit heat, 2419 W. 18th st., bet. St. Andrews and Gramercy. Gar. $70. Adults. Open for inspection after 1 p.m.

5-ROOM new de luxe flats, tile entrance, Frigidaire, unit heat. Colored tile bath & shower. China closet. Living rms. 18x22. Splendid location. 942 S. Mansfield.

5-RM. upr., 6-room upper with 2 baths, shower, unit heat, near bus & H, C cars. 115 S. New Hampshire.

5-ROOM WONDERFUL FLAT,
5-ROOM UPPER DUPLEX
946 AND 950 N. OXFORD AVE.

5 BEAUT. rms. low. So. E. front, 5 closets, side pch. 1½ blks. Ambassador. N car. Pred. rt. 911 S. Catalina

5 & 4 rms., beautiful, tile bath and sink, very high class; greatly reduced rent; $40 and $45; nr. Pico car and L.A. High. 1307½ 5th ave. TR.0207.

5 & 4-RM. lower, extra bed, dressing rm., janitor, hot wtr., beaut. grnds. 3556 Whitehouse Place. WA. 0014.

5-RM. beaut. lower flat, large rms., electric refrig. Nr. Carthay Circle Theater. OR. 3175.

5-RM. Shower & tub bath, quiet neighborhood, latest mod. conv., gar. Reas. DR. 2630. 3957 Francis ave.

5-RM. lower flat, $40. Arranged for subletting. 7-rm. upper, $45. Ph. MU. 6772. 813½ W. 9th.

5 LG. rms., brkfst. rm., new, hdw. fls. New. Fine loca. nr. Wilshire in Beverly. $45. Ground cared for. DR.5587

5 ROOMS, $45. MODERN, GARAGE. GOOD LOCATION. ONE BLOCK TO J CAR. 2951½ S. RAYMOND AVE.

5 LARGE rooms, modern Wilshire lower duplex. 637 N. Irving. $80. DUnk. 7414.

5-RM. lower flat, 2 bedr., gar. 1510 S. Van Ness. P & red car. EM. 7182

5-R. mod. lwr., tile bath & kitch. Gar. $55. 1025½ S. Burlington. 54806.

5-RM. lower, tile bath, sink, shower, gar. $55. 2011 3RD AVE.

5-RM. mod., newly dec., close in. C car. $30. 1329 Kellam. FA. 1488.

5-R., solid mahog. $65. Was $100. Jan. Gar. Ideal loc. cor. 2225 W. 25 st.

5-RM. flat, 2 bedrooms, $40. Nice shape. WA. 1903.

5 RMS. LWR. SO. FLAT. $85. CALL 131½ N. SYCAMORE. OR. 4447.

5-rm. lower flat, 813½ W. 9th. $40. Arranged for subletting.

5-R. lower dup., clean. 1036 Grand View st. RO. 2402. Ph. morn. or eve.

5 RMS. S. upr., lwr., splen. cond. Gar. $50. Nr. U.C.L.A. 1001 N. Berendo.

5 LARGE ROOMS, SIGHTLY LOCA. GOOD CONDITION. 510 S. Kenmore

5-RM. uprs. Ultra mod. Ex. bed. Gar. $55. Fine loc. 1126 Elden. DR. 2969.

5-RM. upper, very attractive, ideal location. $60. 1521 4th ave. EM.1253.

5-ROOM lower duplex, reas. priced. 212 N. Irving Blvd. GL. 3632.

5 ROOMS, $50. 1115 SO. CLOVERDALE. ORegon 5506.

5 & 6 rm. upr., lwr., mod. $35, $40. Nr. school. 223 S. Union. DR. 2659.

5-RM. beaut. large new upper. All latest conv. 2634½ S. Bronson.

4-R. beaut. new flat, gumwood finish. Tile kitch. & bath & shower. Close to Washington Blvd. and Bronson. 4053 W. 21ST ST. EM. 1969.

4-RM. new upr., mah. fin., S.E. exp. Bkft. rm., serv. pch., tile sink, bath, shower. Gar. Frigidaire. 255½ S. Carondelet. DU. 6137.

4-R. & solarium, low. So. Tile bath & kitch., blt.-in features, lge. dressing rm., ext. bd. Sgl. gar. Adults. 301½ S. Westminster. OR. 7457.

4 LG. rms. lwr., ex. bed. $40. Close in. Quiet street. Auto. heater, tile sink, gar. 1322 W. 17th st. Adults.

4 ROOMS. New. $40 month. 1509 S. Fairfax ave. Call at 5857 W. Pico OR. 7602. Eves. OX. 5742.

4 RMS. new flat, frigid., 2 beds, $35, less on lse. 1202 S. Cloverdale. OR. 3463.

4-RM. upper so. flat, almost new, mod. ½ blk. Sunset. 1638½ Edgecliff Dr. Reduced to $50. OL. 6715.

4 LRG. rm. beaut. S. lower flat. delightful close-in neighborhood. $70 with gar. Adults. 1141 S. Lake st.

4 LG. rms., homelike, firepl., steam heat, real bedrm. St. James Park. No. 40. 1 blk. W. Fig. BE. 3543.

4-RM. mod. flat, close in, $30 mo. Adults. 1633 CHERRY ST.

4 SUNNY rms., gar. Can furn. 3 Simmons beds. Reas. 7974½ Melrose.

4-ROOM, $35. Hardwood floors, garage. 2938 Van Buren Pl. EM. 0715.

4-RM. flats, 4 new; 2 bedrms., elec. ref'gn. 113 S. Wetherly Dr. OX.9421.

4 RMS., new, dress. rm., ex. bed. Gar. $45. 1118 S. Normandie.

4 LGE. rms., beaut. upr., ex. bed, gar. 1142½ Mullen, nr. L.A. Hi. OR.5249.

4 LGE. rms., sun all day, ext. bed. Reas. 3422 Juliet. 2 or 3 car.

4-RM. ½ dbl. Mod. $30 & $45. 3928½ W. 28th st. nr. Edgehill. GR. 1177.

4-RM. modern, nice; adults, good location. $30. 1611½ ARLINGTON.

4-RM. lower, gar. $40. High ground. 135 S. Commonwealth nr. H car.

3-RM. $32.50. Suitable small business. 4303 Melrose. H car. Ph. 593653.

3-RM. new, $25, 1 week free rent; close in. 304 Patton, cor. Court st.

3 ROOMS, $30. 1054 Carmona St. OR. 5506.

3-RM., dis. bed, new shower, mod. $35 Fine view. 864 N. Occidental Blvd.

$57.50, Hancock Park, new duplex, 5 rms., lav. down, 2 bedrms. & bath up, garage. Convenient arrangement & splendid location. 529 to 537½ N. Sycamore ave. Phone ORegon 5412.

CORNER 4-R. FLAT, SUITABLE FOR DOCTOR OR SEMI-BUS. RENT ONLY $40. OPEN TO INSPECT. 1330 S. WESTERN. WA. 4563.

BEAUTIFUL new Spanish upper duplex, has 3 bedrms. & 2 baths, with sun rm. Frigidaire, patio and roof garden, special rent on lease. See 1064 So. Hayworth. OR. 4474.

$45, WORTH $75. Beautiful 5-R. flat. 5002 Marathon, one blk. from Western & Melrose. Open daily 1 to 4.

$60, NEW 5-rm. Gar. 1 blk. H car. 134 S. Coronado. FI. 3738.

$30, 4 rms. & bath, firepl., disp. bed. 1434 MOHAWK ST. DU. 9918.

WILL trade rent of flat for auto eq., piano, furn. or ? OR. 3463.

Hollywood —23-W

7-RM. large upper modern duplex, 3 bedrooms, enormous liv. rm. Wide quiet street, closed at one end. Adults. $100. 1445½ Alta Vista Blvd.

5 RMS. & garage, $45. Beautiful, just being redecorated. Can be seen at 4632 Hollyd. Blvd. or ph. OLympia 8309.

5-R. upper dplx. 2 real bedr. & ex. slpg. porch, gar. $60. 6 blks. W. of Fairfax nr. Santa Monica Blvd., stores & theater. 1040 N. La Jolla.

5 LOVELY lg. rms., unusually artistic, marvelous view, lge. grounds. 2260 Beachwood Dr. HO. 2631.

5 large rms., new, Frigidaire. Gar. Close to school & car. Pine st. No. of Melrose. $50. OX.3509. WH.3233.

5-R. & patio. Gar. Spanish interior decor. 6074 Franklin. HO. 2075.

5-RM. mod. flat, garage. $60. 7159 Sunset Blvd., nr. La Brea. RO 1848.

5-RM. flat, $60. Gar. Nearly new. No small children. 1007½ N. Normandie

4-ROOM flat, all modern, very cosy, rent reduced to $50. 1857 N. Gramercy. VA. 5807 or RO. 8507.

4 LGE. rm. lwr., ex. bed, lge. closets tile bath & sink, gar. Conv. to stores. 4626 FRANKLIN AVE.

4-rm. flat, new, $37.50. Strictly mod., gar. 2459 Cheremoya. Adts. DU.4114

4-RM. upp. Ex. bed closet. Gar. Newly dec. 5536 Franklin ave. $50.

4-RM. 1 bedrm. Nr. park. 5c car. 1341 N. New Hampshire. 591-298.

4-RM. mod. upr., lwr., range, gar. Adults. 4627 Melbourne ave. OL. 4481.

3-4-ROOM new upper or lower flat, tile sink & bath, extra bed. $37.50. 1030½ N. Sweetzer. HE. 2534.

3-RM. unfurn. flat, connected with store. Tile bath, yard and gar. 819 N. FAIRFAX. OR. 3086.

3-RM. all flats. $30-$40. new and modern; dbl. and twin beds; large rms.; garage, $5. 807 N. VAN NESS.

$75 BRAND NEW $85
5-RM. duplex. 2 bedrooms upstairs. Tile baths & sinks. Stall showers, living rms. 15x23. Frigidaire, hot water & garage included. 933 NO. ARDMORE.

SPECIAL summer price, beautiful sunny upper. Mt. view. 15 min. from Bdwy. 5 fare. 4 rms., ext. bed., bkft. nk., gar. Smythe, MU. 4174.

SPECIAL summer price, beautiful sunny upper. Mt. view. 15 min. from Bdwy. 5c fare. 4 rms., ext. bed., bkft. nk., gar. Smythe, MU. 4174.

South and Southwest —23-B

5-RM. flats, new, $45 mo. 1 mo. free. Elec. ice. Solid mah. fin. 3417 11 av.

4-RM. ½ bung., mod., $30. 5400 Westhaven, near W. Adams car.

4-RM. newly dec., ex. bed, automatic heater. 3826 S. Hill. $35. Adults.

East and Southeast —23-C

5-R. flats (2,) $25, new, mod. 543 S. Lorena. Nr. Whittier Blvd. EM.7752.

4-RM., walking distance, $30. Open. 219 E. 14th st. Owner. HE. 2807.

3 RMS., new, rent reasonable. 1414 W. Vernon. UN. 3971.

CLOSE-IN 5-rm. flat for business or residence. 1426 S. Los Angeles st.

North and Northeast —23-F

4-rm. modern apt. Unfur. $30. 116 SYCAMORE PARK DRIVE.

MOVING, TRANSFER—
Storage —23¼

LARGE truck, 2 men, $3 per hour. Expert packers. Very reasonable. Brugger, 1907 S. Western. EM. 7601.

Modern Van Going North
Reasonable. Reliable. AX. 3493.

JUST returning to Oakland. Wants load. GArfield 3790.

FURNITURE van to & from San Francisco. Goods insured. Ph. AX. 7436.

TO LET—HOUSES—
Furnished

West and Northwest —24-A

18-RM. furn. house for rent or sell furn., good inc. 670 S. BIXEL.

15 RMS. Attractive! Inc. $150 mo. 2723 W. 8th st. at Hoover. DR.1431.

14 RMS. 5 baths, partly furn. Beautiful Wilshire home, business $175
9 rms., 4 baths, beautiful Los Feliz, exquisitely furn. $250
9 rms., 3 baths, Hancock Park, summer lease $250
8 rms., 2 baths, English, New Windsor Sq., grand piano ..$150

JAMES J. DONAHUE
DRex. 4951. Wilshire, cor. Western

12 rms., 4 baths, excel. Servants quarters, beaut. garden $350
10-rm. colonial, Windsor Sq., completely furn., lovely yard....$250
8 rms., new Windsor, beaut. bung..........$165
6-rm., 2-sty. duplex, south side, 2 baths, orientals, gr. piano....$135
MISS STOCKARD. MISS RUSH

CHELEW & HOIT
Wilshire at Harvard.
DRexel 4286.

12-RM. 5-bth. Extra servants' quarters. Beaut. Hancock Pk....$500
9-rm. 3-bth. Old Windsor Sq....$300
9-rm. 2-bth. Span. Ampico piano. Oriental rugs. Includes gard. $200
9-rm. 3-bth. Spanish $175
Mrs. Meyer. Open Sunday 10 to 3.

The Henry de Roulet Co.
Wilshire at Western. DU. 4400.

10 RMS., Windsor Sq., 4 bedrms. & maid's rm. with bath. To right people, $250 mo. 5 mos.
6-rm. charming bung., Spanish, 3 bedrms. Good furnishings, very fine value. Elect. refrig., unit heat. $100 mo.

WRIGHT & BECKER
3900 Wilshire Blvd. FI. 4111.

10 RMS., 4 bedrms., 3 bths., maid's quarters, beautiful grounds. Ampico grand. Very handsomely furnished. Lease 4 mo. at $200, incl. nice gardener. Immediate possession. CALL DRexel 3108.
689 SO. BRONSON.

9-RM. English house, 3 master bedrms., beautifully furnished, Persian rugs, Ampico grand piano, garden cared for. $400 mo. Lease for 1 yr. Adults. OX. 5722.

9 RMS., beaut. furn. home, Wilshire dist., 2 baths, 4 bedrooms, gar., nr. S. car and schools. 265 S. Ardmore. WA. 6637. Lease only. $200.

8 large rooms, comfortable, well furnished home, best district, W. Adams Heights. 3-car garage. $175 mo. References required. 2272 W. 25TH ST. RO. 5319.

8 RMS., bung. furnished; dandy home. Reas. rent or lease to responsible party. 1875 S. Redondo Blvd., north of Washington. OR. 9724.

8-RM. unique home, eleg. furn., Wilshire. Owner on prem. 525 S. Norton

7 ROOMS, 157 N. Stanley Drive, Beverly Hills, electric refrigeration, master bath, 2 car garage. Available until Sept. 1st. $100 per mo. Open for inspection Sunday only, or phone MU. 7115.

7 RMS. TO PERMANENT TENANTS. BEAUTIFUL HOME. FURNISHED OR UNFURNISHED. NEAR CARS, STORES, SCHLS. 1725 N. BERENDO

7-RM. furn. Spanish bungalow in Beverly Hills. OX. 2967 mornings. DU. 1770 afternoons.

7-RM., Carthay Center. Upper duplex. Completely furn., nr. school & transportation. 2 gars. $125. OR. 1121.

7 RMS., my beaut. furn. bung., at barg. for 4 mos. 3 bedrms., piano, dbl. gar., nr. car. 4068 5 av. DR.5545

7 RMS., 4 bedrms., mod., redecorated. $90. 2415 W. 23 st., at Arlington. RO. 2462.

7 RMS., compl. furn., garage. Wilshire district. 214 S. Serrano. $90.

7 RMS., 3 bdrms., ovstfd., piano, dbl. gar. $75. 1734 Orchard. WH. 8327.

7-RM., 3 BDRMS., IN BEAUTIFUL ST. JAMES PARK DIST. BE. 4800.

6-RM. bung., 3 bdrms., lge. open fireplace. Twin beds. 4753 Oakwood av.

6 LGE. rms., 3 bedrms., clean, attrac. Piano. $100. Adults. 332 N. Oxford.

5 ROOMS, 2 bedrooms, beautifully furnished. Belgian designed studio bungalow. Wilshire district. Rent $75 per month. Address 4459 W. 5th st. 5 blocks west of Western ave.

5-RM. CHARMING BUNG. loc. on hilltop, very accessible. Close to red cars. Rent $85, inclu. gardener & water. Inq. 350 S. VENDOME.

5-RM. corner, 2 garages. Piano & Victrola. L car. 1057 S. Ardmore ave. DRexel 6501.

5-RM. BUNG. COMP. FURN. R CAR. 516 N. LARCHMONT BLVD. HE.2296

5 LGE. rms., dup., $115, worth $150. Barg. 1151 S. Highland. WA. 1966.

5-RM. mod. bung., ovstfd., piano, Frigidaire, $55. 4-r. bung. $40. DE. 7336.

5-RM. house, $50. Also 3-rm. light housekeeping, $20. DU. 8114.

5-RM. completely furn. home & gar. $85. 530 N. Hobart. HE. 7656.

4 RMS., $65. ½ double bungalow, garage. 1224 Rimpau Blvd. near L. A. High. "P" car. RO. 9563.

4 RM.—$45, bedrm., ex. bed, dr. rm. ovstf. Gar. 1631 Avalon, Echo Pk. av. car.

4-RM. dble., sunny, extra bed. Gar. 4663 Maplewood ave. S or H cars.

4 RMS., yellow car, fine locality. $50. 508 N. New Hampshihe. Garage.

4-RM. comfortable bung. fac. S., blk. W car, gar. ph. ex. bd. 2031 6 ave.

4 RMS. furn. ½ dbl. & gar. $45. Adults. 1524 W. 29th st. BE. 3325.

4-RM. bung. $35. 3-rm. apt. $30. Pkg. space. 1384 Sunset Blvd. MU. 3577.

4-ROOM well-furn., garage, near 2-3 cars. $45. 2233 W. 28th st.

4-RM. cottage, 2 beds. Park. space. 949 S. Normandie ave. $30. L car.

4-RM. mod. bung., 2 bedrms., $65. 4169 Oakwood, nr. Kenmore. H car.

4-R., ovstfd., gar., childn., fine loc. $35 "J" car. 2526 HILLCREST DR.

3-R. cottage, furn. $25. 4-R. furn. up. $30. Fine grounds. 933 E. Edgeware. MU. 8477.

3 rms., bath, mod. $27.50. Extra clean. 15 min. ride. Wonderful view. Nice grounds. OL. 4280.

3-RM. nice furn. bung. $30. Walk dis. Adlts. 1510 Beverly Blv. (Was W. 1.)

3-RM. bung., nearly new, all conv. $30. Call 1930 KENT ST. DR. 0016.

3-RM., bath, gar. Quiet. Venice & Vt. cars. EM. 2997. 1510 S. Berendo.

BEVERLY HILLS
HOME WITH SWIMMING POOL
Large and beautiful grounds. 12 rooms, 2-story, completely furnished home. Will lease for 3 or 4 months to responsible tenants.
Call Mrs. McAvoy.

GEO. E. READ INC.
467 No. Beverly Dr., Bev. Hills.
OXford 6177.

RENTAL SPECIALISTS
Newell Van Derhoef, Inc.
6715 HOLLYWOOD BLVD.
GL. 3148.

BEVERLY HILLS RENTALS
Magnificently furn. 10-rm. home, Beverly Hills. Lovely English 5-rm. bung., unfurn., W. Hollywood. $65. 5 rms., beaut. furn., Beverly Hills. $95. For rentals call OX. 6111.

RARE OPPORTUNITY for adults. Owner's artistic home, 2 bedrms. & 2 sl. pchs., old mahog., fine china, choice rugs, cosy garden. Garage. Key at 1137 W. 29th. BEacon 4861.

HIGH-CLASS HOMES & APTS.
$100 TO $1500
KELLS & GRANT
Wilshire and Western. DU. 3000.

PLEASANT corner duplex for rent, 3 bedrooms, also built-in bed, real fireplace, gas furnace. Leaving by the 15th. Must sell some furniture to renter. Reasonable. EM. 0762.

$37.50 & $45. Spanish stucco bung. in big garden. Furn. or unfurn. Inq. 1303 Lilac Terrace, off Sunset and Douglas. MU. 7732.

HOLLYWOOD Rental Specialists
Mr. & Mrs. Carr
Real Est. 6331 Holly. Blvd. HE. 9808

TO DESIRABLE PARTY CHEAP
4 large mod. airy rms., convenient location. 1329 Toberman st. BE.8650. Call 7 to 9 a.m. or evenings.

BEAUT. 7-rm., 3 B. rms., furnace, dbl. gar. Loctd. 1107 S. St. Andrews. Key 1111 S. St. Andrews. $100. OR. 3404

SMALL house, good loc., ideal for lady, gentleman or business couple. $16. 1645 Lucretia ave.

CHEAP rent, 4-room bung., close in. 825 SUNSET BLVD. MU. 2831.

$27.50, new bung., ovstfd. Gar. or free pk., off Sunset. 1939½ Hyperion.

BEV. Hills, Span. bung. 2 bths. enclosed garden. Ref. $125. OX. 5460.

Hollywood —24-W

13-R. comp. furn. 9 bedrms., 3 baths, fine loc. Very clean. $200. HE.4934.

9-R. home, beaut. r. 16x30, reas. 1802 N. Alexandria. OL. 5421. WH. 7378.

8-RM. 2-story, 4 bedrms. 3 baths. Bev. Hills. Beaut. grds. Ref. OX. 4949.

7 rms., bath, mod. bung., garage, 3 bedrms., closets, gas heat. Elegant view. Flowers, shrubs, fruit. Nicely furn. 2 cars. Low rent. Responsible party. Owner, 917 S. Lucile ave. 597-063.

7-RM. new Span. stucco, oriental rugs, 2 baths. OR. 3731. No agents.

7-R. 4 bdr. Unit heat. Open firepl. back garden. Pchs. 5419 Harold Way

7-RM., dble. gar. Large yard & flowers. A real home. 1319 Spaulding.

6-RM. Colonial house, Beachwood Dr. 2 blks. N. Franklin. Beaut. furn., beaut. loc. $150 furn., $90 unfurn. Lease. HE. 6151.

6-RM. Colonial house, Beachwood Dr. 2 blks. N. Franklin. Beaut. furn., beaut. loc. $150 furn., $90 unfurn. Lease. HE. 6151.

6-RM. Spanish stuc. Oriental rugs. Grand piano. 2 baths. Dbl. gar. Reasonable rent. HO. 3847. HE. 0224.

6-R. 3 bedrm. upst., ovstf., piano, gar. $85. 1602 N. Normandie. HO. 3932.

5-R., $45. Separate bung., lawn, gar., nicely furn. 4-R., nicely furn. flat, 2 bedrms., $30. 1769 Griffith Park Blvd. 590691. (Nr. Sanborn Junc.)

5-RM. ENG. HOME. BEAUT. FURN. Chinese rugs. Chickering piano. Call at 926 Vine st. HO. 8737.

5-R. slp. pch., 2-sty. stuc., nice. furn. $100. 2126 N. Highland. GR. 2909.

5 ROOMS. 2 bedrooms, 2 garages, $50. 8590 Rosewood ave. OX. 6434.

5-RM. Spanish home, nicely furn. $75 NOW $60. 409 N. KILKEA. GL.8691.

4-ROOM house, neat & clean, well furnished. Good location. 20 minutes on car. $52.50, including garage. 1860 Hillhurst.

4-RM. bung., BEAUT. FURN. Nr. 3 car lines. Gar. 915 N. OXFORD AV. or CALL WA. 5875 AFTER 6 P.M.

4 RMS. Writer's Home in Foothills. Very attr. Hollywd. car to Ivar ave. Go 3 blks. N. to 6325 Franklin Circ.

4-RM. furn. ½ dbl. bung. Gar. $40 mo. 646 N. Alexandria. VA. 7816.

4 rms., 2 bedrooms, near car & school $45. 964 N. VAN NESS AVE.

3 RMS. $50. 2 beds. New furn., tile bath; in court. Blk. from Warner's Theater. 1536 N. Wilcox. HE. 4603.

3-rm., positively most attr. new bung. in Hollywd. for $45. 6118 Afton Pl.

HOLLYWOOD TERRACE
Furn. hillside bung. 4-5 rms. Spacious, beaut. grounds. Bet. Santa Monica & Sunset Blv. 8487 Fountain

NEW 9-rm. Spanish home, beautifully furnished. 4 bedrms., 3 baths, patio. Tennis court. Dbl. gar. Ted W. Haas, 8604 Sunset Blvd. OX. 1179.

GORGEOUS home overlooking all city & Hollywood. 4 master bedrms., 3 bths. 2 md.s' qtrs. 3 gars. Beaut. furn. GR. 7602. GR. 4258.

$55 TO $65, 4-rm. frt. bung., compl. fur., newly dec., also unfurn., choice loc., beaut. grounds. 1635 N. Kingsley Dr. HO. 8934.

BEAUTIFULLY furnished, 5 rms. upstairs, sunshine in every rm. Sky parlor. 800 N. Mansfield ave.

LAUREL Canyon, attr 2-STORY STUDIO HOME 5 RM. Nicely furnished. CALL GL. 7360 BETWEEN 2 & 4.

TO LET—HOUSES—
Furnished

Hollywood —24-W

MOORISH CASTLE
Located in Hollywoodland, close to the business center and transportation. Has nine rooms, beautifully furnished. Exceptional opportunity for discriminating people who wish fine home for three to six mos. at $200 per mo. Owners are making visit back East. Home and furnishings far above average. Phone HO. 1344.

EXCLUSIVE LOS FELIZ
Section, 4-room bung., 2 sleeping rms., beautiful landscaping, near Griffith Park golf links. A real sunny, cheerful home. Hillhurst Gardens. 2065 HILLHURST. Ph. 597-283

South and Southwest —24-B

6-ROOM bungalow. Beautifully furnished. Large garage. 1848 Exposition Blvd., or call DR. 5800.

6-ROOM bungalow. Beautifully furnished. Large garage. 1848 Exposition Blvd., or call DR. 5800.

6 ROOMS, 4 bdrms., 1 rented for $12. Garage, gas, light & water paid. $55. 1409 W. 23D. Call after 4:15.

6-RM. clean bung. Gar. Big yard. $55. 1352 W. 38th Pl., nr. Normandie.

6-RM. bung., mohair ovstfd., slp. pch. Gar. Ph. $65. Adults. 3905 Dalton.

6-RM., 3 bdrms., piano, gar., homey place, adults. 1198 W. 36 Pl. BE.5746

5-ROOM bungalow, nicely furnished. $55. 1134 W. 71ST ST.

5 OR 6 rms., $55. 218 W. 37th st. Fur. house, beaut. yard, gar. HU. 9053-W

4-RM., $38, near U.S.C. Nice new mod. bung., fully furn. U or J car. 3430 McCLINTOCK.

4-RM. modern cottage, 3 beds, $30. 2754 MARNE AV., nr. Adams. 52355

4-RM. $40. Bdrm., 2 ext. beds. Gar. Children no objection. 3765 3d ave.

4 LOVELY lge. rms., slp. pch., ovstfd. Gar. $40. Adults. 3903 DALTON.

4 ROOMS, GARAGE, $40. INQUIRE 1735 W. 36TH ST. UN. 0359.

3-RM. pretty, ovstfd., lovely kitch., everythg. furn., gar., beaut. yard & shrubbery, ideal for young couple, desirable location, 2 car lines, 30 min. to city. Phone owner, FA. 4571 after 5, YO. 1345.

3-RM. new bungalow, attrac. furn. $35. 3739 Cimarron st. OR. 0126.

3-R. $35, cozy bung. 2 beds, bath, nice loc. 3926 So. Dalton. VE. 2824.

3 RMS. ½ dbl. Comp. furn. Good loc. Gar. $35. 450 W. 45. Call after 3.

$40, close in, mod. furn. bung. $32.50 partly furn. Water pd. 3427 Tallman nr. Vermont-Jefferson. HE. 9473.

$35 MO., ½ dup., nr. Western & Manchester. BE. 1724. 2212 S. Budlong.

$33.50, pretty ½ dbl., bdrm., nk., lvly. loc. 2 cars. 934½ W. 83 Pl. AX.1361

East and Southeast —24-C

6 RMS., furn., modern conveniences, 2 blks. car line, near schls., churches & stores. 1765 E. 103 Pl. $40 mo.

5-RM., furnished cottage, 2 bedrooms, clean, homelike. $40. 363 E. 33rd st.

4-RM. mod., 2 beds, nr. car, etc. Yd. fenced. $25. Wtr. Rear, 418 E. 64 st

3 rms., garage, house, nr. Whittier Blvd. 952 S. Breed st. AN. 2962.

3-RM. front, gar., $30. Call after 1 p.m. 863 E. 54TH ST.

North and Northeast —24-F

3-ROOM furnished bungalow. 6040 York Blvd., $35. W. MATTHEWS, 6036 York Blvd.

3 RMS., $18 mo. Screen porch. Apply 3330 N. Broadway. CA. 6453.

3 RMS., bath, screen porch, furnished. 1504 El Paso Dr. GA. 8633.

$35—4 lge. rms., 3 beds, fireplace, nr. school. CA. 5876. GA. 3296.

TO LET—BUNGALOWS—
In Courts

Furnished —24½-G

5-RM. BEAUT. COURT
Fine loc. Upper & lower. Sun all day. 1 blk. S. of W. Adams car. 3 blks. E. of Crenshaw. $65 and $75. 3843 W. 27th st.

5-rm. eleg. furn. 2 nice airy bedrms. $55 & $60. W. Adams car. 2328 W. 25TH ST.

5 rms., $50, $55 incl. gar. Comp. fur. 2 real bedrms. Nr. stores & bus line 645 N. Spaulding ave. at Melrose.

5-RM. attrac., completely furnished. OR. 0843.

4-RM., $35, will be ready tomorrow. Nr. Sycamore Grove. 5125 Granada. Highland Park. PIXLER, HO. 5975

4 RMS., beaut. furn. bungalow. Gar. Attractive court. 1 blk. E. Western. 1 blk. N. Pico. 3014 Girard.

4-R. nicely furn. Ext. bed. $50 up. incl. gar. 1249¾ N. Fairfax, Hollyd.

4-RM. new beaut. furn. apt., reas. rent 2835 WEST BLVD., nr. W. Adams.

4-R. dbl. bung., nicely furn., real bedrm., ex. bed, shwr. 920½ S. Berendo

4-RM., ovstfd., $35, $40; ½ blk. yellow and red cars. 4220 1-4 Lockwood av.

4-ROOM completely furnished. Adults. $50. 5638 Sunset Blvd.

4 RMS., o'stuff. furn., linen, silver. Bdr. Ex. bed. U & V car. 1227 W. 28

4 RMS. Lge. screen pch. Overstuffed furn. Tile sink. $55. 1231 Court st.

3 LGE. rms., beaut., new, 2 beds, 2 lge. closets, tile shwr. 10 min. to Bdwy. Take C car. 423½ N. VENDOME. Unfurnished if desired.

3-RM. front sep. bung. $40. Comp. furn. Bedroom, ex. bed. Adults. Close in. AT. 8936. 1643 ARAPAHOE.

3-RM., ovstfd., bedrm., ex. bed, shwr. Ph. Gar. opt. 1344 N. El Centro, Hollywood.

3 RMS. Tile bath, dr. rm. $35. 1781½ W. 21 st. nr. Normandie. BE. 3565.

3-RM., tile bath, dr. rm. Reas. 1781½ W. 21 st. nr. Normandie. BE. 3565.

3-RM. high-class court. 2 beds. 680½ Shatto Place. S car.

3-RM. fur. 2 bds. ½ blk. S. Sunset Blv. 1425 Sierra Bonita. GR. 8146.

3 RMS., $30, modern; end of W. Adams car line. 2652 Cloverdale.

$40 & $45
INCLUDING GARAGE. NEW bungalow in beaut. court, more for your money than you ever dreamed. 765 N. Vine, nr. Melrose. HE. 9091.

PICTURESQUE COURT
3 lge. rms., new dec., attr. furn., tile features, shower, ex. bed. Must be seen to be appreciated. nr. Holly. cars. 1388 Edgecliffe Dr. OL. 4514.

$45 CHESTER COURT
DOUBLES, beaut. fur. & drapes, tile, hdw. flrs., built-in feat., garages. Close in. L car. 963-81 S. Ardmore.

$40-$45. — 4519½ WILLOWBROOK. 3 rms., ovstfd., real bedrms., extra bed, tile bath & shower, garage available. 1 blk. red & yellow car.

New Beautiful Sgl. & Dbl.
Elegantly fur., 2 beds, gar. 6 min. to Bdwy. 5c fare. 909 Glendale Blvd.

SUMMER rates, $35, $40, $45. Gar. Ovstfd. Art lamps. 2 beds. Lawn, shrubs. Separate home. 113 N. Chevy Chase, Glendale. Ph. Glendale 2346.

BEST SNAP IN CITY. BEAUT. FURN. NEW 3-RM., TILE SHWR., BATH. ACCOM. 4. P CAR, BET. MAGNOLIA-ORCHARD. 2233 W. 14 ST.

$50. HARVARD COURT. 3 lge. rms., Spanish. Ovstfd. Lg. lawn. Gar. $5. W car. Nr. Western, st. Andrews, cor. 18th st.

$9-$10 WK. Walk. dis.; mo. rate. New 2, 3, 4-room furn. bungs. Garage. 1027½ Court. TU.3765. Auto will call

$35. COZY, nicely furn. sgle. All builtins, ovstfd., floor lamp; near 3 cars. 173 1-4 W. 39th st. HU. 5929-W.

HOLLY'D, new Spanish 4-rm., o'stuf., best for the money. $50. Open for inspection. 946¾ N. WILCOX.

$35, single; $50, 4 rooms. Serita Court, 1445 Sierra Bonita ave., Hollywood. Near Gardner Junction.

$40. SANTA CATALINA TERR. $55. Beaut. sgls. and dbls. O'stuff. furn., bkfst. nook. 2996 1-4 San Marino st.

$75, WAS $125—Los Angeles' most beaut. court; 4-rm., sep. bung. Elec. furn., Orient. rugs. 322¼ S. Witmer.

$50-$55—4 LGE. beaut. furn. rms. Ext. bed, o'stuff., floor lamp, gar. M, F, E cars. 723 W. Santa Barbara.

$50-$55—4 LGE. beaut. furn. rms. Ext. bed, o'stuff., floor lamp, gar. M, P, E cars. 723 W. Santa Barbara.

$35. Beaut. furn. 3-rm., tile bath & sink. 3966 Marathon. 591-336.

DBL., new court on carline, choice dist. $40. 1749 W. Santa Barbara.

2-3 RMS. $20, $25. COMP. FURN. 2 BEDS. 529 W. 94TH ST., OFF FIG.

$50. WAS $75. Beaut. court. 3-rm. Cleaning service. 1034 S. Lake st.

$30, 3 rms., mod., compl. furn., 2 or 3 car. Ph. serv. 2253¼ W. 27th st.

$35 & UP. Beautiful singles near Lasky studios. 760¾ N. Van Ness.

$60 & up. 1450 Echo Park ave. 5-rm. furn. Separate bungs. Newly dec.

$23—2 rms., furnished apt. & garage. 1346 E. 75th st. BE. 3325.

Unfurnished —24½-H

3 LGE. SUNNY RMS.
Spanish stucco, beaut. garden. 5c fare. 4576 Santa Monica nr. Vermt.

3-RM. $30. Extra bed, modern. D car. 430 S. BURLINGTON.

3-RM. $30. Extra bed. Modern. D car. N. W'lake Pk. 430 S. Burlington.

3-RM., tile bath & sink, hdwd. floors. $25. 3966 Marathon. 591336. C car.

EDGEHILL Dr. is a continuation of 10th ave. at W. Adams & runs south 2 blks. to 2867, where you will find beaut. 3-rm. mod. apts. for only $25 per mo. Phone for reservation. EM. 9035 or call on premises.

TO LET—HOUSES—
Unfurnished

West and Northwest —25-A

16 RMS. 3 baths, servants' quarters, fine location, 3 garages. $125 per mo. 1333 S. Westlake.

15-RM. 5-bth. Exquisitely finished, for home or business $250
9-rm. 3-bth. Old Windsor Sq. Lovely grounds, includes gard....$250
9-rm. 3-bth. stucco..........$150
Mrs. Meyer. Open Sunday 10 to 3.

The Henry de Roulet Co.
Wilshire at Western. DU. 4400.

14 RMS., 4 baths, 11 B.R. Dbl. garage, servant quarters, large grounds, shrubbery, flowers. House in excellent condition. 717 S. Burlington. McGARRY REALTY CO., 631 Higgins Bldg. TU. 2970.

12 RMS., 7 berms., 3 baths $200
11 rms., 4 master bedrms., 3 servants' rms. $500
7 rms., 2 baths, Orange Dr. ...$100
Mrs. Bradley. Miss La Clair

WRIGHT & BECKER
3900 Wilshire Blvd. FI. 4111.

10 rms., 3 baths, stucco, Wilsh. $250
9 rms., 4 baths, very attr., new Spanish home, Hancock $150
8-rm. duplex, 3 bedrms. & 2 baths upstrs., maid's rm. & bth. down. South side, Hancock $135
Colonial bung., 3 bedrms., patio. $100
MISS STOCKARD. MISS RUSH

CHELEW & HOIT
DR. 4286. Open Sundays. DR. 4286.
Wilshire at Harvard.

10 RMS., 3 bths., beaut. Lucerne home nr. 4th, never rented $250
15 rms., 3 bths., nr. Wilshire Blvd. for business, 1-3 yrs. $300
10 rms., 6 bdrms., 3 bths. $125
8 rms., 2 bths., nr. school $100
15 rms., 1670 Winfield. rmrs. ...$75
DU. 3300. Mrs. Wood

LAACK & WILLIAMS
3759 Wilshire Blvd., nr. Western.

10 RMS., 3 baths, in BEAUTIFUL PELLISSIER SQ. Lovely garden. $200. JAMES J. DONAHUE, DRex. 4951. Wilshire Blvd., cor. Western ave.

9 LGE. rms., upper duplex, 3 baths, firepl., unit heat, elec. refrig. View mountains, city, ocean. 1020 Carol Dr., Beverly Hills. OX. 0876.

8-ROOM corner colonial residence. Mod., unit heat, 4 sunny lg. bedrms. Fine loc. Schools. Dbl. gar. Owner on premises 2-5 p.m. 591 Beachwood Dr. WH. 4105.

8-RM. Alvarado Terr., nr. C.S. Church. Suitable for home, studio or excl. boarding house. Gar. BE. 7504.

8-RM. fine comf. home. Very reas. Open afternoon. 830 Irolo. OL. 7768.

8-RM. house, unfurn., large yard. Inquire 120 N. HARVARD.

8-ROOM house to let. Sleeping porch, near 2 cars. 317 N. CORONADO.

8-R. beau. Eng. 4 bdrms. 2 bths. $160. Nr. Carthay Center. 8376 W. 4th st.

8 RMS. $135, lower duplex. 332 N. Mansfield. Call Kelly. OR. 6607.

7-ROOM tile, country home in city, close in, high, sightly, location, 2 acres ground, patio, flowers, trees, gardener, adults, shown by appointment. $100. GA. 7126. 556 Mt. Washington Drive.

7-RM. dup., 2 baths, unit heat, elec. refrig., close to 3rd st. Large, airy rms., $150. OR. 1121. Miss Sackett or Miss Neal, 6101 Wilshire. Open Sun.

7-RM. SEE THIS IDEAL 4-BEDRM. 2-STORY HOME. GAS FURNACE. AUTO HEATER. REAL FIREPLACE. 2278 CAMBRIDGE ST. RO. 4255.

7-RM. beaut. new stuc. home. 3 beds, 2 baths, 2-car gar. Garden fenced in. Splendid view. Good loc. $75. 1871 Angelus ave. OL. 5246.

Hollywood —25-W

4 RMS., large new home, 6918 Willoughby Dr. Tile bath, shower, sink, hdw. floors, gar., conv. transportation, beaut. location. $45. AX.6902.

4-RM. ½ dbl. 2 bedrms., tile bath, sink, shwr. $37.50. 1217 N. Genesee. GR. 4037.

4 RMS., 2 bedrms., lge. liv. rm. $40. 1426½ N. SERRANO. HO. 1065.

4 RMS., 2 bedrms., lge. liv. rm. $40. 1426½ N. SERRANO. HO. 1065.

4-RM. stuc., dbl. bung., hwd. firs., tile bath, gar. 1933 N. Hoover. 593-824

3-ROOM, $25, rear house, with gar. Redecorated. 1216½ N. Hoover st.

LA VILLE CRAIG CHATEAUS
3, 4, 5 & 6 rooms, $50 mo. up, including water. Gar. Delightful bit of Southern France set down in Hollywood. Bright cosy homes in French Norman architecture, all new, beaut. finished with all conv. All rooms are exceptionally well lighted. Offers seclusion, comforts, quiet & wonderful view of city, mts. & sea, with easy access to all city activities. Drive out today. 8474 Sunset Blvd., Hollywood. GR. 3642.

BEAUTI. BUNGALOW
French architecture, mahogany trim. Studio living rm., fine dining rm., kitchen, laundry, 3 bedrms., 2 baths. House worth $18,000, gives you good idea of class. Can be rented at $100 per month. Phone HO. 1344.

South and Southwest —25-B

6-ROOM house, all modern, newly decorated throughout. Garage. $35 mo. Reliable tenant. 1036 W. 93 st., near Vermont. Key at 1044 W. 93 st.

6-RM. pleasant bungalow & sleeping porch, garage, maid's room. 4449 Lockwood st. $75. Ph. OR. 7938.

6-RM. hse. Newly dec. 3 bedrms., shr. $40. Nr. M car. 329 W. 76 st.

6-RM. bungalow. $50. Very desirable. 820 W. 55 st. Owner. GR. 8381.

5 LARGE rooms, $30. Water paid. Garage. Close to M car. On Bdwy. Children welcome. 207 W. 78 st. VE.6253

5-RM. BUNGALOW, $50 MO. 1664 EXPOSITION BLVD.

5-RM. bungalow, 3 blks. from school. 4234 SECOND AVE.

5-R., clean mod. bung., blt.-ins, 2 bedrms., flowers, gar. $36. 1343 W. 69.

5-R. MOD. Newly dec., gar., yd. $35. 8310 S. Fig'roa. Key next door.

5-RM. dainty, brkf. rm., quiet 3-rm. apt., flowers. 6305 S. FIGUEROA.

5-RM. ½ dbl. stucco bung. Gar. 1945 Browning Blvd. TH. 6740.

5-R. house, newly dec. $35. Gar., water paid. Near F car. 829 W. 81st.

5 RMS. & gar. 66th-Broadway. $45. Inq. 6606 S. Broadway. TH. 4245.

4 RMS. $40. Bedrm. & extra closet bed. Strictly mod. Real home. M car. 1847 W. 47th, near Western ave.

4-R. mod. bung., new dec., oak floors, gar. 1337 Expo. Blv. $32.50. DU.4289

3 RMS. & gar. Modern. $22.50. 5c car. 2962 WEST VIEW ST. YO. 2033

3-RM. mod. ½ dbl. stuc., built-in features, shade, gar. $27. 703 W. 82nd

6 Rm. Wilshire-La Brea

TO LET—SUBURBAN, RANCH

BEVERLY HILLS

Potter & Richards, Inc.

TO LET—FOR BUSINESS—

MOTOR IN MARKET

Shoe Store Location

THE MAY CO.

[illegible]

MUSICAL INSTRUMENTS—
Sale and Exchange —31

Danz Delivers Free

Used pianos sale or rent. KNABE $98, or rent $2 mo. STEINWAY $125, rent $2 mo. CHICKERING $70, rent $1 mo. MASON & HAMLIN $249, rent $3 mo. KURTZMAN $95, rent $1 mo. STEINWAY VERTI-GRAND $395, rent $4 mo. APOLLO player piano, 50 rolls, bench, $100, rent $3 mo. CHICKERING GRAND, $265, rent $4 mo. HARDMAN $100, rent $2 mo. VOSE $85, rent $1.00 mo. Free delivery on period rental plan. All rent paid can apply on purchase price later. Radios rented $1 mo. up. Atwater Kent Radiola. Falk & other new and used models. Apply on buy later. DANZ, 105 N. Spring. Open nights to 9. TU. 7755.

For Rent —31-A

RENT a piano, grand, upright, player. Ask about the period rental plan—saves you money. Platt, 532 S. Broadway. Open nights till 9.

PIANOS for rent, uprights, players and grands, reas. Only 1 month in advance. SO. CALIFORNIA MUSIC CO., 806 S. Broadway. VA. 2221.

STEINWAY, rent $3. Chickering, $2. Bungalow pianos $3 month, 1 month in advance. Grands, $5. Youell Musical Storage, 913 SO. OLIVE.

PIANO RENTED, $1 PER MONTH Uprights $90, players $165, grands $295. Free del. No ints. plan. Starr, 911 S. Hill. VA. 0831. Open eves.

AT $4 monthly—good upright pianos for beginners. WILEY B. ALLEN CO., 730 SOUTH BROADWAY.

FOR rent, A. B. Chase upright piano. 2826 Orchard Ave. BE. 4733.

RADIO EQUIPMENT—
Sale, Exchange, Etc. —37

MISS HELEN TALKS RADIO—"I have $100,000 worth of radios that must be sold in big STORAGE WAREHOUSE SALE. No old junk, almost every set brand new. Prices start at $9 to $399. Former prices were $69 to $900. Your own terms within reason. Ask for Miss Helen." Lincoln Storage Warehouse, 800 N. Spring St. Take E. W. 2 or 3 car, off at Alpine, walk 1 block east to big 10-story warehouse. ME. 1441.

POSITIVELY THE MOST SELECTIVE, FINEST TONE, GREATEST VOLUME, 7-TUBE, ALL ELEC., MAGNIFICENT CONSOLE, AT AN UNBELIEVABLY LOW PRICE. WRITTEN GUAR. VERY SPECIAL OFFER TODAY UNTIL 9 P.M. PRINCE RADIO MFG. CO., 2712 S. HILL.

4-TUBE electric walnut cabinet, complete, $37.50. Your old set rebuilt into all-electric, $27.50. Satisfaction guaranteed. Called for & delivered free. VE. 3210.

8-TUBE SUPER ELECTROPHONIC CONSOLE, LATEST MOD. BRAND NEW ALL ELEC. Comp. unsurpassed tone, beaut. cab. like $1100 set. Sac. only $75 cash. 1853 W. Adams aft. 6.

ALL ELECTRIC $69.75
6-tube console comp., factory to you. Patterson Radio, 239 S. Los Angeles.

RADIO, Filter Plex. Cost $98.50, sell for $49.50. 771½ E. 39th st. Call HU. 8416-J after 6.

$1 MO. rents radio. Apply rent on buy later. Open eves. 911 S. HILL.

RADIOLA 25, table and speaker, perfect cond. $100, cost $232. Ph. 591139.

RADIO rents $1 mo. up. DANZ, 105 N. Spring. Open eves. TU. 7755.

MACHINERY, ALL KINDS—
Sale and Exchange —39

MISCELLANEOUS—
For Sale —33

Office, Store Equipment —33-A

MILLER DESK & SAFE, 219 W. 2D
DESKS, CHAIRS, TABLES
FILES SAFES
On 2nd st. We claim to have the largest stock in office equipment in the city. Just see it and price it.
USED EQUIPMENT
Odd pieces and complete suites to match in high and medium grades, but nicely refinished. Terms same as cash prices; in plain figures.

DESKS SAFES CHAIRS, FILES
ENTIRE BUILDING
NEW AND USED
EXCHANGES TERMS
SOUTHERN CALIFORNIA SAFE CO.
400 S. Los Angeles St.

MILLER DESK & SAFE, 219 W. 2ND.
FILING EQUIPMENT
The largest selection of steel & wd. filing cab. on the coast. NEW & USED LETTER & LEGAL CARD CABINETS, CHECK FILES, SPECIAL FILES BUILT TO ORDER. Immediate deliveries on regular files & storage cab. To convince yourselves visit 2nd st. before you decide. 2nd st., where savings are a proven fact.

STORE FIXTURES
AND EQUIP. "DAVIS HAS IT." Everything for groceries, markets, cafe, delicatessen & drugs. A-1 used, new, factory to you. We have everything. REAL BUY. TERMS. Big FREE PARKING lot. Eves. by appt. DAVIS STORE FIXTURE EXCH. 1349 SO. MAIN. WE. 9059.

MILLER DESK & SAFE, 219 W. 2ND
SAFES
Largest selection in new & used, all sizes. E.Z. TERMS. We buy, rent & exchange.

RESTAURANT & STORE FIXTURES WANTED FOR CASH
Fischers Auction House
380 S. LOS ANGELES ST.
Phone MU. 5222.

JOSEPH BELLUE
Office Furniture Exchange
4TH FLOOR
631 S. Spring. VA. 5305

DESKS, safes, filing cases, chairs. SKEEL'S, 1912 S. Main. WE. 6105.

GOOD values in used safes & filing equipment. 843 S. HILL.

MAHOG. desks, chairs, Kardex file, etc. Sell cheap. 5328 Lemon Grove.

DESKS, chairs, filing cabinet, typewriter, etc. 1367 W. 24th. BE. 6335.

CASH reg., scale, root beer barrel, add. mach., showcases. 6620 S. Bdy.

SODA fount. interior, pract. new, will fit any place. Apt. 207, WE. 4586.

CASH REGISTER bargains. All sizes. 214 E. 9th st. VA. 9221. Easy terms.

Typewriters and Supplies
Adding Machines —33-B

OUT of the high rent district. Better typewriters for less money. Prices from $12.50 up. Agency for all new portable. Typewriter Inspection Co., 325 W. 2nd. TR. 5658.

NO. 10 AND 12 REMINGTON, NO. 4 UNDERWOOD. SAFE — GUARD CHECK WRITER. CHEAP FOR CASH. 305 DOUGLAS BUILDING.

BARGAINS "all makes" used and rebuilt, late mod., rented 3 mos. $7.50. WHOLESALE TYPEWRITER CO., 442 S. Spring. ME. 3442.

HEADQUARTERS FOR ALL MAKES...

AUTOMOBILES, ETC.—
Miscellaneous —40

ANNUAL VACATION USED CAR SALE
Now On 215 CARS

COME IN TODAY—LOW PRICES
MANY MAKES—G.M.A.C. TERMS

1076 W. 7TH ST.

CADILLAC	314	2 Coupe	$1895
CADILLAC	314	Sedan	1875
CADILLAC	314	Roadster	1795
CADILLAC	25	Imp. Sedan	1125
CADILLAC	24	Sedan	1150
CADILLAC	61	Suburban	595
CADILLAC	61	Touring	460
STUDE.	27	President	1385
HUDSON	27	Sedan	1035
STUDE.	27	Dictator	1035
PEERLESS	26	8 Sedan	1250
PACKARD	26	Imp. Sedan	1395
BUICK	25	7 Sedan	845
JORDAN	25	Sedan	795
OVERLAND	25	93 Coach	450
PEERLESS	23	8 Sedan	515

FIGUEROA-PICO

CADILLAC	314	Victoria	1835
CADILLAC	314	Brougham	1095
CADILLAC	24	Victoria	1235
CADILLAC	22	Phaeton	535
CADILLAC	21	Sedan	495
CADILLAC	21	Phaeton	375
BUICK	28	47 Sedan	1495
NASH	27	Adv. 6 Vic.	985
WILLYS KNT.	25	Sedan	895
COLE	25	8 Spt. Sed.	785
CHANDLER	25	Coach	495
PIERCE AR.	80	Roadster	1420
NASH	24	L-6 Sedan	445
DUES.	23	Spt. Touring	1195
STUDE.	22	B-6 Touring	195

LIBERAL G.M.A.C. TERMS
DON LEE
1076 W. 7th. DU. 1180
Fig'roa & Pico. WE. 3795
OPEN EVENINGS

PIERCE-ARROW
NEVER COPIED
NEVER EQUALED

Pierce-Arrow	80	Brough.	$1875
Pierce-Arrow	80	Sedan	1550
Pierce-Arrow	80	Sport	1850
Pierce-Arrow	80	Calif. top	1450
Pierce-Arrow	33	Road.	1895
Pierce-Arrow	33	Tour.	1050
Pierce-Arrow	33	Sedan	1050
Pierce-Arrow	33	Limousine	1295

WM. E. BUSH, INC.
FIGUEROA AND 21ST

JORDAN Airline 8-cylinder sedans & roadsters. Brand new cars. The very latest series. Never driven a mile. Sell here $2235. We must sacrif. to raise money for $1395. Accept old car in trade. Will give 12 to 18 mos. on bal. Only 8% carrying charges. This is the greatest sacrifice that has ever been heard of in California. 342 & 1220 SO. FIGUEROA ST.

Reconditioned
Cadillacs, Packards, Lincolns...

AUTOMOBILES, ETC.—
Miscellaneous

Sedans for Sale —40-D

PAIGE 1926 4-dr. sed., like new throughout, new tires, fully equipt. Mech. right. $795. 220 W. PICO.

PAIGE 6-75 5-pass. sed., Graham blt. Brand new. $525 discount. WE. 3428. Graham-Paige Co., 1223 S. Fig'roa.

PIERCE-Arrow 81 de luxe sedan, very latest series '28. Brand new. Fully equipped. Willing to sacrifice over $500 discount. Terms can be arranged, $650 down. 342 S. Figueroa.

PIERCE-Arrow 1926 brougham, perfect condition, only $1395. Must sell! 862 W. WASHINGTON.

REO Flying Cloud sedan, demo. $1675. Equipped. Guaranteed. Terms. REO MOTORS, 422 W. 12. WE. 5461.

REO Wolverine '28 Brome. Driven few miles, light car trade. Sac. $1050, bal. 18 mos. 1058 S. FLOWER.

REO '23 sedan, extras, etc. $350. Reo Motors, 422 W. 12. WE. 5461.

STEARNS-Knight "6" sedan. Owner returning east. Must sacrifice. Cost $3000. Prac. brand new. $795. Only $200 down. New car guarantee. COOK'S, 1834 S. Figueroa. Op. eves.

STUDE. Commander custom brougham, late 1927, nearly br. new car; has special equipment, will sell this beaut. car at tremendous sacrifice; accept old car in trade; easy payments arr., $265 dn. 307 S. Flower.

STUDEBAKER Regal 28 Com. Sedan. Very latest series. Fully equipt. Must sacrifice at once. Small down payment. Balance 18 Months. KELLEY KAR CO., 1225 S. Figueroa.

STUDE. sedan '25, run but 11,000 mi. As good as new. $750 cash. Might take radio part payment. Turner, 966 Manzanita st. 599973.

STUDE. Stand. brome. late mod., $745. The Noble Co., 1801 S. Figueroa.

STUTZ Vertical 8 sedan. Very latest series '28. Brand new. Has 6 wire wheels, fender wells, every possible ext. Willing to sacr. over $1000 disc. Most wonderful buy ever offered. Terms $650 down. 342 S. Figueroa.

STUTZ Vertical 8 sedan, '28 model. Cannot be told from br. new. Very little mlge. Has many exts. Sacrif. $1885, tms. $450 dn. 342 S. Figueroa.

STUTZ 1926 8, 4-dr. sedan. $1500. Like new car. Extras. Terms. Reo Motors, 422 W. 12. WE. 5461.

WHIPPET 27-6, 4-dr. sed. Refin. Right mech. A barg. $575, bal. 18 mos. 1058 S. FLOWER.

WILLYS-Knight sedan. Equity of $500. Sacrifice. $250 cash. OL. 5055.

50%
SEMI-ANNUAL
SLASH
OF USED CAR STOCK
BUY YOUR CAR
NOW
Greer-Robbins Co.
Chrysler—Distributors—Hupmobile
1160 S. Figueroa. 1015 S. Figueroa.
OPEN EVENINGS AND SUNDAYS

Coaches for Sale —40-E

BUICK standard 6 coach, 1926 series, nearly brand new car. Will sell this beautiful coach at tremendous sacrifice. Acc. old car in trade. Easy pymts. arrg. $265 dn. 307 S. Flower.

CHANDLER Coach '24, new tires and paint. Mechanically A-1. $450. Tms. Herbert Co. 1702 S. Fig'roa. WE. 4336.

CHEVROLET 1928 coach. Practically new. Used as a courtesy car and demonstrator. Big discount. Terms. J. V. BALDWIN, 1417 S. Figueroa.

CHEVROLET Coach, '27 model. Wonderful cond. Fully equipt. Paint and tires like new. $185 dn., bal. 18 mos...

AUTOMOBILES, ETC.—
Miscellaneous

Automobiles Wanted —40-F

WE are opening another USED Car STORE AND NEED 100 CARS At once. Will pay top price FOR LATE MODELS ANY MAKE
Andrews & Andrews
1661 W. WASHINGTON. WE. 3939

Cash for Automobiles
Highest prices paid. FREE APRSLS.
KELLY KAR CO.
1225 S. FIGUEROA ST.

WANTED FOR CASH
Late model cars. Any standard make. HARMON AND ATWOOD 2146 W. Washington. EMpire 7964.

1927-28 BUICK or La Salle coupe or sedan. Part cash & trade. No inflated values. VA. 0992. 824 Board of Trade Bldg.

WANT '27 Chevrolet coupe. Must be bargain. LARSON, phone DR. 2011.

WANT late auto. Will assume. Have [illegible] acreage, on 1st T.D. TU. 7003

LOT equity well loc. for late sedan. Walsworth. VA. 5585.

WANT sedan & cash for trust deed. $3000 and $1700. FA. 3824.

WANT new or late sedan & cash for eq. 7-rm. home. OX. 8851.

Accessories, Parts & Equipment—40-8

COMPLETE set Hoo-Dye shock absorbers. Fine shape. 1016 W. Vernon

MOTORCYCLES—
And Bicycles —41

PHONE YOUR WANT-ADS TO THE TIMES. NO CREDIT ARRANGEMENT NECESSARY. COURTEOUS, EXPERIENCED AD-TAKERS. DAY AND NIGHT. WILL HELP YOU WITH YOUR COPY, IF DESIRED. MEtropolitan 0700.

PRACTICALLY brand new Peerless bicycle. GR. 1053.

PETS—LIVE STOCK

POULTRY AND SUPPLIES—
Pigeons, Rabbits, Bees

Poultry and Supplies —44

POULTRY WANTED
All kinds; will call anywhere. City Poultry, 2923 S. Hope. AT. 6363.

ALL varieties of thoroughbred baby chicks on hand every day. REDWING HATCHERY 2046 E. Florence. [illegible]

FEED, our best scratch, $2.70; laying mash, $3; free delivery. American Grain Co., 133 East 87 Pl. TH. 6119.

500 W. L. yearlings, 90c. Turn right off Valley Blvd. east of San Gabriel to 1831 Muscatel ave., Rosemead.

150 W. L. pullets, 7 & 11 mo. Sell [illegible] 80c each. 3300 Compton [illegible]

Pigeons —44-A

PEDIGREED racing homers, due to moving, $1 each. UN. 6786.

PETS AND SUPPLIES—
For Sale, Exchange, Wanted

Miscellaneous —46

GOLDFISH AND CAGE BIRDS THE MUSASHINO CO. 120 S. MAIN ST. MU. 4812.

Dogs —46-C

LARRY Paddy Boy—Irish terrier, 4 years old. Wonderful red color and pedigreed. 3 prize ribbons, fine stud. Champion stock. Address P. box 583, Times Branch.

POLICE puppies; 3 mos. Beaut. wolf gray. Reg. stock. Reas. 3202 E. Live Oak, Huntington Park. DE. 7030.

POLICE puppies 3 mo., finest stock in America. Mostly black, silver & tan. 550 El Dorado, PASADENA.

PEKINGESE pups, champion stock, the best. Reas. 731 S. Rampart.

POLICE pup, male. Beaut. black & tan. Pedigreed. $15. DE. 9892.

ENG. bull pups, by Midwick Challenger, Pasadena, Wakefield 7646.

POLICE dog, female, 9 months. 1435 N. Logan st. DR. 5890.

PEKINGESE pups, champion stock, the best. reas. 731 So. Rampart.

REAL ESTATE

HOUSES—
For Sale

Miscellaneous —50

CHARMING hillside new Swiss chalet, 5 rooms & bath, beautifully landscaped, hillside lot. Garage. Wonderful view, flowers & trees. only $6200, $500 cash, balance $60 per mo. Come, see the wonderful bargain. Drive out Canon Drive, Beverly Hills. This street continues into Benedict Canyon Blvd. See MR. TEUSCHER, corner Benedict Canyon Blvd. & W. Wanda Drive, which is about 10 minutes by auto from Beverly Hills Hotel.

A REAL PICK-UP FOR YOUR MR. BARGAIN HUNTER. Brand new Spanish bungalow in choice location of Westwood Hills. 3 large bedrooms, full tile bath with separate shower, raised dining room, heat in each room, breakfast room with table and chairs, electric refrigerator, large studio window, front patio with fountain. This beautiful home is worth much more than the price of only $7250 and is unquestionably a rare bargain. Any reasonable terms. Phone ORegon 2193.

OCEAN BREEZE & MOUNTAIN VIEW. High-class new Spanish stucco. Elegant large living and dining room, tile sink, McDougal kitchen cabinet, inlaid linoleum, sunny breakfast rm. 3 large bedrooms, cedar closet, tile bath, extra tile washroom, real fireplace, also unit heat, hardwood floors thruout, beautifully finished. Double garage. Lot 60 ft.; back yard fenced, fine neighborhood, all new homes. 20 minutes from downtown. Convenient to car line, stores and schools, lawn, shrubs. Property is clear. Call VErmont 1566.

A Bona Fide Statement
I am permanently leaving L. A. for Seattle. I will sell my income property located at 1150 No. Orange Drive, Hollywood, improved with two bungalows completely furnished for $12,500. Cash $3500. Owner on premises. GR. 6585.

DON'T WAIT
UNTIL SATURDAY NIGHT TO TELEPHONE YOUR SUNDAY ADS TO THE TIMES. DO IT FRIDAY OR EARLY SATURDAY. 7:30 P.M. IS CLOSING HOUR FOR ALL CLASSIFICATIONS. MEtropolitan 0700.

2 STORY, $16,500
8 RMS., 3 BATHS, FRIGIDAIRE JUST NO. WILSHIRE & CARTHAY
Gorgeous new Span. Full tile roof. Comp. tile halls & stairs. Ex. lge. rms. ½ in. floors, butler's pantry, fountain, etc. Mr. Kernehan, OR. 1121

OWNER'S SACRIFICE
Must sell at once my 5-rm. stucco bungalow. Will make deal attractive to buyer. Small cash payment acceptable. 5 min. L.A. car. 125 BROCADERO PL., PASADENA. Colo. 8585.

Hollywood Dist. Bargain
$10,000 HOME, $7900
Will make this sacrifice for quick deal on modern 5-rm. home, large lot 50x160, easily $2000 under real value. Easy terms. No trade. WH. 4613.

Completely Furnished
OWNER WILLING TO TAKE Loss on beautiful 6-rm. stucco bungalow. 208 No. Beachwood Dr. 1 blk. east of Larchmont bet. 1st & Beverly. Open 10 to 1.

348 NO. HIGHLAND
OPEN FOR INSPECTION
Liv. rm. 17x33, 2-sty., hall, Span. stairs, master's suites, 17x33. 5 bedrooms, 3 baths, 2 tile showers. Owner must sell. WH. 6246.

3 BEDRM. house near Boulevard and stores. Brand new, never been lived in and beautifully finished inside & out. Wonderful buy. Price only $5975—act quickly. Ph. GR. 5362 eves. OX. 5914 days.

SACRIFICE new 6-room Spanish bungalow, $10,500. Small down paymt. 11 yrs. on balance, 7%, lot 50x209, rustic rock pool and fine shrubbery. Ivor McCray, 117 Valley st., North Hollywood. GR. 4411, or Burb. 1334.

ESTATE AT WILSHIRE BLVD. 725 Longwood Ave. Open daily. Eng. brick home on lot 60x258. $30,000. See Mr. Goforth. O'CONNELL & WHITE 4080 West 6th. FI. 4667.

GO—SEE—INSPECT
144 and 148 N. Stanley Dr., Beverly Hills. New. Beautiful 7-room bungalows. Built right, priced right. Don't buy before seeing these. OWNER. WA. 1474.

AWAY
under price for quick sale. Must sell in one week. 7-rm. home nr. Norton & 10. $9500, tms. FI.4369. WH.0537.

WORTH $10,500. PRICE NOW $6500 6-room modern, 2-story house, all hardwood floors, 3 garages, lot 50x150, ½ blk. car. Terms. 4110 PASADENA AVE. GA. 9661. Eves. GA.5478

WOULD YOU PAY ½ PRICE FOR MOD. HOME RIGHT DOWNTOWN? ZONED FOR LIGHT MFG. I SURE NEED MONEY—SO HURRY! LOC. 1725 WALL ST. WE. 9860.

2 Story Spanish $12,500
Sacrifice, 8 rms., 4 bedrms. New. 2 blks. off Wilshire. 909 S. Stanley ave. OPEN TODAY. OR. 1136.

BARGAINS IN BUNGALOWS Mr. Jackson.
HOWARD & BOSWELL
S.E. Cor. 6th & Oxford. DU. 1845.

$50 down, 5-rm. bung., part furnished. $35 mo. Glenhurst ave. OL. 6831.

HOUSES—
For Sale

Miscellaneous —50

9 ROOMS—BRAND NEW
A super built home in Westwood Hills. This home is just being completed. Situated on a hi view lot close to University. Designed by certified architect, built for permanency. A few features include: Double entry hall, guest lavatory, library, den off living room, electric refrigeration, tiled niche for stove in kitchen, pass pantry. There are 4 bedrooms and 3 complete baths. This home is open for your inspection and approval. Drive out Wilshire to Manning. Turn north to 839 N. Manning. After inspecting this home call OXford 1307.

$7250
3 BEDROOMS 2 BATHS
SPECIAL FEATURES.
Small down payment with balance like rent. This charming home has very desirable refinement. Genuine mahogany trim, large brkfst. rm. with built-in buffet, table and six chairs. Cedar linen closet. Ideal kitchen, built-in refrig., double sink. Sanitas walls. Lovely large rooms, lawn, shrubs, sprink. system all installed. Close to schools, stores and transportation. DR. 5172 or ORegon 8554, evenings and Sunday.

ESTATE TO BE SOLD
7 ACRES
11-room 2-story concrete house for $85,000. Billiard room, breakfast room and kitchen furnished. Beautiful grounds, with full-bearing orange, lemon, grapefruit and and avocado trees. More than half of this estate may be subdivided. Near Pasadena High School. Good terms. Write for interview. Box 6. Times Office, Pasadena.

RAMBLING SPANISH HOME
INDIVIDUALITY
Built around beautiful patio with fountain, shrubs, trees, flowers. 9 rooms, 3 bedrooms, 2 baths, kitchen complete with electric ventilator, Frigidaire. Upstairs Master bedroom with large dressing room, overlooks patio and commands a marvelous view of ocean. Perfectly located, adjoining Beverly Hills in University area. FULL PRICE, $15,000. Ph. Jamison, MUtual 4221.

REAL SPANISH HOME
$11,500 INCLUDING DISTINCTIVE FURNITURE, VELOUR DRAPES ELECTRIC REFRIGERATION, ETC.
Many pieces from Jack London's lodge. LIVING RM. 18x30, beamed ceiling with custom made wrought iron. 3 bedrms. open on inside patio. 3 tile baths. Sacrifice with or without furniture. GL. 2186. Key at 108 N. CRESCENT HTS. BLVD.
Beverly Blvd.-Fairfax District.

SPANISH BUNGALOW COURT
EXCELLENT INVESTMENT
Pays $3000 a year gross income. 6 units—4 rooms to each unit, all rented. 6 garages and laundry rooms. 3 units furnished with $1250 of furniture. Brand new. $3000 cash down, balance to be arranged. Located adjoining the William Fox Studio in Westwood Hills. THIS IS A REAL BUY. Phone MR. McCOURT, MUtual 4221.

SACRIFICE
To close our estate. My fine home of 13 rms. 4 bdrms. and 4 baths. On lot 100x160. Cost originally $80,000. Bank mtge. $20,000. Best cash or trade buys this. Tremendous sacrifice. Owner. DR. 3169.

201 S. IRVING
OPEN FOR INSPECTION
Brick English, 9 rooms, 3 baths. Owner must sell.
WRIGHT & BECKER
3900 Wilshire. Fitzroy 4111.

Owner Will Sacrifice
7-rm. bungalow, hardwood floors throughout, many built-in features, cement porch, double garage. Everything in excellent condition. Complete with $3000 worth of beautiful furniture, including fine Kimball player piano, Wilton rugs, etc. Barg. for $8500. Terms to suit buyer. Owner, 1554 W. 47th st. UN. 5570.

BIG SACRIFICE
7 large rms., 3 bedrms., 2 baths, unit heat, sanitas walls, Frigidaire. Reduced from $14,500 to $12,900. 821 N. CITRUS. SEE MR. HUNTINGTON, with
WRIGHT & BECKER
3900 Wilshire Blvd. Fitzroy 4111.

NEAR UNIVERSITY
New large 7-room house in Westwood, right off main boulevard entrance to University. Spacious living room with large studio window. Exceptional bath room off master bedroom. Large patio with fountain. Sprinkler system. Call Mrs. Zeiss, OXford 8914, and make appointment to see this.

BEYOND COMPARE
This home of your dreams. Spanish—3 lovely bedrooms, hand decorated in rainbow hues. 4 colored tile baths with separate showers. A brkfst. rm. to enjoy & kitchen is a gem. Sprinkling system, 2 car garage. Priced low. $7350—part cash. Mrs. Fischer, GL. 5153 or OX. 3104.

NEW SPANISH BEAUTY
$7250 — EASY TERMS
3 LARGE BEDROOMS
Electric refrigeration, Spanish walls, mahogany trim, patio with fountain, sprinkling system & shrubs. A complete home. Phone Eakins, GL. 5153 or RO. 5225 eves.

AN ENGLISH COTTAGE
3 BEDROOMS 2 BATHS
New & most artistic—on large lot nicely located. Bedrooms decorated in delicate shades, kitchen a real gem & brkfst. rm. a beauty. Priced low—$7500—part cash. Mrs. Fischer, GL. 5153, or OX. 3104.

FORECLOSURE SALES
No. 1—2355 So. Dunsmuir, 5-room stucco on 50-ft. paved street.
No. 2—2281 Parnell, between Santa Monica and Pico—Westwood. 5-room stucco.
Look them over and make offer at 430 Stock Exchange Bldg. TR. 6262.

4-ROOM Calif. bungalow, extra toilet, large back porch, lot 50x150, ½ block from car line, Edendale. Make me an offer. Call owner, OL. 8730 or OL. 6290.

LOS FELIZ SPANISH
Pretty 6-rm. home, solid tile roof, patio, dbl. gar., nice yard, $11,500, all improv. paid. [illegible] 3949.

HANCOCK PARK, 9 RMS.
Cor. lot, 546 N. Highland. Consider trade or cash offer. OX. 4764.

$3500, MODERN 4-RM. BUNGALOW, NEARLY NEW. TERMS. SEE SILK, 6917 PACIFIC BLVD., HUNTINGTON PARK.

WHY WAIT A MONTH ON YOUR ESCROW? SECURITY TITLE COMPANY, 145 N. Broadway, MU. 4174. 5 DAYS' ESCROW SERVICE.

SMALL house, large lot, Belvedere. Name your own price & terms. SCHICK, Trustee, TU. 9937.

5-RM. lge. Span. stucco, near Pico Blvd., Westwood, foreclosure. Sac. $5750. Evans, 1015 W. 22. BE. 9551.

West and Northwest —50-A

WORTH INVESTIGATING
Lovely new home near ocean & Brentwood C. Club. Neighborhood of culture & refinement. (Near University.) Brentwood Hgts. Wonderfully located, bet. San Vicente and Beverly Blvd. 4 bedrooms, 3 baths & showers. Interior exquisitely hand painted. Price & terms most attractive. Open for inspection. 247 Carmelina ave.

LOS FELIZ HEIGHTS
Beautiful home, quiet, harmonious setting, fine view. A delightful retreat, 15 min. from downtown. Unusual & distinctive. Will please you. OWNER, HE. 6535.

CASH BARGAIN
The largest, best built, best located Spanish villa in town for $6000. High ground, high class location just off Pico Blvd. A real bargain worthy of your immediate attention. SEE MR. BANKS, 5126 W. PICO.

BY owner, 7-room furnished bungalow on Highland ave., few doors off Wilshire. House cost $17,500 and worth more. Furnishings, including Chickering Ampico, $8000. All for $20,000, and will give easy terms. Phone WH. 1204.

230 S. Irving Blvd.
TO CLOSE AN ESTATE
An exclusive 2-story, 8-room home & furnishings priced for quick sale at $37,500. OWNER WHitney 5623, WA. 9526.

REAL SACRIFICE
7-rm. Span. stucco, 3 bedrms., dbl. gar. Fine loc. cor. lot, near Beverly, 2 blks. No. of Wilshire Blvd. Sell equity cheap for cash. See Owner, 450 Realtor Road, cor. Colgate.

BEAUTIFUL 7-rm. Spanish residence, elegantly furnished, or will sell unfurnished. Near car line. Must be seen to be appreciated. Price reasonable. Will take clear lot. 1150 So. Windsor Blvd.

AT your price. 6-rm. modern bungalow; well located. 712 Lucile ave., ½ block from C car, near N. Hoover and Melrose ave. Sold to highest bidder, Wednesday, 6th, at 2:30 p.m. also separate lot for apt. site. By owner, no agents.

$9,000
Only $500 cash, balance less than rent. Beautiful Spanish home. 15 min. from Broadway on paved street. Everything in and paid for. OL.3111

Veterans, Take Notice
$6250, 6-rm. Eng. stucco, 3 bdrms., tile bath and sink; large rms., gar. Lot 45x128, near school and cars. 2643 Bedford. Ph. WH. 0690.

MUST SELL
2 modern 4-rm. bungs., 1 lot, dbl. gar. Lawn, shrubs, trees; 5c bus to L.A. & Venice. $4750. C. J. Radits, 11501 Washington Blvd., Culver City

HOUSES—
For Sale

West and Northwest —50-A

I HAVE been engaged by a loan company to clean up several groups of homes, as they want cash and my appraisers say they are real bargains. Here is example:

HOUSE NO. 12.
BUILT TO SELL AT $11,500
YOURS TODAY FOR
$8,750
$1250 CASH HANDLES

Carthay Center district. 6-room Spanish. Specially well built. Double garage. Large lot. 1 block from car line and near schools.

Others in proportion, ranging from 5-room bungalows to 9-room, 2-story, located Beverly Hills, Brentwood, Glendale, Alhambra, Altadena, Beverly Blvd., district west of La Brea and other sections of Los Angeles.

The extreme low price does not permit of clerical help, so I suggest you phone me for appointment. We will talk it over across the table with the cards face up. No information given over telephone. Brokers, please do not call.

ROGER C. DAHLHJELM
530 TITLE INSURANCE BLDG
TUcker 6912.
433 S. SPRING.

Foreclosure Bargain
Attractive 5-rm. home in West Hollywood. 2 bedrms., tile bath, hdw. floors.
Only $4850 Worth $7000
Terms.
321 SOUTH HOLT AVE.
Out W. 3rd St. 1 blk. West of San Vicente.
PHONE OXford 0410.

PRICE $10,000
Seven-room house. New. Unit heat. Two baths. Three bedrooms. Wilshire district. Will consider clear city or Eastern lot for equity. W. M. MORRIS, Owner. 931 Commercial Exchange Bldg. TRinity 8179.

Dirt Cheap $750 Dwn.
WILSHIRE, 5 ROOMS, 2 BATHS
Bal. only $8750. Span. bung., unit heat, interior solarium, lot 50x125. All fenced. Mr. Kernehan, OR.1121.

WIDOW forced to sell, must leave this week for St. Louis, beautiful colonial double bungalow, quick sale, will sacrifice for $10,500; lot alone worth $6500, Wilshire district. 560 and 562 N. Windsor Blvd.

9-RM. 2-story SPANISH. 3 full TILE BATHS—$18,000—JUST COMPLETED. Builder needs money, has reduced price to $12,800. $3000 reqd. REYNOLDS, 10524 W. Pico. EM. 1793

FOR SALE
5-RM. NEWLY BUILT STUCCO BUNGALOW FURNISHED
2314 S. BEAUTIFUL VICTORIA AV

$3000 SACRIFICE
If sold by the 15th. 8-rm. 2-story mod. frame home, Wellington Sq. Terms. Call A.M. RO. 2476.

OWNER'S sacrifice. Motion picture producer going abroad, offers $30,000 Wilshire home for $23,000. Phone Owner for appointment. WH. 3239. 929 Longwood ave.

864 WESTCHESTER PL. 9 rooms, Spanish stucco, lot 60x150, near Wilshire & Western. A dandy home, terms. Owner, 1211 Citizens' National Bank Bldg.

NEW four-room stucco near Echo Park ave. $4250. Easy terms. California Realty, owner, 1006 Pershing Square Bldg. TUcker 8383.

ENGLISH bungalow, 6 lge. rms., nr. schools, 2 blks. so. of Wilshire Blvd. Restricted res. dist. 938 SOUTH TREMAINE AVE. Owner, WH. 1791.

BEAUTIFUL 7-room high-class home, large high lot, near Universities and bouevards. Good investment. Price low. Own., 2509 Prosser av. DR.0816

$4250, $1000 DN. On Silver Lake Blvd. Near Sunset. Neat 4-rm. home on fine income lot. Call 2012 Sunset. DU. 2290.

5 R. new stucco, tile roof, just off Robertson Blvd., dbl. gar. 9015 Gibson St. $1000 cash, assume $3000. Worth $6000. Ph. Culver City 3483.

6-RM. house & detached cottage on same lot. 112 No. Mariposa St. Any reasonable offer accept. ME. 4432.

FOR SALE—5-RM. NEWLY BUILT STUCCO BUNGALOW, FURN. 2314 ON BEAUTIFUL S. VICTORIA AVE.

BLDRS. SACR. New stuc. 7 lge. rms., 2 baths, unit heat, $10,500, tms. Key at 5200 W. Pico. OR. 4907. OR. 5118.

BEST buy in Wilshire dist., good home, wonderful prospects. 722 S. Harvard Blvd. Owner, OR. 5874.

$250 CASH, BEAUTIFUL 6-ROOM STUCCO, W. PICO DIST. WILL ACCEPT LOT OR AUTO. OX. 9668.

FORCED TO SELL 7-rm. bung. Two baths, lot 50x165. Beverly and La Brea dist. Owner, OR. 4379.

10-RM. house, 8th st. Suitable business. Room & board, near Westlake Park. Call 2325 W. 8TH ST.

FURN. small hse., gar., lge. lot. Fruit, ornament. trees. 5c car. $2650. $35 mo. incl. int. $300 dn. AL. 4139.

LEAVING! Wilsh.-Fairfax bung., furn. $8500. Nr. Beverly. Snap. OR. 8486.

7-RM. Spanish bungalow, completely furn. 339 SO. SYCAMORE.

7 ROOMS. CLOSE IN. GOOD BUY. OWNER, 1477 W. 29 ST.

10 RMS., 2 baths, nr. Ambassador, for less than ground value. DU. 1338.

South and Southwest —50-B

A BARGAIN
ON WEST SIDE
4 Rm. Mod. Home
LIVING ROOM, KITCHEN
2 BEDROOMS
Breakfast nook, screen porch, inlaid linoleum, laundry tray, built in features & large garage with cement floor and drive.
1 Blk. to Yellow Car
ALL IMPROV. IN & PD. FOR.
In built-up restrict. neighborhood. HIGH GROUND. NEAR SCHOOL. PRICED FOR QUICK SALE AT $3250. TOTAL PRICE
$100 DOWN
BALANCE $35 MO.
OWNER WA. 6088

AUCTION
FRIDAY, JUNE 8TH, 2 P.M. 2716 SO. HARVARD BLVD.
7-room modern bungalow, hand decorated walls, single unit heating system, every built-in feature. B zone lot about 40x150. Three-car garage. One-hole golf course. Fine lawn, flowers & shrubbery. The owner has just completed large home and has instructed me to sell this valuable close-in property to the highest bidder without limit or reserve over a first mtg. of $4500. $1000 down, terms on bal. 10% cash or certified check at sale. Some furniture will be sold by the piece. H. N. Wood, Auctioneer. AX. 9716.

HARK: You bargain hunters. Our equity of $6200 for $2500 in a beautiful 7-R. cor. home, also our furniture and a $750 Kimball piano costing $1800, all for $3000 cash. Can you beat it? Let us prove it. No agents. 2159 WEST 73RD ST.

Widow Forced to Sell
8 Rm. Double $5400
$400 down, $40 total mo. payments. 50x135 lot. Rents pay for this. Bring deposit. 1024 W. 77 st. TH. 9586.

$4500—$300 CASH
Sac. beaut. 5-rm. stuc., 2 bdrms., bk., tile bath and sink, hdw. floors, lge. lot, shrubs, nr. schl. and shopping center. 644 W. 91st st. TH.3581

$7000, near cor. Florence & Vermont ave. 2-flat bldg. 6 rooms each. Lot 50x120. Brown, 824 West 8th st. TUcker 1948.

$4300, 5 RMS., barrel ceilings, Tiffany walls. Close in, new. Builder, 6108 S. Vermont. TH. 7036.

BUNGALOW—MUST sell. A BARGAIN See owner. 837 W. 76th st. Phone YOrk 4113.

$300 DN. $3600 total, beautiful 4-rm. mod. bung., gar. No mtge. or assessments to pay. 9018 S. BUDLONG.

MAKE offer, new 7-rm. Spanish home, located 2019 West 82nd St. Call 206 Detwiler Bldg. VA. 8528.

$25 & move in. 3-rm. mod. $25 mo. Price $2100. 7211 S. San Pedro. TH. 1374.

NEW Spanish 6-rm., dble. gar. Barg. 2040 West 68th st. Owner, HE. 9373.

$40 & move in. 5-rm. stucco & gar., nr. car, school, $40 mo. TH. 1374.

East and Southeast —50-C

$1000 BELOW COST
5 rms., modern, cement drive. Double gar., beautiful lawn & flowers. Newly decorated & painted. Open for inspection. $3900. Terms. 726 E. 117th st. Owner. AX. 5713.

$3000. TERMS. 4-room house, lot 50x135, at 720 Sadler st., near Whittier Blvd., north of Goodrich factory. Owner, 1211 Citizens' National Bank Bldg.

$5500. MAKE OFFER DN. PAYT. Balance like rent, takes my 6-room double, lot 45x145. 3456 Atlantic st. OWNER. THornwall 8049.

$200 dn. Price $4800, clear. 5-rm. stucco & gar. 3 rms. rear. Lot 45x150. AX.3788. Eve., HU. 3703-J.

$2250 takes 3 hses., 3 lots, full pr., tms. Bet. 2 blds. Sac. 10301 Central.

5 ROOMS. MODERN. LOT 50x185. BARGAIN. 1922 E. 77TH ST.

North and Northeast —50-F

SACRIFICE modern stucco. Good condition. Large lot. Owner, 1267 Alpha st.

HOUSES—
For Sale

North and Northeast —50-F

BIG sacrifice for qk. sale. Coming bus. frtg. on close-in major traffic thorofare with 6-rm. hse. for only $6800. $4000 cash, bal. bank mtg. Calkins, 3456 DAYTON. CA. 2259.

BEST-built 5-rm. home in Glassell Pk. 4-room house in rear, rented. Lot 50x206 ft., 2955 Moss Ave. ALbany 3281. Eagle Rock car.

VETERANS: $5000 5-rm. Spanish bung. close in, big sac. CA. 3621.

HOLLYWOOD—
For Sale, Exchange, Etc.

HAVE YOU $500
As down payment on an $18,000 foreclosed home? 9 rms., beautifully landscaped, ocean view, transportation to be in front of door. House has fine tile floor in reception hall. 4 bedrms., 3 baths and lavatory. Big living rm., dining rm., breakfast rm., kitchen and laundry. A steal. Phone HO. 1344 today.

ACCOUNT DEATH
Will sacrifice beautiful 10 rooms, 4 baths, Italian villa, cathedral windows, oil gold-leaf walls, patio, wonderful view. Sold year ago $45,000, sacrifice $30,000. $7000 will handle, balance to suit you. GL.6777

FOR sale or exchange, $4700 equity in beautiful Hollywoodland home on Beechwood Dr., just inside of entrance, no climb. 3 bedrooms, two baths, double gar. 135 ft. frontage. Will consider trust deed or equity in lots. Ph. after 5:30, GR. 2049.

BARGAIN, large zone B corner, 1 short blk. from business sect. of Hollywood Blvd., W. of Highland Ave. Best buy in Hollywood. Courtesy to agents. Owner, GL. 2744. Eves., HE. 8428.

SACRIFICE new 7-room Spanish bungalow, imported tile, electric refrigerator, double garage, lot 50x210, paved street, $1000 down, balance 11 years, 7%. North Hollywood. Phone GR. 4411.

NEAR Los Feliz Blvd. See this new 6-rm. up-to-date stucco, patio, high ceiling; dbl. gar. 4341 Price, off Commonwealth. $10,500. Owner, YO. 8934.

6-RM. Span. bung., 3 bedrms., large living rm., lovely bath & shower, double gar., nice lawn & shrubbery, nr. schools, stores & cars. Price $8750, $2000 cash. 917 Laurel Ave.

$22,000, excellent new income, furn., close to Sears-Roebuck new plant. Sta. Mon. & Western. Might consider some exch. Own. & bldr. HO.3681

BY owner, 7-rm. Spanish bung. Lge. rms. Best val. in dist. at $9250. Do not miss this at 750 N. VISTA.

HOLLYW'D inc. prop. valued at $8500. Priced for QUICK sale, $5500. 1001 N. Vermont. OL.4715. GL.4066

THE best big bargain lot in Studio City dist. Tree-covered. Beautiful view. Only $10 mo. Owner, OX.7851

9-RM. Spanish with studio. Fascinating view. Bargain. 1501 Kings Road. HE. 9373.

$4500—NICELY furn. E Z terms. 4 rms., bath. 1217 N. Hoover. 593666.

NEW 7-R. stucco. Want lot or smaller home. 139 S. Crescent Hgts. 598977

NORTH HOLLYWOOD—
For Sale, Exchange, Etc.

A SMALL cash payment and $10 per month buys a level 50x200-ft. lot in BEAUTIFUL NORTH HOLLYWOOD close to NEW PICTURE STUDIOS AND FILM CITY. Close to schools, city improvements and fully restricted. MR. JENSEN, 326 Wilcox Bldg., 2nd and Spring sts. Phone VA. 1553 or MU. 5625.

$10 PER MONTH
Quarter acres near Ventura Blvd. 5 minutes from Studio City. Small down payment. Call DR. 8695.

THE LOWEST PRICED BIG LOT in Studio City, North Hollywood. Tree-covered. $10 per month buys it. OWNER, OXford 7851.

ACRE, water, gas & electricity. Bargain. Fruit-bearing trees. Near Studio City. 1839 S. Van Ness.

FORCED sale. 66x135, only $795. Nr. studio. Terms. Write 321 N. Larchmont.

QUARTER acre, full of fruit, heart of STUDIO CITY, only $10 per month. Phone owner, OX. 7851. HURRY.

BEVERLY HILLS—
For Sale, Exchange, Etc.

FOR VERY SMALL CASH PAYMT.
Balance on extremely easy terms, you can own a beautiful residence in very best section of Beverly Hills. Splendid view of mountains and Los Angeles. Large living room, library, solarium, dining room, breakfast room, tiled kitchen, electric refrig., butler's pantry, laundry, maid's room and bath, downstairs. Four bedrooms, served by 3 bathrooms. Large swimming pool, two dressing rooms and shower. Built-in stern of old Spanish galleon bordering pool—all illuminated at night. Outside toilet for pool. Chauffeur's room and bath attached to garage. Large grounds fully landscaped, all walled in. Every convenience and comfort indoors and out, for adults and children. Cal MR. VANN, OXford 1187, evenings OXford 8978.

"BARGAINS ONLY"
$22,500
REDUCED FROM $30,000
BANK APPRAISAL $25,000
LOVELY SPANISH HACIENDA
Lot 80x200 in 700 block. Room for Tennis Court. Sell furnished if desired. Must be sold at once.
See ARTHUR M. KELLEY or WALTER R. HOLLAND
"Beverly Hills Home Specialists"
The Frank Meline Co.
462 No. Canon Dr. Beverly Hills OXford 6171. Eves. OXford 2733.

JUNE—AND A GARDEN GATE
The beauty of perfect simplicity explains the charm of this California home.
8 rooms—3 bedrooms—3 baths. $37,500—Exchange Considered. New. Lot 84x162. Beautifully landscaped. Living room 16x26. Huge fireplace. Attractive studio lounge with real fireplace. Master bedroom 17x18. Dressing room & safe. Beautiful baths. Drapes, carpets, shades, andirons, awnings & incinerator included. Phone MRS. SHEPHERD, GL. 5154 or eves., GR. 6887.

CHARMING hillside new Swiss chalet. 5 rooms & bath, beautifully landscaped, hillside lot. Garage. Wonderful view, flowers & trees. only $6200, $500 cash, balance $60 per mo. Come, see the wonderful bargain. Drive out Canon Drive, Beverly Hills. This street continues into Benedict Canyon Blvd. See MR. TEUSCHER, corner Benedict Canyon Blvd. and W. Wanda Drive, which is about 10 minutes by auto from Beverly Hills Hotel.

MOVIE STAR'S
Beautifully furn. bungalow. Sacrifice for $21,000. Owner called east & is compelled to make immediate sale. 8 rms., 3 bedrms., 2 baths, roof garden, Frigid., unit heat, furnishings super exquisite. House cost $16,600, furniture $12,500. A genuine bargain. Mr. King, OX. 2614.

110x323
High view lot, $9500, $3000 cash. Located on a knoll near Bel-Air and Holmby Hills. Restrictions $10,000. Ideal home site near new park, university, schools, transportation, etc. Phone Mrs. Shepherd, GL. 5154 or eves., GR. 6887.

THE BEST VALUE NORTH OF SANTA MONICA BLVD.
518 NO. FOOTHILL ROAD
7 ROOMS—WILL ACCEPT VACANT
OPEN TODAY.
DAVID HANEY, INC.
OXford 1145.
1926 Wilshire Blvd., Beverly Hills.

A REAL BARGAIN
Have 60-foot close to new Beverly Hills High School. Price $4850. $1215 cash.
Balance easy terms.
WALTER G. McCARTY CORP.
Wilshire at Speedway. OX. 6147.

LOOK $6500 LOOK
Greatest buy in Beverly district, $3500 bank mtg. Quick action necessary.
POWELL OR HEMING
TU. 3818. OX. 4017.

BEVERLY HILLS DUPLEX
Brand new, ½ block N. Wilshire, 6 rms. each, 2 master bedrooms, 2 tile baths. Price $2,500. $5000 cash. Balance trade. Ph. MR. RYDELL, OX. 2807. OX. 2868.

FOR RENT—New duplex, 7 rms., 2 baths. Electric heat and refrigeration. Excellent location. $90 per month unfurnished. C. H. OLSEN, OX. 4506, OX. 8141.

BARGAIN
50-ft. lot near Wilshire, excellent location, concrete street, sewers, etc. Priced way below market. OX. 4310.

618 ARDEN DRIVE
12 rooms, 6 bdrms., 4 bths., Mediterranean stucco, 2 blks. So. Sunset. $39,500, terms. OWNER. WA. 3512.

BUILDERS
Where can you buy a better lot for the money on a trust deed basis. Look at 714 Roxbury. Call HE. 1710.

813 BEDFORD
12 rooms, 6 bedrooms, 4 baths, ½ block from Sunset. Spanish in design. $52,500, terms to suit. OX.1171

WILL sacrifice desirable 2-story 7-rm. residence. Large lot. Best location. Consider exchange. WA. 1527.

7 rms., 1 blk. to Wilshire. Take late sedan, lot, small house & cash for equity. OX. 8851. OWNER.

NEW 7-R. Eng. nr. Bev. Hills. $8500. tms. Own. 9016 Lloyd Pl. OX. 7748.

VERY attrac. 7-r. bung. Trade $6000 equ. 209 S. La Peer Dr. YO.2830.

BEVERLY HILLS—
For Sale, Exchange, Etc.

WILL SACRIFICE
458-462 SPEEDWAY DRIVE
2 NEW 2-STY. SPAN. HOMES
One 7 rms., 3 bedrms., 2 baths, the other 8 rms., 4 bedrms., 3 baths. High grd. Wonderful view. Nr. Beverly Hi & grade schools. Best buy in dist. Terms or some trade. Owner, OX. 7385.

WESTWOOD HILLS
For Sale, Exchange, Etc.

WESTWOOD HILLS
Located on thru street to University—7-room Spanish bungalow—enclosing patio 12x25—unusually large living room with beam ceiling—completely furnished breakfast room—master bath with stall shower—maid's room & bath with separate entrance—has all the features of high priced home including built-in ice box, furnace heat, pool, loggia & sprinkling system—$9500. Call MISS ANGLE, GL. 5152 or eves., OX. 8602.

AN ESTATE
On Beverly Boulevard
Over an acre of ground close to Bel-Air. A very sightly parcel of ground. Priced at $18,500 with good terms. WH. 6023.

$1000 CASH, bal. monthly, new 2-story Spanish house. Price $12,500. At 333 Medio Drive. ½ block north of Brentwood Golf Club. OX. 5137.

WESTWOOD, BEAUT. VIEW LOT. COUNTRY CLUB. 55 FT. E. FRT. LEVEL. OWNER, DE. 0364.

$9500, terms. N. Santa Monica Blvd. 6-rm. Eng. 10589 WILKINS AVE.

BEL-AIR
For Sale, Exchange, Etc.

BEL-AIR, one of the most beautiful new residences in this choice location. Acre of ground, will exchange for bus. lot or lots. Address owner, P.O. Box 65, Beverly Hills.

GLENDALE—
For Sale, Exchange, Etc.

POSITIVELY
Best Buy in Glendale
BEAUTIFUL COUNTRY HOME
All city conveniences: 1000 feet elevation, level corner lot, 163 feet frontage. Nicely landscaped with roses, trees and shrubs. Wonderful view and overlooking Country Club Golf Course. Two-story and basement, ten exceptionally different rooms, 5 handsome bedrooms, 3 up-to-the-minute tile baths and showers, ten closets, 3 cedar lined, large delightful tile kitchen, electric refrigeration, furnace, 3 car garage—built for a home. Owner called East at once and will sacrifice this exceptional home for $18,500 and arrange terms to suit. If you want a beautiful home at far less than cost and have a little cash, see us. Shown by appointment only.
W. L. Twining, Realtor
108 W. Wilson Ave., Glendale. Glendale 6060. CApitol 3293.

Beaut. High Class Duplex For Home and Investment
Artistic new 8-room stucco duplex. Beautiful Spanish design, softly tinted, tile trimmed. 4 extra big rooms each side, large bedrms. Unusually attractive throughout, lovely hand decorated walls, electric fixtures, matching woodwork, clear hardwood floors, tile baths, showers, kitchens with tile sink and all built-ins, double garage. Wonderfully located on large lot in ideal section near Colorado Blvd., fine surroundings. Excellent opportunity for investment in home and income. Price $11,000. Reasonable cash payment. Will consider vacant lot or small home as part payment.
The Akers Realty Co.
REALTORS
141 South Brand. Glen. 3387.

TWO TILE BATHS
ELECTRIC REFRIGERATION
FULL UNIT HEAT
$7750—$1000 CASH
Beautiful new home on splendid street. Very best residential section. Near car, stores and schools. 7 SPLENDID ROOMS. Studio window, real fireplace. Real mahogany woodwork, living rm., dining rm. & breakfast rm. Tiffany walls. 3 large bedrms. Decorated in oil. Two tile baths. Electric refrigeration. Large cement patios, front & rear. Double garage. Separate laundry. Very best construction with every modern feature in a locality where values are rapidly increasing. Open Sunday.
Glendale Realty Co.
REALTORS
131½ S. BRAND. GLENDALE 44.

$7850.
2 TILE BATHS
Just completed, 7 large airy rooms, east front, real fireplace, furnace heat throughout, best mahogany woodwork, 2 large cement porches, solid cement driveway, double garage, large lot, shrubbery, sprinkling lawn system, extra well built home, wonderfully located on high ground above Kenneth Road. You cannot afford to miss this good buy. $1500 down. Located at 1421 N. Thompson st. W. S. Sandison, Realtor.

NEW 8-rm., 2-story stucco in Bellehurst, olive trees, 4 bedrooms, 2 tile baths, electric cont. furnace, electric refrigeration, mahogany woodwork. See this, $15,500 home for $10,500. Only $1000 down! Chas. E. Murphy, Realtor, 417 So. Brand. Glendale 2285.

INDUSTRIAL LOTS AND ACREAGE
L. H. WILSON, Realtor
1530 S. San Fernando Rd. Glendale
Glendale 1851. CApitol 1714.

Gigantic Sac. of $1000
Must be sold, 6 rm. Spanish new stucco bungalow, tile roof, furnace heat, real home, double gar. Large east front lot. Located, beautiful Sparr Heights, Glendale. Sac. only $6500. Terms like rent. J. F. Stanford, owner, OL. 1332. Glen. 1940.

7 ROOMS, ROSSMOYNE, $6850! Electric control furnace. Solid gum woodwork, basement, patio, fish pond, double fencing, double garage, trees, shade, lawn. Mtg. $4000, 7%, 3 yrs.
CHAS. E. MURPHEY EXCLUSIVELY 417 So. Brand Blvd. Glendale 2285.

$2750 equity for $1250. Total price $6000. 5-rm. beautiful home, 50x157, B zone lot, near grade & high schl., bus & street car. You can't beat this. Phone Glen. 3974.

ENG. stucco, 6 rms., 2 bdrms., tile bath, unit heat. Large lot. 1 blk. to car. Price $4500 for quick sale. Small down paymt., easy terms. EARL SHOOK & CO., 131 NORTH BRAND. Glen. 2890.

H. L. MILLER
Real Estate, Insurance, Loans.
212 E. BROADWAY, GLENDALE
Phones: CApitol 7337. Glendale 853.

ROSSMOYNE NEAR MOUNTAIN
3 bdrms., new Eng. stucco. Owner in New Jersey. Sacrifice at $7950. Property 1210 Cordova. Glen. 8592.

$3800. 5 large rm. stucco. Real fireplace, oak floors, gum woodwork, shower, tile drainboard. Double garage. Close to school. 807 Allen.

BURBANK—
For Sale, Exchange, Etc.

FOR good buys write Frank M. Wellington, realtor, 1914 S. Olive, Burbank, or telephone Burbank 408.

PASADENA—
For Sale, Exchange, Etc.

ATTRACTIVE MODERN 6-ROOM HOMES
These homes are of 1st class construction, with 3 bedrms., 2 tile bathrms., unit heat, hdwd. floors and a garage for 2 cars, orange trees on lot, on a wide concrete street. Located on the north side of the 2200 & 2300 block, East Villa st., Pasadena. Open for inspection 1 to 4 p.m.
CARL S. NEWCOMER CO.
700 E. Colorado. Rm. 1. Terrace 5101

ATTRACTIVE two-story, 8-room Spanish residence in beautiful San Pasqual section, close to L.A. transportation. Price was $16,500, will sacrifice for $13,250, $2000 cash down and $86 per month. Terrace 7168 or Terrace 1903 eve.

REDUCED & underpriced, 2-story Sp. 4 bedrms., 3 baths. Lot 100x225. New. $16,500. A beautiful place. Hogan Co., 379 E. Colo. st., PAS. Est. 17 yrs. Ter. 2151. Sales & rentals

BEAUTIFUL Altadena 7-rm. bungalow with 1 acre ground, trade for Beverly Hills home to $20,000. KITTLE. OX. 0908.

ALHAMBRA—
For Sale, Exchange, Etc.

TEN (10) bargain homes in Alhambra from $3250 to $8150. All must be sold. Take your choice. Easy terms. FORBES CO., No. 6 No. Garfield.

ALHAMBRA dist. has pure, deep well water, city and country, plenty.

SOUTH PASADENA—
For Sale, Exchange, Etc.

MUST sacrifice nice 7-room 2-story house on lot 75x200 in So. Pasadena. Has $4000 1st mtg., for part cash or vacant lot in trade. Address O. box 504. Times Branch.

SUPERIOR family res., dbl. gar. Gardens, fruit trees, lot 70x150. Val. $20,000. Open to offer. 1840 Mission.

SOUTH PASADENA—
For Sale, Exchange, Etc.

SOUTH PASADENA—A real buy for someone that wants a 7-room stucco home in fine neighborhood. Wants to sacrifice for cash or trade equity for smaller home; bank mortgage $4000 at 7 per cent. Owner, 501 Floral Park Terrace. Ph. CO. 4131.

MODERN 7-room stucco, 2-car garage, corner lot 55x135. Owner, 534 Grand ave., So. Pasadena.

EAGLE ROCK—
For Sale, Exchange, Etc.

$1200. 3-RM. house. All ready for the plasterer, on lovely lot facing two streets. Terms $250 down, $25 a mo. Ask WARD, 4649 Glassell Ave. AL. 1614.

$500 down and $40 a mo. buys 5-rm. modern house 1 block to "E" car. The total price is only $4500. If you see it you will buy it. Ward, 4649 Glassell ave. ALbany 1614.

CITY LOTS AND LANDS—
For Sale —53

HOME & INVESTMENT
Lots 40x135, $10 PER MONTH. Thirty-five minutes from 7th and Broadway in one of the fastest growing towns in the Southwest on WESTERN AVENUE. ALL IMPROVEMENTS IN. CLOSE TO SCHOOLS AND BUSINESS CENTER. Two blocks from car line. For information see K. L. JENSEN, 326 Wilcox Bldg., 2nd and Spring sts. VAndike 1553. After 6 p.m. call THornwall 0448.

RES. CORNER
512 FT. FRONTAGE
$7000
This highly restricted corner offers east frontage on high view ground between Wilshire & Beverly blvds., close to Bel-Air in Westwood Hills district. You will be surprised at the building activity surrounding this corner. Look this over for future increase in value. It's better than the stock market. Terms to suit. Mrs. Poole, GL.5152 or eves. FI.1501.

VIEW PARK LOT, 81x144
REAL BARGAIN
Must be sold this week. An ideal location for home. Good investment. Wonderful view of mountains and city. High ground. Restricted. No assessments. All improvements paid for. Close to car line, schools, stores.
$3500 FULL PRICE
$350 cash—$35 per month including interest.
Will give you 5% off for cash. Phone S. COWAN, VErmont 6114.

N.W. cor. 3rd & Catalina, $400 foot.

Ripe For Drive in Market
Will show $650 month guaranteed leases on percentage basis. Best buy on 3rd street. Southeast corner sold 2 years ago at $500 foot. Call MR. R. C. BURTON.
BURTON & CO.
10th & Western. EM. 9171.

A Fortune in This
60x180 on Wilshire Blvd. Only $4250 down, balance easy. Millions are being made on this magic highway. Get yours now. This is a real buy. Call TED SACKETT, GL. 5152 or eves., WH. 8539.

PICO BLVD.
Best buy on Pico. Next to prominent corner. $1000 less than inside lots in same block. Phone Mrs. Shepherd, GL. 5154 or eves. GR.6887

Owner – Westwood
Residence lot, beautiful unobstructed view, near Wilshire Blvd., in L.A. ph. district. Price same as cost 3 yrs. ago. Good terms. Ph. GR. 8852.

DON'T WAIT
UNTIL SATURDAY NIGHT TO TELEPHONE YOUR SUNDAY ADS TO THE TIMES. DO IT FRIDAY OR EARLY SATURDAY. 7:30 P.M. IS CLOSING HOUR FOR ALL CLASSIFICATIONS. MEtropolitan 0700.

SPECIAL FOR BUILDERS. Two lots on 66th st., between Budlong and Vermont. Corner lot 50 feet wide. Inside lot 50 feet wide. All improvements installed. Special price for both lots, $3000. Clear. GEO. H. PECK, 1364 S. Hill st. WEstmore 6093. Ask for Mr. Hill.

BEVERLY BLVD. Corner
78'x132' S.E. corner Anita. Finest residence site in Brentwood. Take $8500 on terms or good apartment site in exchange. Address Clark, 10520 Lauriston ave. Ph. S.M. 32852.

MUST SACRIFICE
My business lot on Culver Blvd. nr. L.A. & Loyola University site. $1750. Lots selling around here from $4500 to $6000. Car & bus service. Good terms. WH. 9283.

WILSHIRE FRONTAGE NEAR IMPORTANT INTERSECTION—60x184, less than $300 per front foot. If you know values on this important boulevard, you will recognize the great importance in this offering. OXford 2913; evenings OXford 1386.

$13,750
WESTWOOD BUSINESS LOT
North of Santa Monica Blvd. 50 ft. by 110 ft. to alley. $4500 cash. Balance 3 yrs. Semi-An. HO. 6815.

THINK OF IT. HIGH VIEW LOT 95x158 (average depth) $7500 full price. In Westwood Hills, north of Wilshire Boulevard, near the most beautiful homes. A real value. OXford 1187. Evenings OX. 3487.

TO CLOSE AN ESTATE
WILSHIRE, 50-FT. DPLX. LOT, 100 ft. paved blvd. Appraised $7000. Submit offer. F. M. RUNKLE, 2982 W. Pico. EM. 0638.

$3500 YOUR DREAM LOT $3500
This is a $7500 homesite, just off Sunset, near Bev. Hills, the most wonderful view you can imagine. I can't describe it. Come out to 8851 SUNSET, or call OX. 3402.

WILSHIRE BLVD.
114-ft. unrestricted lot bargain. $500 per ft. Nr. Fairfax. WH. 2505.

HILLSIDE lots in good neighborhood, close in; all improvements high-class. Sensible restrictions. Prices about half what you will pay elsewhere. Terms. Phone Owner, GA. 7103. Evenings DR. 2927.

$3500. YOUR DREAM LOT. $3500. This is a $7500 homesite, just off Sunset, near Bev. Hills, the most wonderful view you can imagine. I can't describe it. Come out to 8851 SUNSET, or call OX. 3402.

BUILDERS ATTENTION
Large high level double corner near Wilshire Blvd.—corner lot 54x135, inside 50x135. Total price $9500. Terms if desired. Call Ellis, GL. 5155, or eves. OX. 1381.

ADJOINING BEL-AIR GOLF COURSE—Practically ¾ of an acre (.73) for $14,000. An outstanding value in this beautiful district. OXford 1187. Evenings OXford 1386.

FLAT site nr. C. C. Dr. $2950
60 ft. lot to move house on nr Wilton & 9 .... $6500
Ambassador apt. site $10,500
Powers & Co., Reltors. 3066 W. 10.

WILSHIRE DISTRICT FLAT LOT 55 ft. in highest rental district directly no. of Ambassador Hotel. Wonderful buy at $7750. Owner, WH. 4613.

NEAR AMBASSADOR
APT. SITE
120x135, $10,000 below market for quick sale. Owner, WH. 4613.

BUILD two houses on beautiful double front view lot 15 minutes from downtown. Paved streets, gas, lights, etc. Everything paid. Only $300 dn., bal. three years. OLympia 3111.

University Homesite
$3350, terms. 70x159. Will build to suit on monthly pmt. plan. MR. COOK. DR. 3191.

BEAUTIFUL HOME LOT off Wilshire. Finest close-in highly restricted lot in L.A. Cash or terms. Bargain. Owner. No agents. Address O. box 352. Times Branch.

EXTENSION of Jefferson makes my lots at Jefferson and Overland in heart new studio business center. Underpriced for quick deal. Address P. box 58. Times Office.

BIG PICO CORNER
142x175. Ready for stores & apts. Forced to sell at half price. See WOLFE. 5030 W. PICO. OR. 9604.

APARTMENT SITE
Edgemont cor. 100x135. Price $36,000, clear. J. T. Connell. OR. 1255.

Hancock Park Apt. Site
ON COCHRAN, 60x130, $7500. CALL OWNER TODAY, EM. 3285.

VIEW, level lot, Moreno Highlands. $2450. All imp. in. Take small car & some cash as down pay. Owner, WE. 1539. 1626 MICHELTORENA.

DUPLEX lot on Detroit st. So. of Beverly Blvd., $6000. Walling Co., 156 N. La Brea. OR. 9601.

$2500
INCOME LOT ON ORLANDO NR. BEVERLY BLVD. HE. 7944.

CLEAR lot nr. Centinela & Del Ray Blvd. 1 blk. car line. Terms. Owner. P. O. Box 143, La Habra, Calif.

N.E. cor. 62nd & Hoover. Lot 90x120. Ripe for business or apt. hse. Easy terms. VA. 5047.

WONDERFUL BUY AT NORTH HOLLYWOOD. 50x200 ft. Terms to suit. Fully restricted. Phone TH. 0443.

DUPLEX lot 47½x148. $1000 dn. Bal. T.D. Nr. Wilshire and Robertson Blvds. 51321. 836 S. Burlington av.

BEST Apt. Hs. Lot in L.A. at price. Cor. 101x128. Nr. Ambassador. COOK. DR. 3191.

LOT BARGAIN TODAY
$575 full price, close in. Owner. GLadstone 2696.

HANCOCK PARK APT. SITE
60x130, near Wilshire. $7750. JACK CONRAD. WH. 6713.

LAST CHANCE—3 bus. & view lots. Silver Lake Blv. $8200. Worth dbl. OL. 6759.

CITY LOTS AND LANDS—
For Sale —53

LOS FELIZ HILLS
The cream of residential sites. Seven particularly fine lots left at original prices. 60-70 & one 182 feet frontage. Very exclusive, with a wonderful view. No assessments. First payment 20% down. Balance in 4 years. Priced from $4000 to $6500. Also a few income lots.
WM. MEAD'S ESTATE SUBDIVISION
OLympia 6716. 3997 Los Feliz Blvd.

Major Boulevard
B ZONE LOT
Where vast new population must be housed within few months. Full price $6750. Size 52x166. Phone MRS. SHEPHERD, GL. 5154. or eves., GR. 6887.

WESTWOOD and SEPULVEDA BOULEVARDS
Can offer a Santa Monica Blvd. lot north side, between Westwood and Sepulveda Blvds. for $14,750—$4300 cash. Balance 3 yrs. Semi-An. WH. 6023.

BEAUTIFUL hillside lot, well located, 60-ft. frontage on two streets, unrestricted, excellent for court, flats, apts., bargain. Owner, C. H. Olsen, OX. 4506. OX. 8141.

A Gift on Fairfax Ave.
Lot 40x110 bet. 3d & Wils., $8000 cash. Will dbl. in '30, my opinion. Let me tell you why. WH 2311.

FIRST 2 lots south of Washington Blvd. on Clyde ave., 1 block from school, by owner, 2322 S. Clyde ave. South of 5600 W. Washington Blv.

N. E. COR. 62 & Hoover. Lot 90x120. Ripe for bus. or apt. E Z terms. VA. 5047.

FOR sale by owner, lot 60x156 on Highland Ave. near Beverly. $9000 for quick sale. Ph. TU. 2792.

$400 EQUITY in lot for $100. North, near Glassell Ave. Ph. ALbany 4114.

BUSINESS corner on Venice Blvd. Sell equity. HU. 1315.

BEAUTIFUL lot in Los Feliz Hills. 557576.

APT. site in Studio City. Owner, address R. box 24. Times Office.

CHOICE inc. near Santa Barbara. $2400. 1749 SANTA BARBARA.

½ PRICE for $3000 inc. lot N.W. Must have money. Owner. 566420.

SACRIFICE Hilltop lot. $2650. Close in. Must sell. OWNER. DR. 1188.

UNRESTRICTED lot. 471 Hartford. 4 blks. W. of Fig. Own. lvs. MU. 6345.

SACRIFICE lot near Wash. Blvd. Close in. $1150, terms. WH. 0925.

WILS. ftge., beaut. apt. site, across from new univ. $22,000. DR. 5382.

T.D. LOTS, A & B Zone, near 5c cars. Builders only. OR. 0301.

SACRIFICE, large corner lot, entrance Griffith Park. 596-665.

BUSINESS PROPERTY—
For Sale —55

BUSINESS PROPERTY
"Heart of Hollywood."
AUCTION
FRIDAY, JUNE 8TH, 2 P.M.
50x125, 300 ft. So. of Hollywood Blvd., 150 ft. east of Highland Ave., known as 6776 Hawthorne Ave., right in the center of activity; one of the best hotel or apartment sites in Hollywood. Fi. 2134. C. H. O'CONNOR & SON, Auctioneers.

AUCTION! AUCTION!
Monday, June 11, 3:30 p.m. sharp. Splendid BUSINESS site, MAIN ST. near Slauson—5926 So. Main st. with modern 6-room home on rear of lot. Size 50x132½. POSITIVELY MUST BE SOLD TO HIGHEST BIDDER! Investigate now—before too late. Fi. 2134. C. H. O'Connor & Son, Auctioneers.

15% NET
100% leased, unusual business income property near Melrose and Van Ness. New buildings, substantial tenants. $50,000, only $17,500 cash. Mr. Wiseley.
LAACK & WILLIAMS
3759 Wilshire Blvd. DU. 3300.
Bet. Western & Oxford.

SANTA MONICA BLVD.
Between two major blvds. In the heart of the business development. Total price $13,250. If you are looking for business property call MRS. SHEPHERD, GL. 5154 or eves. GR. 6887.

!! A STEAL !!
FLOWER ST. nr. Pico, 50x150. Less than $900 per foot. Small amount of cash will handle.
MURRAY-GERBER CO.
631 S. Spring. TUcker 2025. 1735.

AUCTION!
TUES., JUNE 12, 2 P.M.
COR. BUSINESS PROP., S.W. cor. Washington & Hillcrest—vis: 4554 W. Washington st. 8-rm. bungalow and splen. site for business property. C. H. O'Connor & Son, Aucts.

SANTA MONICA BLVD.
53x100 ft. corner in heart of automobile center. For sale or lease.
CHARLES NIELSEN, Realtor
728 S. M. Blvd., Santa Monica.

ATTRACTIVE buy business lot Jefferson avenue in new studio center. No trades. Heart of Culver-University City area. Write P. box 57, Times Office.

EAST 1ST SACRIFICE
Brick store bldg., flats above, lot 50x140. Paved alley. Show 10% net on $20,000. Take clear trade to $7000. WA. 1952.

Wilshire Corner $29,500
Santa Monica between 14th and ocean, ready for building, 1-3 cash, balance mortgage, 7%. OX. 0851.

BUS. lot imp. with good 6-rm. house at 1112 W. Santa Barbara ave., nr. Vermont. Will sac. below cost. Want $5000 cash, bal. terms. Fine for professional party. Own., BE. 3244.

338 ft. on Washington, cor. of two 100-ft. blvds. Not very deep, but a block of frontage. Total price $9750. I sure need money. OWNER, WE 9860. 145 W. WASHINGTON.

Fine Buy Burlington
Close to Wils. 50x150. Alley. Pr. $26,000. Act quick. Myers Realty Co. 2008 W. 7th. DU. 6523.

BARG. BONNIE BRAE
Nr. 7th, 80x150, alley. Pr. $40,000. Make offer. Will dbl. 1 yr. Myers Realty Co. 2008 W. 7th St. DU.6523.

Ripe for Development
Business lot in South Gate on Long Beach Blvd. A. J. Cartwright, 8301 Long Beach Blvd. DE. 1738.

GLASSELL AVENUE BLVD. Frontage 60 ft. just south of York. TOTAL PRICE $100 a ft. All ass'ts are PAID. It is worth double. Ask Ward. 4649 Glassell ave. ALbany 1614.

Realtors
W. I. Hollingsworth & Co.
402 Hollingsworth Bldg. TR. 9851.

VERMONT AVE. CORNER
135 ft. on Ver. by 137 ft. Fine intersection. Price $565 per ft. E. V. Franke, 709 S. Ver. DR. 9482.

WESTERN ave. acre, 101x400, adjoins southwest corner Redondo Rd. and Western. Ripe for business. Terms. Owner, 1211 Citizens' Nat. Bk. Bldg.

Broadway Business Lot
Near Florence. 48x130. Full price $7790. 4800 S. Figueroa. AX. 6829.

FOR BARGAINS IN REAL ESTATE SEE HAROLD G. FERGUSON CORP., 756 SO. SPRING. TR. 2804.

CORNER. 756 E. WASHINGTON—$30,000. TERMS. Do not disturb tenants. OWNER, FI. 0382.

$5000 BUYS close-in San Fernando Boulevard business lot, worth $7000. Income. Phone VA. 9436.

4 BRICK stores, all rented, shows 15% net, only $3500 required. Call at 6418 S. NORMANDIE.

EQUITY SACRIFICE
Business corner, 100 ft. Valley Blvd. lot. No agents. Owner, GL. 9826.

INDUSTRIAL PROPERTY—
For Sale and Exchange —56

NORTH HOLLYWOOD INDUSTRIAL SITES
95x200 feet, $2500 up. Terms to suit. Near Southern Pacific Railroad and close to boulevards. For information see MR. JENSEN, 326 Wilcox Bldg., 2nd and Spring streets. Phone VAndike 1553 or MU. 5625.

190x215 on E. Vernon ave., nr. Downey Blvd. Call MI. 1286 or BE. 5303. J. Back, 2631 Menlo.

10 TO 70 acres Firestone & Atlantic Blvd. U.P. & S.P. R.R. Mason Cole Co., 809 S. Grand. TR. 6016.

INCOME PROPERTY—
For Sale —57

$200 MO. INCOME. 9 APT. bldg., furnished. $12,500 Nr. Washington. Owner east, writes sell. Woodard. 5712 Vermont. YO. 2787.

BIG inc. $102 mo. New 4-rm. dbl. & 3-rm. rear, fur. with o'stuff. $1000 cash, bal. $7500, $30 mo. & int. 4375 S. BROADWAY.

WONDERFUL HOTEL OPPORTUNITY Hollywood, 4-story, beautifully furnished. Always waiting list. Pays 25% net on cash required. CA. 5844.

$92 per month on $2500 investment. 4-family stucco, gross income $200. Sacrifice my equity for $2500 cash. 508 N. Spaulding. OR 1627. TR. 9834

BRICK apts. & stores on Hoover near Exposition Park. $38,000, terms. Income $3600. Some trade. 7934 S. VERMONT. TH. 7302.

HANCOCK Park duplex. Income $3600 yr. Also have an apt. house & flat. Will consider some trade. WH. 1138.

INCOME PROPERTY—
For Sale —57

AUCTION MONDAY!
JUNE 11th, starting 10 a.m. sharp! Attractive double bungalow. 501-03 Poinsettia Pl., cor. Rosewood. Well constructed. Good rental section. ALSO FURNITURE of 501 will go to highest bidder. One of the finest parcels offered in recent months.
C. H. O'CONNOR & SON
Auctioneers. Fitzroy 2134.

Heart of Wilshire Dist.
Beautiful Belgian design studio apts. Beautifully furnished. Income $10,250. $25,000 cash will handle. Price $57,000. Lot (135x160) alone worth price asked. On 5th st. & Westminster, nr. Wilshire & Western. Owner on premises. 4461 5th st. Phone WA. 2595 or OR. 3372.

Wilshire District
AUCTION!
CHOICE "B" ZONE PROPERTY. 108 N. Hobart Blvd., Tues., June 12, 11 a.m. 5-rm. home and SPLENDID LOT, about 50x150 ft. Near heart of everything worth while. C. H. O'Connor & Son, Auctioneers. Fitz. 2134.

HOLLYWOOD SHOW PLACE. High class Spanish. 12 extra large 4-rm. apts., latest texture finish, Frigidaire, unit heat, garages & servants' quarters, rent unfurn. $12,000 per annum. Lot 80x188. $15,000 cash, some trade, balance terms. OWNER, GR. 6531.

WILSHIRE 4—FLAT
Just completed. 5 rms. ea. All leased. Income $320 mo. Owner sick, needs money. Will sacrifice. Completely modern. Call OR. 9763.

AUCTION AUCTION
Mon., June 11, 1 p.m. VA. 4551.
426 East 51st street,
6-unit bungalow court, 5 furnished. Income $185 mo. Lot 50x200. Willis Land Co. G. M. Banks, Auct.

WASHINGTON BLVD. BARGAIN
Bus. lot 50x140 nr. Western. Lg. house and shop in rear. Will sell under $350 ft. Best buy on street. Make offer. O. N. Wallis, 1730 W. 7th st. WA. 8472.

LO. 6-R. & a dble. stucco bung. on 1 lot. Nice yard. 926 W. 59th Pl. Income $120 mo. Price $12,000. Also 4-family stucco flat, income $150 mo. Price $17,500. Terms from owner, 856 W. 41st st.

4 Flat $12,500 $1500 Cash
Near 46 & Broadway. Fine modern building. Large valuable lot. Income $1700. 5227 S. Vermont. VE. 0354.

6-UNIT STUCCO CT., 3 rms. each. Income $200 pr. mo. Owners want to dissolve partnership. Mtg. $5500. Might consider good lot. Make offer for equity. Terms. OL. 6715.

DUPLEX and cottage in the rear, equity $11,000, near Moneta and 57 st. Trade for Kan. or Okla. farm or city. EDW. H. HARBAUGH, 2901 E. 11th st., Long Beach, Calif.

DON'T FAIL TO READ THIS
$75,000, inc. $17,000 year, 28 dbl. stuc. ct. apts. 2-story (new), beaut. lot, 12 gar. Best loc. 1902 Sunset. DR. 5379.

DOUBLE bungalow in Hollywood, N. of Franklin. Beaut. surroundings. Less than cost of production. Inq. MR. RYDELL, OX. 2807, OX. 2868.

BY owner. Bung. court nr. industrial dist. 4 hses. 1 gar. All rented. Inc. $135 mo. $12,000. Terms. DE. 5605.

APT. hotel lot with duplex, 92x200. Owner, 1824 Miramar st. Nr. cor. Bonnie Brae or phone DR. 3273.

SACR. 4fam. flat, inc. $300, val. $21,000. A buy at $14,750. Dixon, DU. 8241.

FINEST 18-unit court, Highland Park. All furn. & rented. Sac. on a cash deal. Leaving for Detroit. GA. 1889.

FOR sale or exch. all barg. My $75,000 eq. in fine inc. prop. 595-038.

$250,000 buys ½ int. in $750,000 Hollywd.'s choicest apts. GR. 2645. 11-12

DOUBLE bungalow, 4 rms. side. Trade for flats. 647 W. 43rd Pl. AX. 5044.

NEW apt. house. 30 singles. Will sell, trade or lease. 596665.

SUBURBAN PROPERTY—
For Sale —59

ANOTHER REAL BARGAIN in Arcadia. 1 acre 100x354, good 5-rm. stucco home, garage & spare room, brooder house for 1500 & equipt. for 500 hens. Lots of fine big walnut & peach trees. Splendid location. Nonresident owner says "get offer."
SCHWARZKOPF REALTY CO.
2636 Baldwin avenue,
1 North Santa Anita avenue
and W. Huntington Blvd., ARCADIA

OCEAN AND MOUNTAIN VIEW
Bldg. restrictions $5000. A real country home place adapted to avocados and all subtropic fruits. You'll want it when you see it. No finer place in San Diego Co. It's 12 acres of cream. $2250 cash and bal. over 5 years. No agents. Address P. box 273. Times Office.

FIRST time ever offered, 13 acs., absolutely one of the very finest suburban home sites in the city of Los Angeles, irrespective of price; numerous live oaks, city water & elect. Incomparable view, new blvd. a certainty; price only $2500 per ac., worth dbl.; courtesy to agts. Owner, GL. 2744. Sun. & eves., HE. 8428.

A REAL STEAL
5-room stucco, a dandy, on Double Dr., close in, with chicken equipment and fruit. Worth $10,000. Must sell at $7000.
J. E. TALLEY
380 W. Huntington Dr., Arcadia.

MY 2½ acres with small house, located between Riverside and Ontario, 3½ miles north of Norco, $1650 total price. $150 down and $21.50 per month, including interest. Fine soil. Good cheap water under pressure. Electricity. Address M. box 540, Times Branch.

KADOTA FIGS
6 yrs. old. Income from start. Priced low. Unusual opportunity. Employment if desired. Cheap water. Store 21, ARCADE, 541 S. Spring.

MY 2½ ACRES
of good level fruit land in healthy elevation and on county street with domes. water, less than 60 miles from L.A. $900. Take $150 down. Bal. 5 yrs. to respon. party. No agts. Address P. box 76. Times Office.

¼ ACRE bargain. Desirable section in La Crescenta on Montrose ave. carline. Facing 2 streets. Can be divided into 4 lots. My $1500 equity for $650. Terms easy. Will consider used car in trade. Call Glendale 3382-W or Glendale 8257.

FOR Sale, a 8-room solid concrete residence at Mar Vista, lying east of Santa Monica. New and modern. Roof garden, garage. Cost $8000. On forced sale this week for $5000, on terms. See the owner at 66 Mar Vista.

WONDERFUL suburban home sites among the Avocados and Citrus groves at North Whittier Heights. Descript. folder without obligation. EDW. G. HART, INC., 724 Van Nuys Bldg.

1 A. home, Concords & persimmons bearing. Avocado Heights, 18 miles from L.A. Call 518 Hill Drive, near San Gabriel Blvd., 1 mi. So. of Garvey, after 4:30 or Sat. $4250.

Altadena

WONDERFUL BUY
5 rms., full tile roof, Span. home, on beaut. New York ave., facing golf links & mts. $6000. $500 down. Sterling 6904.

$1500 UNDERPRICED
50 ft. on New York ave., facing golf links & mts. $1500. $700 dn. Sterling 6904.

Culver City—Palms

LOTS, just 6 of them, 50x142, at only $2350 each. 1-4 cash. Bal. arranged. Within 200 ft. of Washington Blvd. C. H. OLSEN, OX. 4506 or OX. 8141.

BLDRS. Bargain. 6-R. Spanish. Attractive 4 bl. bus line. 2 car gar. Lawn & sprinkler. $400 dn. Make offer. Cons. trade. Ph. Culver City 4216 7-10 eves.

Glendora

$750, beaut. lot, Orange & Oaks, terms Owner, 6244 Burwood ave., L. A.

Baldwin Park

ONE or 3 acres. Modern 5-room house, fruit, berries & grapes. Terms. 1103 Vineland ave., Baldwin Park.

CHARMING new 6-rm. stucco, lot 50x200. Consider some clear exchange. Leech, 334 N. Maine. 670-63.

Azusa

$500 cash full pr. for immediate sale or $550, terms. Cor. lot, 46 ft. frontage on paved st. in Azusa, adjoining main highway. Also will sell equity in bus. lot in La Jolla Shores by owner. G. R. OSTERMAN, 514 S. Westlake. DR. 4852.

El Monte

WILL take diamonds and automobiles as part down payment on 60-foot level lot. Lights, water and gas. Ideal place to raise rabbits, chicken and garden. Free school bus. Live in the country with city improvements. 1-4 mile west of El Monte. H. T. MULLEN, box 1495, R.F.D. No. 2, EL MONTE, CALIF.

Montebello

LOT on Whittier Blvd. near center of town, 48x135, only $4750, worth dbl. 5 acres, very choice, close in, will sacrifice $2150 per acre. For exchange, one acre, 3-room house, double garage, chicken equipment, want 3 or 6-room bungalow. OLDS REALTY CO., 2103 Whittier Blvd., Montebello.

Pomona

POMONA is located 32 miles east of L.A., pop. 23,000. For acreage, poultry ranches, oranges, walnut groves, for sale or exchange, see or write GEO. L. STENSGAARD, Realtor, 211 1st Nat'l Bldg., Pomona.

Sierra Madre

ADMIRABLE suburban surroundings. Free booklet. Humphries, Realtor.

SUBURBAN PROPERTY—
For Sale

South Gate

$1000 UNDER[illegible]
For quick sale, [illegible] co. Dble. gar. [illegible] Small down pay. [illegible] Home James, [illegible] ington Park. [illegible]

$3250, furnished, [illegible] Morgan Garstang, [illegible] S. Gate.

Walnut Park

SPANISH hse.; [illegible] beaut. colored [illegible] priced right; [illegible] Int. 2426 [illegible]

BEACH PROPERTY—
For Sale

PHONE your want-ads [illegible] No credit arrangement [illegible] Courteous, experienced [illegible] day and night, will help [illegible] your copy, if desired. [illegible] 0700.

[illegible]

BALBOA—My water-front [illegible] port Bay; [illegible] ance easy. J. [illegible] 3275 Wilshire Blvd.

Hermosa Beach

HERMOSA double [illegible] fronting on [illegible] Dr. $4000, [illegible] Citizens' National [illegible]

Manhattan Beach

IF you ever [illegible] home start now. [illegible] the best [illegible] California. [illegible] limited time. [illegible] BLANFORD, Owner, [illegible] Manhattan Beach.

$3000 CASH buys [illegible] all mod. improvements [illegible] Ocean Drive, [illegible] Manhattan Beach. [illegible]

3-RM. $1650 [illegible] beach, will rent [illegible]

Venice and Ocean Park

BEACH bung., [illegible] $6500. 39 Ave. [illegible]

POULTRY AND RA[illegible]

1¼ Acre, Sherman [illegible]
Beautiful new 5-rm. [illegible] bungalow, master [illegible] and sink, [illegible] room, natural [illegible] ble garage, [illegible] trees, berries, [illegible] and shade trees. [illegible]
ROCKWELL SMI[illegible]
5600 VAN NUYS BLVD. [illegible]
Burbank Blvd. [illegible]

HOME
Will build the house [illegible] acre of ground, [illegible] own plans. [illegible] fruit trees on each [illegible] supply you with [illegible] to start. [illegible]

MR. RABBIT MA[illegible]
Would $2100 [illegible]

EDWARDS & [illegible]

COUNTRY PROPERTY—
For Sale

HOMESITE SU[illegible]

$5 TO $20 AN AC[illegible]

COUNTRY PROPERTY— For Sale —61

Antelope Valley Land

Large and Small Acreages. See us for ground-floor deals.

Edwin M. LeBaron, Inc.
TR. 6751

$750 PER ACRE

EASTERN, NORTHERN PTY. For Sale, Exchange, Etc.

Wanted —63-B

EAGLE ROCK res. lot 99x223, clear. Also 3 A., cor. Bell, clear, ex. st. map for Seattle. Yetter, 400 Baker, Bell. MI. 2681.

WANT Portland for 6-rm home. L. A. Small mtg. Glendale 1748.

SAN DIEGO PROPERTY— For Sale, Exchange, Etc. —65

78 LOTS in San Diego subd. $16,000, due Nov. 1929. Will trade for income or good vacant and assume one mtg. Address "S." 1008 Broadway, SAN DIEGO.

SAN DIEGO residences, ranches, income properties, for L.A. or vicinity. For quick action write N. W. Erickson, 1055 2nd st., San Diego.

BLVD. lots, S.D. $8000. Want L. A. Clear for clear. OWNER. GA. 1423.

GOVERNMENT LANDS— and Relinquishments —66

SEVERAL EXCEPTIONALLY GOOD 320 and 640 acre homestead locations close to the big Boulder Dam Project in Arizona, for full information call at our office. The Arizona Locating Co., 515 O. T. Johnston Bldg.

OIL PROPERTY— Miscellaneous —67

DERRICK under construction, drilling starts soon. I have listings of ½ up to 20 acres at old price. Sure to advance. Small down payment, easy terms. Well worth investigating. Write or see C. H. Whitecotton, 160 Somerset, Bellflower, Calif.

LAND-owner's interest in 6 1-4 acre lease near Richfield big well, Signal Hill. Two deep-sand wells in, two more soon, more to come. F. L. Frary, 707 Bartlett Bldg. VA. 5294.

SIGNAL HILL OIL LOTS, LEASES, ROYALTIES. Our 4 yrs. exper. on Hill places us in touch with best bargains. WARDALL INV. CO., Ph. 614-72. 148 Locust, Long Beach.

IF 5 yrs. actual field exp. in Potrero backed with ordinary intelligence means anything to you, phone DEWITT, TU. 3441, before buying.

ORANGE, LEMON, WALNUT Avocado Groves—Vineyards

For Sale —68

ONE OF BEST PAYING RANCHES IN CALIFORNIA
Over $2000 net last year. 5 ac. 11-yr.-old budded Placentia walnuts, near Pomona. A beautiful grove. 5-room mod. residence equal to most $5000 city houses. Garage. Poultry equipment. 900 hens & 600 pullets, tractor, tools, hatching egg con...

ACREAGE, SUBDIVISION— Miscellaneous —70

NEAR Studio City at Laurel Canyon and Pacoima Boulevards, 38 acres only three miles from Hollywood Boulevard. Approximately 2400 feet boulevard frontage. Right in the heart of the big activity. Will sell to responsible party with no cash payment and five years to pay. See owner, 3212 Wilshire Blvd. Phone DR. 0292.

WONDERFUL STOCK RANCH and Game Preserve. Good rainfall, splendid feed. Elk, countless deer, quail, etc. 18,000 acres. Others—all sizes. ROWELL, 404 Miner, Stockton, Calif.

BURBANK—25 ACRES
Suitable for subdivision, studio or industrial site. J. ROSS CASTENDYCK, Owner, HO. 7408.

Subdividers—Attention

92 ac., heart of San Fernando Val., major blvd. $1200 ac. Tms. OR.1450

WANTED— Real Estate

For Cash, Not Classified —71

IF YOU MUST SELL

We buy bargains. CASH. MU. 5232.

Miscellaneous —71-X

WANTED—Small ranch near Los Angeles, 3 acres up. Good soil, plenty water, big trees, citrus fruit. Prefer old place, run-down buildings. Will pay cash or exchange clear city property. Write full description and price. Address R, box 33, Times Office.

ADVT. COST ADVANCED TO SELL YOUR PROPERTY AT AUCTION IF YOUR LOCATION AND PRICE ARE RIGHT
404 HELLMAN BK. BLDG. TR.6865

WANTED
To purchase equity in real estate for $500. Submit proposition in writing. California Realty, 1006 Pershing Sq. Bldg. TU. 8363.

WANT mountain ranch or acreage with water, not over 60 miles out. Must be bargain. Owners only answer. Mr. Renton, with Prudential Mortgage Co., 607 Lincoln Bldg.

LIST your property for sale or exchange. WE OPERATE ALL OVER. Inflated values not considered. PUEBLO LAND CO., REALTORS, 427 ROOSEVELT BLDG. VA. 3092.

POSITIVELY CASH

FOR YOUR PROPERTY IN 10 DAYS TR. 4564. 456 ROOSEVELT BLDG.

DO YOU WANT TO SELL NOW? WE WILL ABSOLUTELY SELL YOUR REAL ESTATE IN 10 DAYS. 720 STOCK EXCH. BLDG. VA. 4551.

$75,000 CLEAR court. Want Holly'd bus. income. Will assume. Give full details first letter. Address P, box 81, Times Office.

HAVE clear Hollywood home. Want...

REAL ESTATE— For Exchange

Miscellaneous —72

PARTNER WANTED
I own 5000-acre stock ranch, fully equipped, tools and horses, good crop now growing. I sold for $185,000, am taking back July first. Want partner with $25,000 or more, buy cattle or sheep. I own only water in this section and have miles of free range. Have stallion out of Colin, greatest race horse world ever produced, and can raise and train polo ponies on side. Oregon horses are best in world. Ranch is clear. Near Klamath Falls, Ore. Former homestead of Capt. Applegate, hero of the Covered Wagon Play. Owner, Bob Coyne, 1462 Kings Road, Hollywood. GLadstone 5049. L. A. and Klamath bank references.
Wonderful water, climate, finest hunting in the world, and home of the largest trout in the world.

FOR EXCHANGE

We have a large Wilshire Blvd. corner lot for sale, will take $75,000 in trade and carry the balance back on the lot. This cor. has a great future and will make you plenty of money, and is greatly underpriced. Call MR. COX.

O'CONNELL & WHITE
4060 West 6th. FI. 4667.

A FORTUNE HERE IN 2 YEARS
3 str. br. apt. just off Wilshire nr. Elks' Club and many limit height bldgs. 75 ft. lot. Bank app. on lot alone $1000 ft. Highest rental sec. in city, some apts. leased. Inc. $16,800 yr. Price $125,000. Bank loan $45,000 can be increased. Out of town owner will take vacant. Someone will make a fortune on this in 2 yrs.

DYER & SON, INC.
650 N. Western ave. HOlly. 5345.

NEAR FRESNO
22½ A. grapes, $10,000 clear.
40 A. olives & grapes, $20,000 clear.
30 A. figs & plums, $18,000 clear.
45 A. peaches & grapes, $22,000, mortgage $3000.
30 A. walnuts near Santa Maria, $30,000, mortgage $5000. All highly improved, good crops.
Submit separately, city, suburban, Riverside or San Diego. Pueblo Land Co., 427 Roosevelt Bldg. VA. 3092.

HAVE about $100,000 worth California real estate such as bungalows, clear lots and income which I would like to concentrate into one parcel on account of my retiring from business. Will consider eastern or California. Will assume on big parcel or pay cash difference. Brokers protected. Owner, 401-3 Bdwy. Arcade Bldg.

WANT L. A. INCOME

For 10 A. orange grove improved with beautiful home & equipment for 2500 chix. Price $35,000 clear. Will add cash to balance deal or assume your mtge. MR. THOMPSON
PHILLIPS & REAM
S. E. cor. 6th & Western. WA. 1171.

FOR EXCHANGE, acre and quarter, 82 ft. on Van Owen st., Van Nuys, 7-room house, equipment housing for 1000 chickens, rabbit hutches, lawns, sprinkler system, flowers. Want clear lots in Wilshire, Beverly, Pico-Hillcrest, Westwood, Hollywood, Brentwood, Pasadena, to $10,000. H. M. Love, 718 Pershing Sq. Bldg. VA.5557

COMPLETELY Furnished Income Property near Wilshire Boulevard and Ambassador Hotel. Lot 87 ft. by 155 ft. Leased Good Income. Price $65,000. Trade for Equity.

HARRY GROSSMAN
304 Haas Bldg. 7th-Bdwy. TU. 2471

OWNERS

Of improved business blocks, apartments, flats, duplexes, hotels, with legitimate equities and incomes, who need money. I have $2,000,000 worth of clear property in small & large parcels which I will trade for your legitimate equities and guarantee a loan of 50% on the property I am offering for trade. See Mr. White.

O'CONNELL & WHITE
4060 West 6th. FI. 4667.

Unusual Exchange

S. F. INCOME FOR L. A. HOME
San Francisco man locating in L.A. wants modern, well located home up to $25,000 value in exchange for his very solid equity in modern brick aptmt. house building, well located in S. F. Submit your property to owner's representative. E. G. LINDBERG, 223 Sun Finance Bldg., 6th & Olive.

16 ACRES paved blvd., between Corona-Norco, 6 acres early Bartletts, 2 acres apples, figs, grapes. 167 shares water stock. Mod. 8-room house. Chick. eq., gas, elec., fine well. $4500 T.D., pay $60 mo. inc. int. Part trade, part cash for city or small chick. ranch. Price $20,000, three blocks from new Lake Norconian resort. Address J. H. Trattner, R.F.D. 1, Corona, Calif.

Four Flat Exchange

Will exchange four-flat, 3 bedrooms & 2 baths each. Beautiful flat & fine location on Mansfield. Income $380 per month. Price $35,000. Incumbrance, bank loan of $16,000, $19,000 equity for clear lot or clear home.
ROBERT A. KLEIN & CO., INC.
6601 Wilshire Blvd. ORegon 1241.

12 RM. DUPLEX

Wonderful location, only $16,500, clear. Want clear or small incumbered bungalow, $9500 to $11,500. SEE MR. HUNTINGTON, with
WRIGHT & BECKER
3900 Wilshire Blvd. Fitzroy 4111.

If Trading Is An Art

We are artists. If trading is a science we are scientists. We claim it is a business, that is why we are busy. Our long list of recent transfers is the proof. See us.
PHILLIPS & REAM
S.E. cor. 6th & Western. WA. 1171.

CLEAR LOT
on Highland ave. near Wilshire Blvd. Price $12,000. Want 2-story residence, Wilshire dist. or Beverly Hills to $25,000. No inflated values considered. See Leming with PETER NOLAN & CO., Wilshire and Mansfield. WH. 4114.

CLEAR LOT
Wanted in exchange for beautiful 7-rm. Spanish 2-bath home or 6-rm. Spanish home. Will trade one or both subject to first only.
DAVID E. THOMPSON
700 Taft Bldg. HE. 2130

$65,000, 12-unit court, 3 rms. each, 9 furnished, lot 75x150, extra good rental section Hollywood. Incumbrance $28,000, easy payments. Must arrange for $7500 on exch. for equity. HE. 5253.

BRAND new 11-unit court, Pasadena. Price $50,000. Has $18,000, 7% 1st, 10 yrs. Will trade for clear lots, residence or small business up to...

6-STY. CLASS A APT.

DON'T FAIL TO SEE THIS BEST BARGAIN EVER OFFERED
New 137-room, containing 8 stores, 34 dbles., 2 baths each, 15 singles, 5 hotel rooms, 35 car garage. Located on prominent Wilshire corner. Gross income $75,000 year. Will take clear city or country for equity or will sacrifice equity for cash. A lifetime investment and bldg. Act at once. Call Mr. Parke.

LAACK & WILLIAMS
3759 Wilshire Blvd. DU. 3300.
Bet. Western & Oxford.

TORRANCE

Want Hancock Park or Windsor Square residence for store bldg. in Torrance. $50,000 encumbrance, fair income. SEE MR. MOORE, with
WRIGHT & BECKER
3900 Wilshire Blvd. Fitzroy 4111.

160 ACRES on paved boulevard near Guasti and Wineville, all in full-bearing apricots and peaches. Plenty of cheap water. All level land. Very close to railroad & shipping point. Might accept clear property for my entire equity at an outstanding low price. Phone after 5:30 p.m. Santa Monica 23343.

San Diego For L. A.

Have 4 business lots 25x125 each. Price $15,000 clear. Want property same value, Los Angeles. See Frank Hilton with
Earl Taylor, Realtor
923 Chester Williams Bldg. MU. 2265

Wanted Alfalfa Ranch

For clear & encumbered lots, residences, court & apartment from $250,000 to $548,000. Might consider oranges or walnuts. Mr. Seaman, GL. 4104, 8319 Lankershim Blvd., No. Hollywd.

RIVERSIDE—2 nice homes, modern, adjoining each other, nearly 1½ acres, large orange trees, lot fam. fruit, irrigation water, paved street, 5c fare, 12 blocks court house. $16,000; mtg. $5000. Want Sacramento, Northern California, Klamath Falls, Ore., ranch. R. C. Clark, Hemet, Cal.

TELL US TO EXCHANGE IT
Then prepare to move.
We trade the earth.
Hudson Bay Investment Co.,
514 Subway Terminal Bldg.

9-RM. mod. stucco bung., CLEAR. Altadena, well located. Trade for Huntington Park income.
HINTON REALTY CO.
6917 PACIFIC BLVD.

Income Property —72-D

Open for Inspection

MODEL APARTMENT HOUSE, 2016 W. ADAMS at Western. The Ricardo. Four-story brick, containing 29 singles, 7 doubles, 1 bachelor. Every modern convenience, exceptionally large apartments beautifully furnished. Practically 100% occupied since opening Dec. 1st. More than $3000 per month income. Reasonably financed and we can use your property in exchange. See Mrs. Perry on the premises, or Mr. Wiseley, with

LAACK & WILLIAMS
3759 Wilshire Blvd. DU. 3300.
Between Western & Oxford.

CONSIDER vacant B or C zone on 24-unit court, $85,000, $850 mo. income. Owner going east. Call 590721.

HAVE income to exchange for ranches. Exchanges a specialty.
E. W. Magee, 650 S. Grand. TU.8389

4-FAM. flat, 16 rms., $14,000, take in good lot. Write or see BOGERTH, 3445 11th ave., L. A.

10-UNIT court, Long Beach, $30,000. Want ranch. Owner, 904 Van Nuys Bldg. TU. 5846.

BRICK apt., 8 doubles, 8 singles. Close in. Elegantly furnished. Will trade. Submit. DU. 2077.

WHAT HAVE YOU FOR
3-story brick apt., cor. lot? Price $75,000, mtg. $30,000. BE. 3414.

GOOD inc., lge. lot, $13,500. Take clr. Texas to $8000. Owner. OR. 9918.

Suburban Property —72-H

1 1-4 A. chicken ranch, 6-rm. house, 2 car gar. and feed house, 1500 ch. equip., excel. soil, well located, dandy shape and new, located Baldwin Park. Price $8500. Sav. B. mtg. $3500, 2½ yrs. Want home or lots, clear or near clear, or assume on good income. Long and Ryan, owners, 123 E. Foothill, Monrovia. Phone Black 414.

MY fine 5-acre chicken ranch, all fenced. Fruit orchard, 5-room house, several bldgs. North Hollywood. Want duplex or home in Hollywood or Wilshire. HE. 6382.

Beach, Harbor Property —72-J

2 HERMOSA Beach improved properties, value $9000, eq. $5700, for 1 Inglewood or Huntington Park clear. 1512 W. Slauson. YO. 5547.

Country Property —72-K

IMPROVED, 3000 ACRES
FOR EXCHANGE. Located in Mexico just across line from Imperial Valley. Price $325,000. Clear. Owner will assume on city property. F. P. Turner, Blankenhorn Realty Co., Pasadena. L.A. phone GArfield 5010.

50-A. PEAR RANCH

Clear. Bank val. $32,000. Exchg. for...

FINANCIAL

TO LOAN— Money

Real Estate Improvements —75

7% INTEREST
60% VALUATION

WE MAKE OUR OWN APPRAISALS. IT DOES NOT COST YOU ONE CENT UNLESS WE MAKE THE LOAN.

No Monthly Payments
Loans Closed Promptly

DON'T LOSE COURAGE. MAKE ONE MORE TRIAL BY SEEING US AND YOUR FAITH IN HUMANITY MAY INCREASE.

WE DO EXACTLY WHAT WE ADVERTISE
Guardian Investment Corporation
1200 So. Hill St.
WEstmore 5361

LOANS
On Improved Real Estate

60% LOANS ON
AMPLE APPRAISAL
3 Years and 5 Years
7% 7½% 8%

PRELIMINARY APPRAISAL FREE QUICK ANSWERS
MORTGAGE DEPOSIT CO.
432 ROOSEVELT BLDG.
VAndike 4585.

6% MONEY 7%

UNLIMITED AMOUNT AVAILABLE IMMEDIATELY
FIRST MORTGAGES
Or
FIRST TRUST DEEDS FROM $2000 UP
QUICK ACTION ON APPRAISALS
METZLER & COMPANY
727 SO. SPRING ST.
TRinity 0801

GET A BANK LOAN

NO COMMISSION
We have funds available for building or refinancing loans in any amounts on good properties.
Apply at any one of our ... offices.

CALIFORNIA BANK
Mortgage Loan Department

60% LOANS
Pasadena Mortgage Securities Corporation
The Amortization Mortgage Company

MONEY TO LOAN
6—6½—7 and 8%
3 to 5 Years Straight

CONSTRUCTION LOANS
SYNDICATE CO.
HEAVY REFINANCE
100% Construction
BUILDING LOANS
$2500 to $50,000

MONEY

La Bonte & Ransom
12% Trust Deed Money
Wm. McBurney Jr.
Liberal Vacant Loans
Have Cash to Loan—6%
TRUST DEEDS

60%
Straight Loans
7% Interest

OUR OWN MONEY
IMMEDIATE ACTION

A photograph of the property accompanying the application will help us to give you prompt service. Call, phone or write for information.

Continental Bond And Investment Company
1001 Security Title Insurance Bldg.
TRinity 4477.

6% BUILDING LOANS

4 months to 5 years Straight

REFINANCING
5, 5½, 6 and 7%

WE ARE LOANING HUNDREDS OF THOUSANDS FOR CONSTRUCTION PURPOSES AND REFINANCING, HAVING A PLAN FOR EVERY GOOD LOAN AT VERY LOWEST RATES AND COSTS.
IF YOU WANT A HIGH-CLASS BUILDING OR IMPROVED PROPERTY LOAN CALL ON US AT OUR MAIN OR BEVERLY HILLS OFFICE.

Walter C. Hartman & Co.
429 Van Nuys Bldg. TR. 9150
Beverly Hills Office
238 N. Beverly Drive. OX. 6500

MONEY

5½% and 6%
INSURANCE FUNDS
LIBERAL PREPAYMENT
CONSTRUCTION LOANS 7%
Thomas Mortgage Co.
CORRESPONDENT PRUDENTIAL INSURANCE CO.
510 S. SPRING. TR. 2646

LOT OWNERS

We will loan you all the money to build a home on a clear lot located in Los Angeles or vicinity.
7%—Refinancing—8%
Torrance Finance Co.
530 West 6th st. Suite 1224.
TRinity 1347.

7% LOANS

Straight or Amortized
Meline Bond & Mtg. Co.

Quick Action!
MONEY TO LOAN
Campbell & Schmidt

5½ and 6% LOANS
Unlimited Funds
Winter Investment Co.

5% TO 8%
HAVELOCK C. BOYLE

REFINANCING
U. S. FINANCE CO.
CONSTRUCTION
REFINANCE LOANS
R. H. ARNOLD CO.
UNLIMITED FUNDS
5%—6%—7%
DAVIS MORTGAGE CO.
MONEY IN ONE DAY
6%—7%—8%
SAFETY LOW COST
LARGE OR SMALL

TO LOAN—
Money

Industrial & Commercial—75¼

CONFIDENTIAL
Quick LOANS On Your STOCKS & BONDS
Call, Phone or Write
W. E. MARSHALL
740 SO. SPRING. TR. 1686.

Furniture Loans —75-A

CHEAP EASTERN MONEY
CHEAP EASTERN MONEY
HE. 9253 GL. 5307
NO DELAY. 12 MOS. TO PAY.
Will loan on household furniture. Easy terms. Quick action. Leg. rates. Loan dept. 936 Bartlett Bg. TU.1839

MONEY to loan in amounts from $10 to $200 on furniture & pianos. Rm. 218 HAAS BLDG.

FURNITURE LOANS. DAVIDSON, 907 CITIZENS NATIONAL BANK BLDG.

Diamonds, Jewelry —75-B

$ $ $ $ $ $ $ $ $ $ $ $ $ $
10 MILLION DOLLARS TO LOAN
Diamonds and Jewelry
Lowest Rate of Interest
Pledges Held 12 Months
PRIVATE PARLORS FOR LADIES
PROVIDENT LOAN ASSOCIATION
New Orpheum Bldg.
Entire 3rd Floor
846 S. Broadway
LARGEST LOAN ASSOCIATION IN THE WORLD
BARGAINS IN UNREDEEMED DIAMONDS & JEWELRY
$ $ $ $ $ $ $ $ $ $ $ $ $ $

MONEY TO LOAN
Diamonds & Jewelry
LOWEST RATES OF INTEREST
Business strictly confidential. Pledges held 12 months.
66 YEARS IN LOS ANGELES
A.B. COHN & BRO.
3rd FLOOR PANTAGES BLDG. 7TH AND HILL STS. LADIES' DEPT.

LIBERAL LOANS
DIAMONDS—JEWELRY
Diamonds kept in bank deposit vaults 20 years in the same building. LOW INTEREST. BANK REFS. LADIES' DEPARTMENT
KUSEL LOAN CO.
206-7 Stimson Bldg., 3rd & Spring.

MONEY TO LOAN on diamonds, jewelry and other valuables. References leading banks & jwlrs. Courteous, private, confidential. Lowest rates. Estab. 1903. LADIES' DEPT. MARKWELL & CO. 324 CITIZENS' NAT. BANK BLDG. Corner 5th & Spring.

Salary Loans —75-E

LOANS TO SALARIED PEOPLE
CARTER B. CORDNER
3300 Wilshire Blvd. OR. 3701.

QUICK MONEY in small amts. to people steadily employed; no indorsers ...

AUTO LOANS—

AUTO LOANS
$6.50 For Each $100
No Insurance Required
Contracts Rewritten
L. MIDDLECOFF
1811 S. Figueroa WE.2594

AUTO LOANS
Cheap Eastern Money

INC. MOTOR OWNERS

AUTO LOANS
"Metropolitan Way"
No Brokerage. No Bonus.
Low Interest Charge
OR IF Don't Want Any
METROPOLITAN Finance Corporation
1952 S. FIGUEROA

AUTO LOANS
DONALDSON

Harrison Finance Co.
2820 S. Figueroa St.

MONEY WANTED—
Real Estate Collaterals

MONEY WANTED—
Real Estate, Collaterals —76

American Mortgage Co.
California's Most Successful Mortgage Company
1049 So. Hill St. Westmore 9131.

$1000—8%. First mtg. gold notes secured by new modern apt. bldgs. in the finest sections of Los Angeles. We have established an enviable reputation for this class of paper.

Send for circular containing full description of a number of our latest issues.

$12,000—7%. First trust deed. Two-story stucco, twenty-room four-family flat building, 1024-6 Cochrane ave., near Country Club Drive. Lot 50x136.08. Value $24,000.

$25,000—7%. First trust deed. Two-story, brick, three-store and twenty-three-room apartment building, northwest corner of Fountain and Commonwealth avenues. Lot 49.80x151.70. Insurance $41,000 fire and $41,000 earthquake. Value $55,000. Completed and occupied.

American Mortgage Co.
Paid up capital and surplus $1,550,000.
1049 So. Hill St. Westmore 9131.

8% First Trust Deeds
(FIRST LIENS)
On improved residential & income properties in Los Angeles & vicinity. $2500 to $25,000.
Torrance Finance Co.
530 West 6th St. Suite 1224
TRinity 1247.

$3500, 8%, 30 mo. Pays $50 per mo. plus interest (subject to $18,000.) 8-unit apartment house, 24 rooms, 8 garages. Elec. Refrig., hwd. floors, showers. Lot 50x150 to 20-ft. alley. Value $35,000. 320 No. Hayworth Ave. Discount. VA. 3062.

$2500 WANTED
Contractor needs financial assistance to continue building operations. Will secure money with interest in trust held by Bank of Italy. Investigate this. Address J, box 101, Times Office.

PRIVATE MONEY WANTED
Want $30,000 second mtge. on new apt. bldg. worth $250,000, very low first, will pay good interest and bonus; all due in three years, will assign $16,000 equity in furniture. Owner. UN. 5069 evenings.

$60,000.00
Mortgage. Security 100 lots. Improvement in and paid for; this lien only 15 per cent of selling price to net investor 12%. Lobby, Black Bg.

FROM private party, $3500, 3 yrs., 8%, 2% bonus, secured by 1st mtg. on 40-A. ranch, value $14,000, owner lives on property & can give additional security if necessary. OR. 1224.

INVESTMENT Co. has constant demand 3-yr. loans, amts. $1000-$10,000, to return lender, 8% net, on San Gabriel Valley prop. Bus. res., ranch. Bank appra. sec. by 1st T.D. P. O. Box 427 Baldwin Pk.

AM obliged to raise funds immediately & will discount 7% secured $2000 first mtge. Stock of unquestionable value to net 15%. Apply immediately, 904 Fine Arts Bldg., 811 W. 7.

WANTED: $4000, first mtg., 3 yrs., on new 6-rm. stucco home; just completed. Will pay 8%—3% bonus. WESTERN BUILDING COMPANY ...

$4000—18 MO. 12%

LOANS WANTED

MONEY WANTED—
Real Estate, Collaterals —76

LIBERAL DISCOUNT

Short Time Investment

Sacrifice—$350 Discount

MORTGAGES—
Trust Deeds

WE PAY CASH

TRADE For House

Trust Deeds Wanted

MONEY WANTED—
Miscellaneous

MINES AND MINING —
Miscellaneous

BUSINESSES

HOTEL, LEASE, ROOMING
House Lease, Sale, Etc.

3 BLOCKS W. L. PARK

BUNGALOW COURTS—
For Sale, Exchange

APARTMENT LEASE
For Sale, Exchange, Etc.

BUSINESS INVESTMENTS—
All Kinds

FACTORY BRANCH MANAGERS

BUSINESS OPPORTUNITIES
Of Many Kinds

MINES AND MINING —
Miscellaneous

BUSINESS OPPORTUNITIES
Of Many Kinds

PROMOTERS

HEALTH FOOD STORE

Auto Service Station

BEAUTY SHOPPE

BUSINESS OPPORTUNITIES
Of Many Kinds

CAFE NIGHT CLUB

1548 WEST 6TH ST.

Garage Complete. Equip.

Gas Super for Lease

Want Ads Help the Budget

"You keep a budget on household expenses, do you? We used to do that, too, but . . . somehow . . . we never seemed able to keep within the limit."

"I don't think I could do it, either, but for the bargains I pick up in Times Want Ads."

BUSINESS OPPORTUNITIES
Of Many Kinds

In Alphabetical Order —85-A

GAS sta., tire, batt., lubrication, 400 gals. day. Good oil & tire business. This is a good clean deal, no fake gallonage, or secret price cutting. Can be built up to big thing. Long lease. $2000 handles. See owner. 856 S. Western ave. DR. 9631.

GAS STA. 3 visible pumps. Busy cor. loc. on main blvd. Automatic grease rack. 9-year lse. Low rent. This is a real buy for $1250.

1548 West 6th St.

Grocery & Meat Mkt.

Meat Market Fixtures

BUSINESS OPPORTUNITIES
Of Many Kinds

In Alphabetical Order —85-A

NEWSPAPER, weekly & job, $10,000, ½ cash, balance 5 yrs. Earns over $3000 annually. Exclusive field. M. C. MOORE, NEWSPAPER BROKER, 248 N. Beverly Drive, Beverly Hills.

PAINT & wallpaper store, val. $3500 for conf., sm. dry goods in L. A. 109 E. I Street, COLTON, Calif.

PARTNER, my business is over 5 yrs. old, started with nothing, have over $50,000 now. Can use additional capital for expansion ...

PARTNER LADY

BUSINESS OPPORTUNITIES
Of Many Kinds

LEGALS

All the News All the Time

Vol. XLVII. SATURDAY

NATIONALIST TROOPS ... PEACEFULLY ...

Southerners Take ... Capital as Climax ... Chinese Civil ...

THE DAY'S NEWS

REMEMBER THIS
Love at first sight is possible, but it is always well to wipe off your spectacles and take a second look.